

2004 AND BEYOND MEDIUM DUTY C SERIES – FAMILY 3

MODEL SYMBOL CHART	1
CHASSIS	
General Arrangement – Regular Cab (042)	2
General Arrangement – Regular Cab (064)	3
General Arrangement – Crew Cab (042)	4
General Arrangement – Crew Cab (064)	5
Body Payload Weight Distribution – Regular Cab (042)	6
Body Payload Weight Distribution – Regular Cab (042)	7
Body Payload Weight Distribution – Crew Cab (042)	8
Body Payload Weight Distribution – Commercial Cutaway (042)	9
Body Payload Weight Distribution – Regular Cab (064)	10
Body Payload Weight Distribution – Crew Cab (064)	11
Body Payload Weight Distribution – Commercial Cutaway (064)	12
Formulas for Calculating Height Dimensions to Top of Frame	
– Front Axle	13
– Rear Axle	14
BODY	
Regular and Cutaway Cab Exterior	15
HD Swept Back Construction Bumper – 1/4" Steel (Option VQB) for use with 24-inch Front Frame Ext. (Option FUC)	16
Crew Cab Exterior	17
Cab Heights – Top of Frame to Top of Cab Dimensions	18
Hood Swing and Grille Opening	19
Door Swings	20
Mirrors – Exterior	21
Front Bumpers	22

2004 AND BEYOND MEDIUM DUTY C SERIES – FAMILY 3

BODY – *continued*

Seating Arrangement – Regular and Cutaway Cabs	23
Seating Arrangement – Crew Cab	24
Front Seat Pedestal, Hole Mounting Location	25
Cutaway Rear Flange	26
Cab Entry Step and Battery Box Locations – Regular and Cutaway Cabs	27
Can Entry Step and Battery Box Location – Crew Cab	28

FRAME

Frame Hardness Specification	29
Frame Materials and Properties	30
Frame Rail and Reinforcements Dimensions Drawing.....	31
Frame Lengths and Reinforcements Charts – C6C/E/V042	32
Frame Lengths and Reinforcements Charts with Frame Extensions (Cab to End of Rail) – C6C042	33
Frame Lengths and Reinforcements Charts with Frame Extensions (Cab to End of Rail) – C7/8C042.....	34
Frame Lengths and Reinforcements Charts – C7C/C7V/C8C/C8V(042)	35
Frame Lengths and Reinforcements Charts – C7/C8E042 & C8E064 & C8C/C8V064	36
Frame Rail and Crossmember Location Drawing – (042).....	37
Frame Rail and Crossmember Location Chart – (042)	38
Frame Rail and Crossmember Location Drawing – (064).....	39
Frame Rail and Crossmember Location Chart – (064)	40

FUEL TANKS

Fuel Tanks – Dual 25 Gallon RH and 50 Gallon LH Draw Cap. – Option NG7 (Regular and Cutaway Cabs)	41
Fuel Tanks – Single and Duals, 35 and 50 Gallon Draw Cap. – Option NPQ, NPW, NNV, NNQ, NNW (Crew Cab).....	42
Fuel Tanks – Single and Dual, 35 Gallon Draw Cap. – Option NPA, NPW (Regular and Cutaway Cabs)	43
Fuel Tanks – Single and Dual, 50 Gallon Draw Cap. – Option NNV, NNQ, NNW (Regular and Cutaway Cabs)	44
Temporary Fuel Tank 5 Gallon – Option NJ2.....	45

2004 AND BEYOND MEDIUM DUTY C SERIES – FAMILY 3

AXLE / SUSPENSION

Front Axle, I-Beam	46
Front Axle Track Width Chart	47
Front Axle / Suspension Chart	48
Front Axle / Suspension Chart	49
Rear Axle Drawing (042)	50
Rear Axle Chart Formula (042)	51
Rear Axle Suspension and Track Chart (042)	52
Rear Axle Suspension and Track Chart (042)	53
Rear Axle Suspension and Track Chart (042)	54
Rear Axle Suspension and Track Chart (042)	55
Rear Axle Suspension and Track Chart (042)	56
Rear Axle Suspension and Track Chart (042)	57
Rear Axle Suspension and Track Chart (042)	58
Rear Axle Drawing (064)	59
Rear Axle Chart Formula (064)	60
Rear Axle Suspension Chart (064)	61
Rear Axle Track Chart (064)	62

BRAKES

Air Tank and Compressor Locations (042)	63
Air Tank and Compressor Locations (064)	64
Air Tank and Compressor Locations (064)	65

EXHAUST

Single Horizontal Exhaust and Muffler – Option NB5 w/L18 and NM2 Leaded (Regular Cab)	66
Single Horizontal Exhaust and Muffler – Option NB5 w/L18 and NF2 Unleaded (Regular Cab)	67
Single Horizontal Exhaust and Muffler – Option NB5 w/LG5 (Regular Cab)	68

2004 AND BEYOND MEDIUM DUTY C SERIES – FAMILY 3

EXHAUST – *continued*

Single Horizontal Exhaust and Muffler – Option NB5 w/LG4 and LC8 (Regular Cab)	69
Single Horizontal LH Muffler w/RH Vertical Stack – Option NPT w/LC8, LG4, LG5 (Regular Cab)	70
Single Horizontal LH Muffler w/LH Vertical Stack – Option NPY w/LC8, LG4, LG5 (Regular Cab)	71
Single Horizontal Exhaust and Muffler – Option NB5 w/L18 and NM2 Leaded (Crew Cab)	72
Single Horizontal Exhaust and Muffler – Option NB5 w/L18 and NF2 Unleaded (Crew Cab)	73
Single Horizontal LH Muffler w/LH Vertical Stack – Option NPY w/LC8, LG4, LG5 (Crew Cab).....	74

PTO





Power Take Off Locations Chart.....	75
Power Take Off Locations Chart.....	76
Power Take Off Locations Chart.....	77
Power Take Off Locations Chart.....	78
Power Take Off Locations Chart.....	79
Power Take Off Locations Chart.....	80

WHEELS AND TIRES

Wheels Steel and Aluminum	81
Tire Data	83

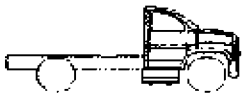
2004 AND BEYOND MEDIUM DUTY C SERIES – FAMILY 3

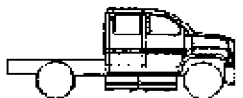
MODEL SYMBOL CHART

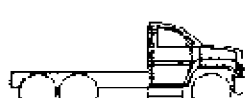
					
Conventional Cab Chassis 2 wheel drive	Conventional Cab Chassis Tandem	Crew Cab Chassis 2 wheel drive	Crew Cab Chassis Tandem	Commercial Cutaway Cab Chassis	Commercial Cutaway Cab Chassis Tandem
C6C042 C7C042 C8C042	C8C064	C6E042 C7E042 C8E042	C8E064	C6V042 C7V042 C8V042	C8V064

MODEL DESIGNATOR KEY:

Position	1	2	3	4	5	6,7
	Division	Model Line	GVW Range	Cab Style	Constant	Chassis Type
	not shown				0	

Division:
C = Chevrolet
T = GMC

General Information:
RPO Code VDS Books
X88 = Chevrolet 11 = Family 3
Z88 = GMC

Model Line:
C = C Series

GVW Range:
6 = 19501 - 26000
7 = 26001 - 33000
8 = Over 33000

Cab Style:
C = Conventional
E = Crew
V = Commercial Cutaway

Chassis Type:
42 = 2 wheel drive
44 = 4 wheel drive
64 = Tandem
66 = 6 wheel drive

2004 AND BEYOND MEDIUM DUTY C SERIES – FAMILY 3

General Arrangement – Regular Cab (042)

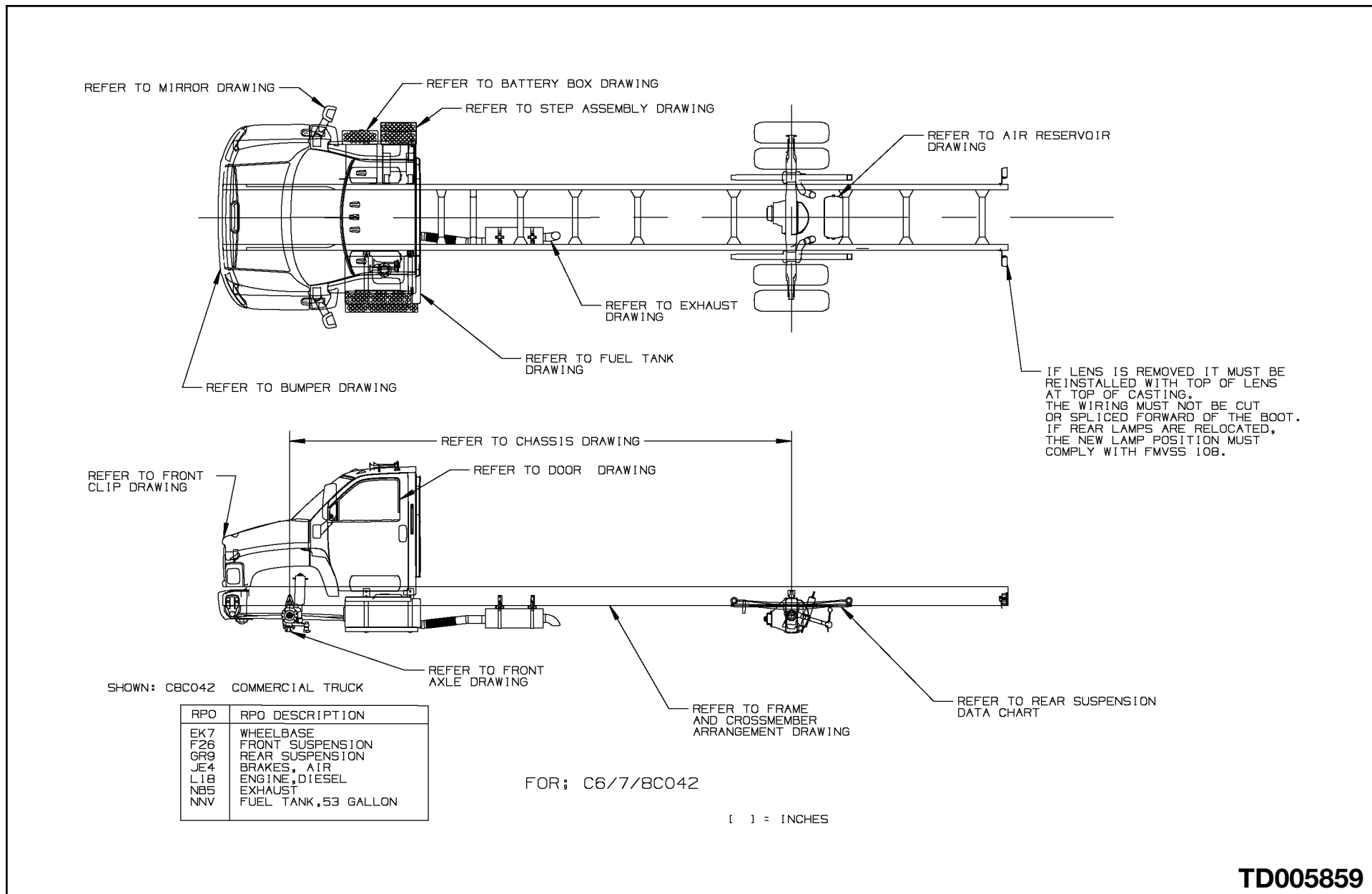

TD005859

2004 AND BEYOND MEDIUM DUTY C SERIES – FAMILY 3

General Arrangement – Regular Cab (064)

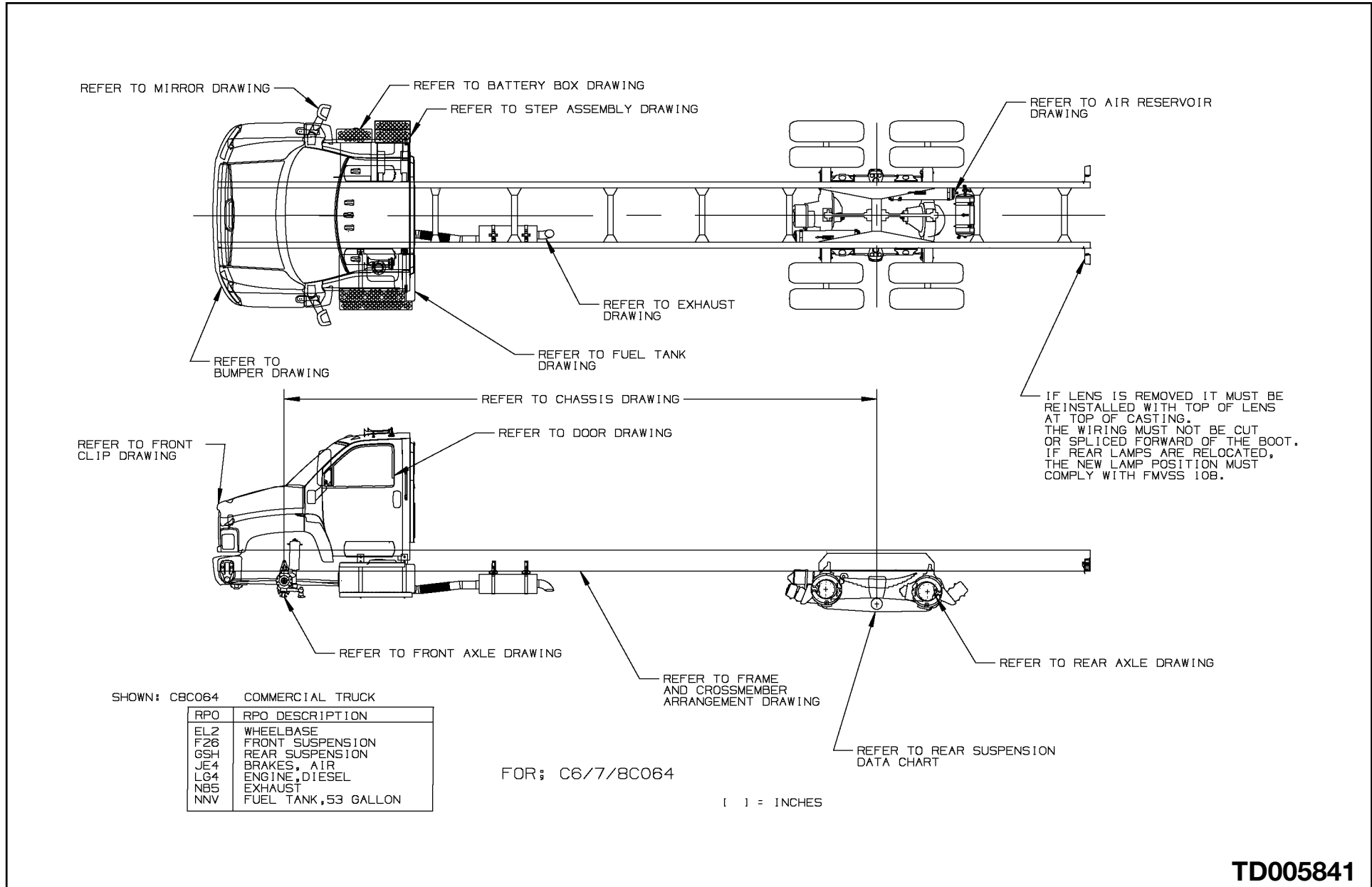

TD005841

2004 AND BEYOND MEDIUM DUTY C SERIES – FAMILY 3

PAGE

4

General Arrangement – Crew Cab (042)

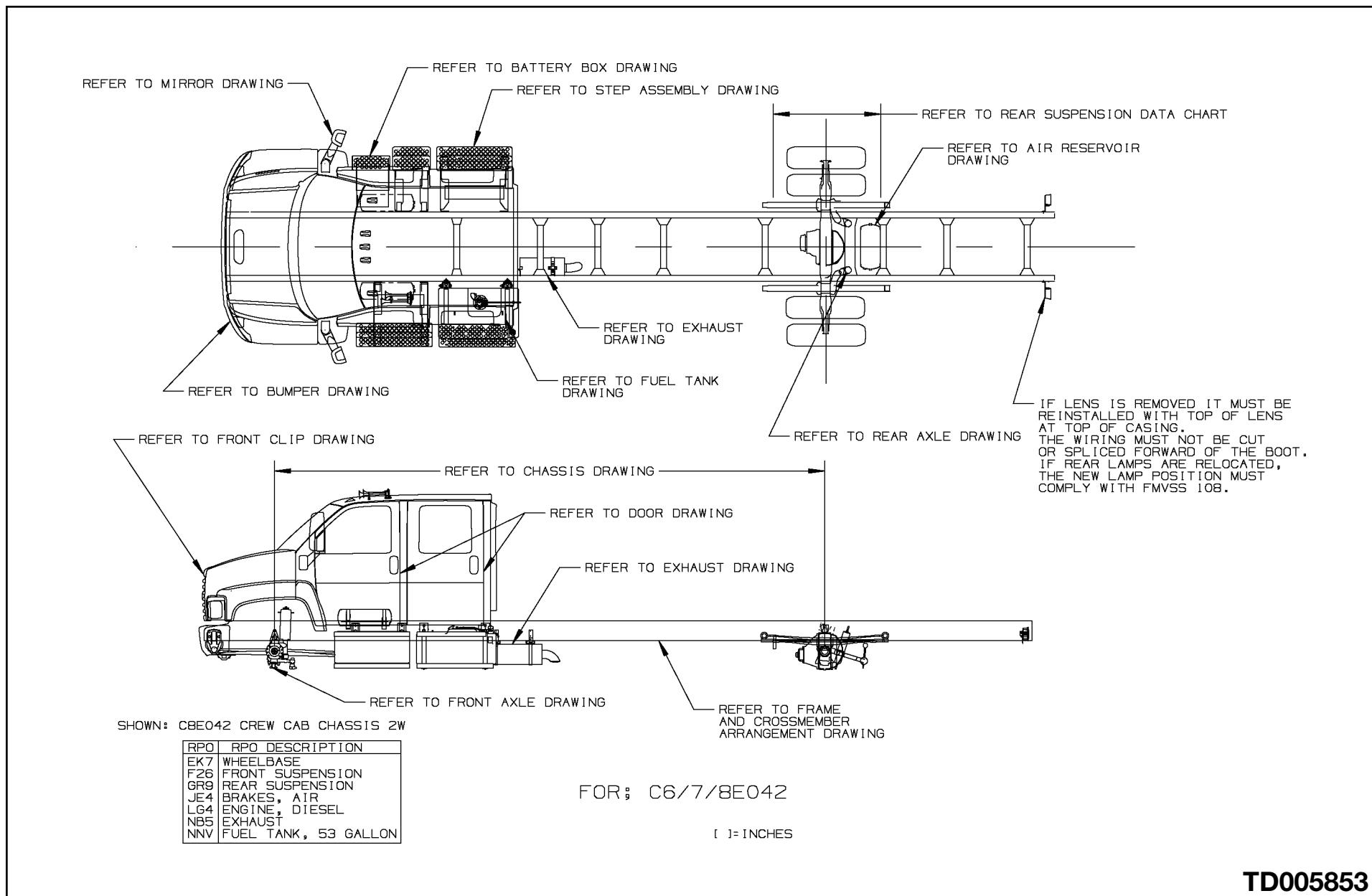

TD005853

2004 AND BEYOND MEDIUM DUTY C SERIES – FAMILY 3

PAGE

5

General Arrangement – Crew Cab (064)

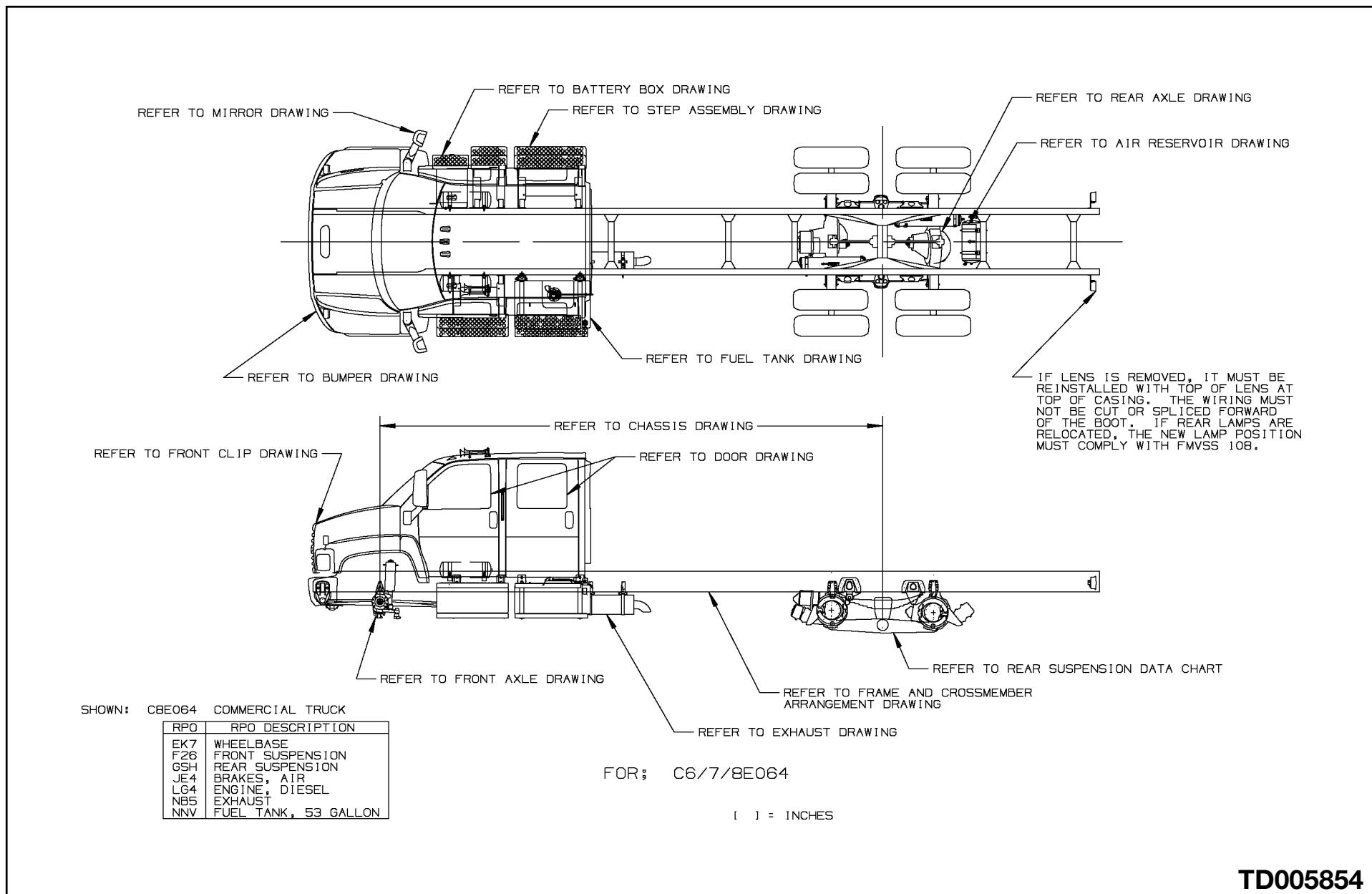

TD005854

2004 AND BEYOND MEDIUM DUTY C SERIES – FAMILY 3

Body Payload Weight Distribution – Regular Cab (042)

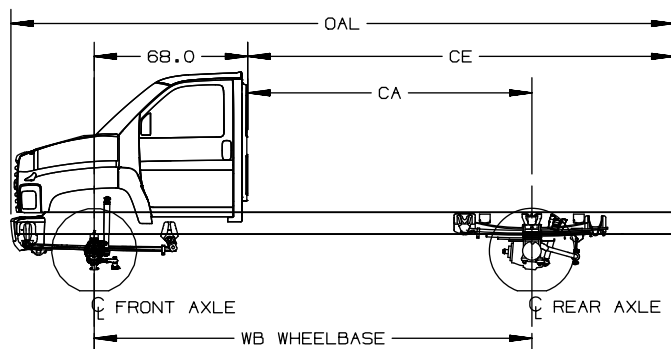

NOTES:

* PERCENTAGES ALLOWED FOR 3" CB (CAB TO BODY CLEARANCE) AND ARE BASED ON EVEN DISTRIBUTION OF WEIGHT (FORMULA: (CA-CB-1/2BL)/WB CGA OR 1/2 FRONT AXLE)

** EFFECTIVE LENGTH IN WHICH FRONT AXLE LOAD IS 6% OR LESS IS NORMALLY POOR DISTRIBUTION

C6C/C7C/C8C042 BODY-PAYLOAD WEIGHT DISTRIBUTION (% FRONT / % REAR) *

DIMENSIONS (IN)				** BODY LENGTHS (FT)															
WHEELBASE	CA	CE	OAL	8	9	10	12	14	15	16	17	18	19	20	22	24	26	28	30
EC9/128	{ 60.0 }	{ 135.3 }	{ 240.3 }	7/93															
EC7/134	{ 66.0 }	{ 135.0 }	{ 240.3 }	11/89	7/93														
FQT/140	{ 72.0 }	{ 135.3 }	{ 240.3 }	15/85	11/89	6/94													
EG9/152	{ 84.0 }	{ 135.3 }	{ 240.3 }		18/82	14/86	6/94												
EG5/158	{ 90.0 }	{ 171.1 }	{ 297.1 }			17/83	10/90												
EHB/170	{ 102.0 }	{ 171.2 }	{ 276.1 }				12/84	9/91	5/95										
FNW/176	{ 108.0 }	{ 188.9 }	{ 293.8 }				19/81	12/88	9/91	5/95									
FQZ/182	{ 114.0 }	{ 189.0 }	{ 293.8 }				21/79	15/85	12/88	8/92	5/95								
EK8/188	{ 120.0 }	{ 188.9 }	{ 293.8 }				24/76	18/82	14/86	11/89	8/92	5/95							
EK4/194	{ 126.0 }	{ 231.0 }	{ 336.0 }					20/80	17/83	14/86	11/89	8/92	5/95						
EL8/197	{ 129.0 }	{ 231.0 }	{ 336.0 }					21/79	18/82	15/85	12/88	9/91	6/94						
FQD/198	{ 130.0 }	{ 231.0 }	{ 336.0 }					22/78	19/81	16/84	13/87	10/90	7/93						

{ }= INCHES

FOR MILLIMETER CONVERSION MULTIPLY X 25.4

FOR: GMT 560, C6C0/C7C0/C8C042

06/15/04 REV

TD005843b

2004 AND BEYOND MEDIUM DUTY C SERIES – FAMILY 3

Body Payload Weight Distribution – Regular Cab (042)

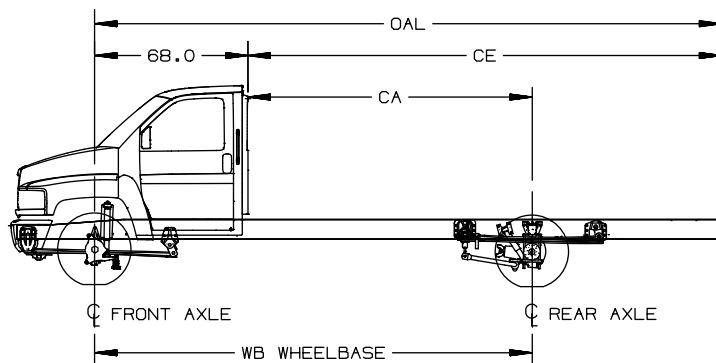

NOTES:

* PERCENTAGES ALLOWED FOR 3" CB (CAB TO BODY CLEARANCE) AND ARE BASED ON EVEN DISTRIBUTION OF WEIGHT (FORMULA: (CA-CB-1/2BL)/WB CGA OR % FRONT AXLE)

** EFFECTIVE LENGTH IN WHICH FRONT AXLE LOAD IS 6% OR LESS IS NORMALLY POOR DISTRIBUTION

C6C/C7C/C8C042 BODY-PAYLOAD WEIGHT DISTRIBUTION (% FRONT / % REAR) *

DIMENSIONS (IN)				** BODY LENGTHS (FT)																	
WHEELBASE	CA	CE	OAL	8	9	10	12	14	15	16	17	18	19	20	22	24	26	28	30		
EK5/206	[138.0]	[231.0]	[336.0]					25/75	22/78	19/81	16/84	13/87	10/90	7/93							
EL5/212	[144.0]	[249.1]	[354.0]					27/73	25/75	21/79	18/82	16/84	13/87	10/90							
EK6/224	[156.0]	[249.1]	[354.0]						28/72	25/75	23/77	20/80	17/83	15/85	9/91						
EG7/236	[168.0]	[273.1]	[378.1]							29/71	27/73	24/76	22/78	19/81	14/86	9/91					
ES5/248	[180.0]	[273.1]	[378.1]								30/70	29/71	25/75	23/77	18/82	18/82	13/87	8/92			
EE4/254	[186.0]	[278.7]	[383.7]									30/70	27/73	25/75	20/80	15/85	13/87				
EK7/260	[192.0]	[304.2]	[409.2]										31/69	29/71	27/73	22/78	17/83	13/87	8/92		
EK9/272	[204.0]	[304.2]	[409.2]											32/68	30/70	25/75	21/79	17/83	12/88	8/92	
EL0/284	[216.0]	[351.1]	[456.0]												33/67	29/71	24/76	20/80	16/84	12/88	
EL1/296	[228.0]	[351.1]	[456.0]													35/65	31/69	27/73	23/77	19/81	15/85

[] = INCHES

FOR MILLIMETER CONVERSION MULTIPLY X 25.4

FOR: GMT 560, C6C0/C7C0/C8C042

06/15/04 REV

TD005843c

2004 AND BEYOND MEDIUM DUTY C SERIES – FAMILY 3

Body Payload Weight Distribution – Crew Cab (042)

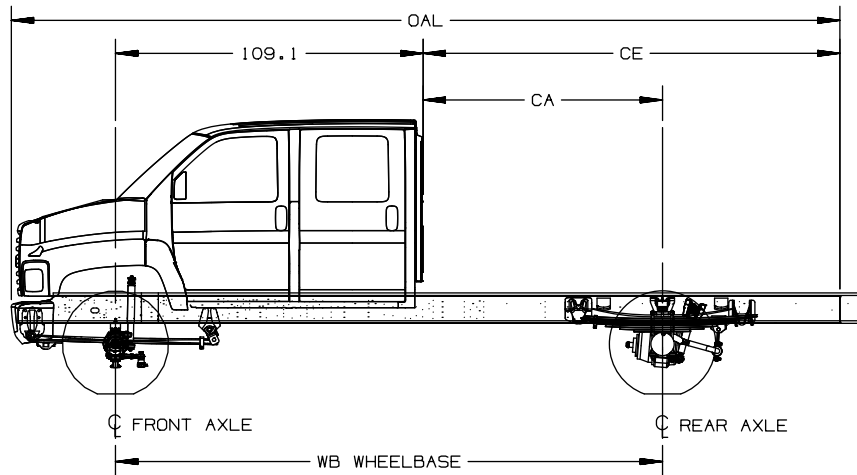

NOTES:

* PERCENTAGES ALLOWED FOR 3" CB (CAB TO BODY CLEARANCE) AND ARE BASED ON EVEN DISTRIBUTION OF WEIGHT (FORMULA: $(CA - CB - 1/2BL) / WB$ CGA OR % FRONT AXLE)

** EFFECTIVE LENGTH IN WHICH FRONT AXLE LOAD IS 6% OR LESS IS NORMALLY POOR DISTRIBUTION

C6E/C7E/C8E042 BODY-PAYLOAD WEIGHT DISTRIBUTION (% FRONT / % REAR) *

DIMENSIONS (IN)				** BODY LENGTHS (FT)										
WHEELBASE	CA	CE	OAL	9	10	12	14	15	16	17	18	19	20	22
EK4/194	84.9	147.8	293.8	14/86	11/89	5/95								
ED7/217	107.9	189.9	335.9			15/85	10/90	7/93						
E04/229	119.9	208.0	354.0			20/80	14/86	12/88	9/91	7/93				
ES5/248	138.9	232.0	378.1				21/79	19/81	16/84	14/86	11/89	9/91	6/94	
EK7/260	150.9	263.1	409.2					22/78	20/80	18/82	15/85	13/87	11/89	6/94
EK9/272	162.9	263.1	409.2						24/76	21/79	19/81	17/83	15/85	10/90
EL0/284	174.9	310.0	456.0							25/75	23/77	20/80	18/82	14/86
EL1/296	186.9	310.0	456.0								26/74	24/76	22/78	18/82

FOR: GMT 560, C6E0/C7E0/C8E042

[] = INCHES

FOR MILLIMETER CONVERSION MULTIPLY X 25.4

06/15/04 REV

TD005846b

2004 AND BEYOND MEDIUM DUTY C SERIES – FAMILY 3

Body Payload Weight Distribution – Commercial Cutaway (042)

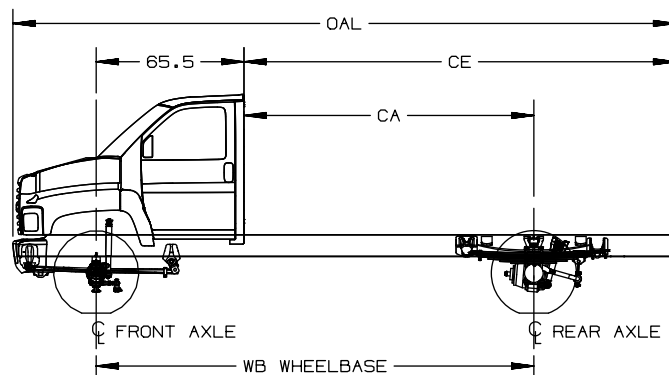

NOTES:

* PERCENTAGES ARE BASED ON EVEN DISTRIBUTION OF WEIGHT (FORMULA: (CA-1/2BL)/WB CGA OR % FRONT AXLE)

** EFFECTIVE LENGTH IN WHICH FRONT AXLE LOAD IS 6% OR LESS IS NORMALLY POOR DISTRIBUTION

C6V0/C7V0/C8V042 BODY-PAYLOAD WEIGHT DISTRIBUTION (% FRONT / % REAR) *

DIMENSIONS (IN)				** BODY LENGTHS (FT)																
WHEELBASE	CA	CE	OAL	8	9	10	12	14	15	16	17	18	19	20	22	24	26	28	30	
EC9/128	{ 62.5 }	{ 137.8 }	{ 240.4 }	11/89	6/94															
FQT/140	{ 74.5 }	{ 137.9 }	{ 240.4 }	18/82	14/86	10/90														
EG9/152	{ 86.5 }	{ 137.9 }	{ 240.4 }	25/75	21/79	17/83	9/91													
EH8/170	{ 104.5 }	{ 173.7 }	{ 276.2 }	33/67	29/71	26/74	19/81	12/88	8/92											
FNW/176	{ 110.5 }	{ 191.4 }	{ 293.9 }	35/65	32/68	28/72	21/79	15/85	11/89	8/92										
EK8/188	{ 122.5 }	{ 191.4 }	{ 293.9 }		36/64	33/67	26/74	20/80	17/83	14/86	10/90									
EK4/194	{ 128.5 }	{ 233.5 }	{ 336.0 }			35/65	29/71	22/78	19/81	16/84	13/87	10/90								
EK5/206	{ 140.5 }	{ 233.5 }	{ 336.0 }				33/67	27/73	24/76	21/79	18/82	15/85	12/88	9/91						
EL5/212	{ 146.5 }	{ 251.6 }	{ 354.1 }					29/71	26/74	23/77	20/80	18/82	15/85	12/88	6/94					
EK6/224	{ 158.5 }	{ 251.7 }	{ 354.1 }						30/70	27/73	25/75	22/78	19/81	17/83	11/89	6/94				
EG7/236	{ 170.5 }	{ 275.7 }	{ 378.1 }							31/69	29/71	26/74	23/77	21/79	16/84	11/89	6/94			
ES5/248	{ 182.5 }	{ 275.7 }	{ 378.1 }								32/68	30/70	27/73	25/75	20/80	15/85	10/90	5/95		
EK7/260	{ 194.5 }	{ 306.8 }	{ 409.3 }										33/67	30/70	28/72	24/76	19/81	14/86	10/90	5/95
EK9/272	{ 206.5 }	{ 306.8 }	{ 409.3 }											34/66	31/69	27/73	22/78	18/82	14/86	9/91
EL0/284	{ 218.5 }	{ 353.6 }	{ 456.1 }												34/66	30/70	26/74	22/78	17/83	13/87
EL1/296	{ 230.5 }	{ 353.6 }	{ 456.1 }													33/67	29/71	25/75	21/79	17/83

FOR MILLIMETER CONVERSION MULTIPLY X 25.4 FOR: GMT 560, C6V0/C7V0/C8V042, 2004 6/25/04 REV ()=INCHES TD005844

TD005844d

2004 AND BEYOND MEDIUM DUTY C SERIES – FAMILY 3

Body Payload Weight Distribution – Regular Cab (064)

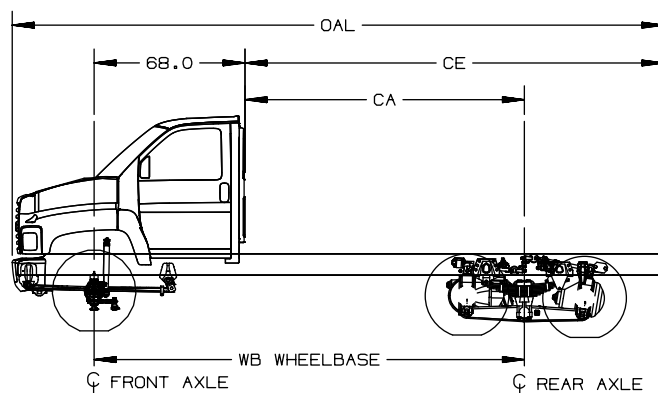

NOTES:
 * PERCENTAGES ALLOWED FOR 3" CB (CAB TO BODY CLEARANCE) AND ARE BASED ON EVEN DISTRIBUTION OF WEIGHT (FORMULA: (CA-CB-1/2BL)/WB CGA OR % FRONT AXLE)
 ** EFFECTIVE LENGTH IN WHICH FRONT AXLE LOAD IS 6% OR LESS IS NORMALLY POOR DISTRIBUTION
 C8C064 BODY-PAYLOAD WEIGHT DISTRIBUTION (% FRONT / % REAR) *

DIMENSIONS (IN)				** BODY LENGTHS (FT)																
WHEELBASE	CA	CE	OAL	11	12	13	14	15	16	17	18	19	20	21	22	23	24	26	28	30
EG9/152	[84.0]	[171.2]	[276.2]	10/90	6/94															
ED9/164	[96.0]	[171.1]	[276.2]	17/83	13/87	9/91	6/94													
EH8/170	[102.0]	[171.2]	[276.2]	19/81	16/84	12/88	9/91	5/95												
FNW/176	[108.0]	[188.9]	[293.9]	22/78	19/81	15/85	12/88	9/91	5/95											
EK8/188	[120.0]	[188.9]	[293.8]		24/76	21/79	18/82	14/86	11/89	8/92	5/95									
EK4/194	[126.0]	[231.0]	[336.0]			23/77	20/80	17/83	14/86	11/89	8/92	5/95								
F0D/198	[130.0]	[231.0]	[336.0]			25/75	22/78	19/81	16/84	13/87	10/90	7/93								
EK5/206	[138.0]	[231.0]	[336.0]				25/75	22/78	19/81	16/84	13/87	10/90	7/93							
EL5/212	[144.0]	[249.1]	[354.1]				27/73	24/76	21/79	18/82	16/84	13/87	10/90	7/93						
EK6/224	[156.0]	[249.1]	[354.1]					28/72	25/75	23/78	20/80	17/83	15/85	12/88	9/91	7/93				
EG7/236	[168.0]	[273.1]	[378.1]						29/71	27/73	24/76	22/78	19/81	17/83	14/86	11/89	9/91			
ES5/248	[180.0]	[273.1]	[378.1]							30/70	28/72	25/75	23/77	21/79	18/82	16/84	13/87	8/92		
EK7/260	[192.0]	[304.2]	[409.3]								31/69	29/71	27/73	24/76	22/78	20/80	17/83	13/87	8/92	
EL2/308	[240.0]	[351.1]	[456.2]												34/66	32/68	30/70	26/74	22/78	19/81

[] = INCHES

FOR MILLIMETER CONVERSION MULTIPLY X 25.4

FOR: GMT 560, C8C064, 2004

2004 AND BEYOND MEDIUM DUTY C SERIES – FAMILY 3

Body Payload Weight Distribution – Crew Cab (064)

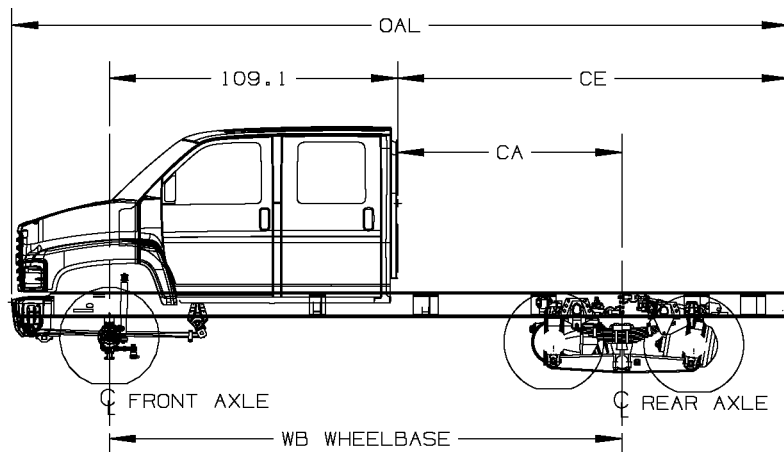

NOTES:
 * PERCENTAGES ALLOWED FOR 3" CB (CAB TO BODY CLEARANCE) AND ARE BASED ON EVEN DISTRIBUTION OF WEIGHT (FORMULA: (CA-CB-1/2BL)/WB CGA OR % FRONT AXLE)

** EFFECTIVE LENGTH IN WHICH FRONT AXLE LOAD IS 6% OR LESS IS NORMALLY POOR DISTRIBUTION

CBC064 BODY-PAYLOAD WEIGHT DISTRIBUTION (% FRONT / % REAR) *

DIMENSIONS (IN)				** BODY LENGTHS (FT)										
WHEELBASE	CA	CE	OAL	9	10	12	14	15	16	17	18	19	20	22
EK4/194	84.9	153.7	299.7	14/86	11/89	5/95								
ED7/217	107.9	189.9	335.9			15/85	10/90	7/93						
EQ4/229	119.9	208.0	354.0			20/80	14/86	12/88	9/91	7/93				
ES5/248	138.9	232.0	378.1				21/79	19/81	16/84	14/86	11/89	9/91	6/94	
EK7/260	150.9	263.1	409.2					22/78	20/80	18/82	15/85	13/87	11/89	6/94

[] = INCHES

FOR MILLIMETER CONVERSION MULTIPLY X 25.4

FOR: GMT 560, C8E064, 2004

2004 AND BEYOND MEDIUM DUTY C SERIES – FAMILY 3

Body Payload Weight Distribution – Commercial Cutaway (064)

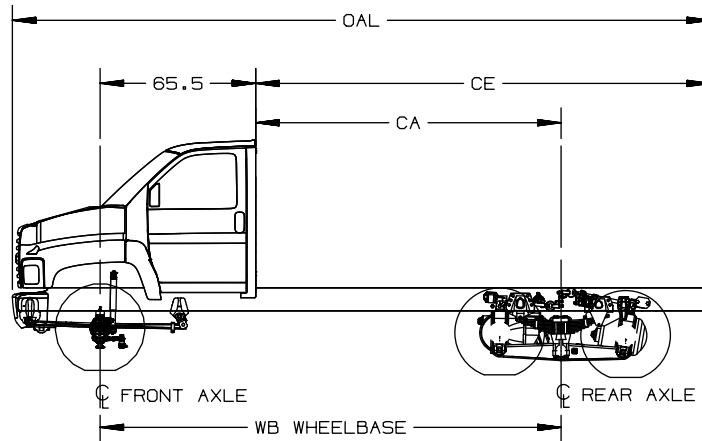

NOTES:
DISTRIBUTION OF WEIGHT
(FORMULA: (CA-1/2BL)/WB CGA
OR % FRONT AXLE)

** EFFECTIVE LENGTH IN WHICH
FRONT AXLE LOAD IS 6% OR
LESS IS NORMALLY POOR
DISTRIBUTION

CBV064 BODY-PAYLOAD WEIGHT
DISTRIBUTION (% FRONT / % REAR) *

DIMENSIONS (IN)				** BODY LENGTHS (FT)																
WHEELBASE	CA	CE	OAL	11	12	13	14	15	16	17	18	19	20	21	22	23	24	26	28	30
EG9/152	[86.5]	[173.7]	[276.1]	13/87	10/90	6/94														
EH8/170	[104.5]	[173.7]	[276.1]		19/81	16/84	12/88	9/91												
FNW/176	[110.5]	[191.4]	[293.8]		22/78	18/82	15/85	12/88	8/92											
EK8/188	[122.5]	[191.4]	[293.8]				20/80	17/83	14/86	11/89	8/92									
EK4/194	[128.5]	[233.5]	[335.9]				23/77	20/80	17/83	14/86	11/89	7/93								
EK5/206	[140.5]	[233.5]	[335.9]						22/78	19/81	16/84	13/87	10/90	7/93						
EL5/212	[146.5]	[251.6]	[354.0]						24/76	21/79	18/82	15/85	12/88	10/90						
EK6/224	[158.5]	[251.6]	[354.0]									20/80	17/83	15/85	12/88	9/91	6/94			
EG7/236	[170.5]	[275.6]	[378.1]									24/76	21/79	19/81	16/84	14/86	11/89	6/94		
ES5/248	[182.5]	[275.6]	[378.1]										25/75	23/77	20/80	18/82	16/84	11/89	6/94	
EK7/260	[194.5]	[306.7]	[409.2]											26/74	24/76	22/78	19/81	15/85	10/90	6/94
EL2/308	[242.5]	[353.6]	[456.0]														32/68	28/72	24/76	20/80

[]=INCHES

FOR: GMT 560, CBV064, 2003

FOR MILLIMETER CONVERSION MULTIPLY X 25.4

TD005872

Formulas for Calculating Height Dimensions to Top of Frame

Front Axle

Sample Data:

Model	Tire	Tire Loaded Radius		LH	C	D
C7C042	225/70R19.5F R3C/S3C (Goodyear)	15"		9.33"	8.20"	6.35"
Frame	Frame Reinforcement RPO	Wheelbase	Suspension RPO		Axle RPO	
FD5	F08	FNW	FSN (8,000 lb)		FM8 (8,000 lb)	

Formulas:

$$CH = C + \text{Tire Loaded Radius} + LH$$

$$CH = 8.20" + 15" + 9.33" = 32.53"$$

$$DH = D + \text{Tire Loaded Radius} + LH$$

$$DH = 6.35" + 15" + 9.33" = 30.68"$$

Definitions:

- C – Centerline of axle to bottom inside of rail at curb position
- D – Centerline of axle to bottom inside of rail at design load
- LH – Distance from the bottom inside rail to the top of the rail

NOTE: See the tire data charts for the following values: Tire Model and Tire Loaded Radius.
 For the C & D values see the Front Axle and Suspension Chart.
 For the LH values see the Frame Length with Reinforcements section.

Step Height Dimensions:

When calculating step height dimensions see the step assembly location, and the frame drawings for values.

Formulas for Calculating Height Dimensions to Top of Frame

Rear Axle

Sample Data:

Model	Tire	Tire Loaded Radius		LH	C	D
C7C042	225/70R19.5F S3H (Goodyear)	15.1"		9.33"	10.95"	7.77"
Frame	Frame Reinforcement RPO	Wheelbase	Suspension RPO		Axle RPO	
FD5	F08	FNW	GNO (19,000 lb)		HPK (19,000 lb)	

Formulas:

$$CH = \text{Tire Loaded Radius} + C + LH$$

$$CH = 15.1" + 10.95" + 9.33" = 35.38"$$

$$DH = \text{Tire Loaded Radius} + D + LH$$

$$DH = 15.1" + 7.77" + 9.33" = 32.2"$$

Definitions:

- C – Centerline of axle to bottom inside of rail at curb position
- D – Centerline of axle to bottom inside of rail at design load
- LH – Distance from the bottom inside rail to the top of the rail

NOTE: See the tire data charts for the following values: Tire Model and Tire Loaded Radius.

For the C & D values see the Rear Axle and Suspension Chart.

For the LH values see the Frame Length with Reinforcements section.

Step Height Dimensions:

When calculating step height dimensions see the step assembly location, and the frame drawings for values.

2004 AND BEYOND MEDIUM DUTY C SERIES – FAMILY 3

Regular and Cutaway Cab Exterior

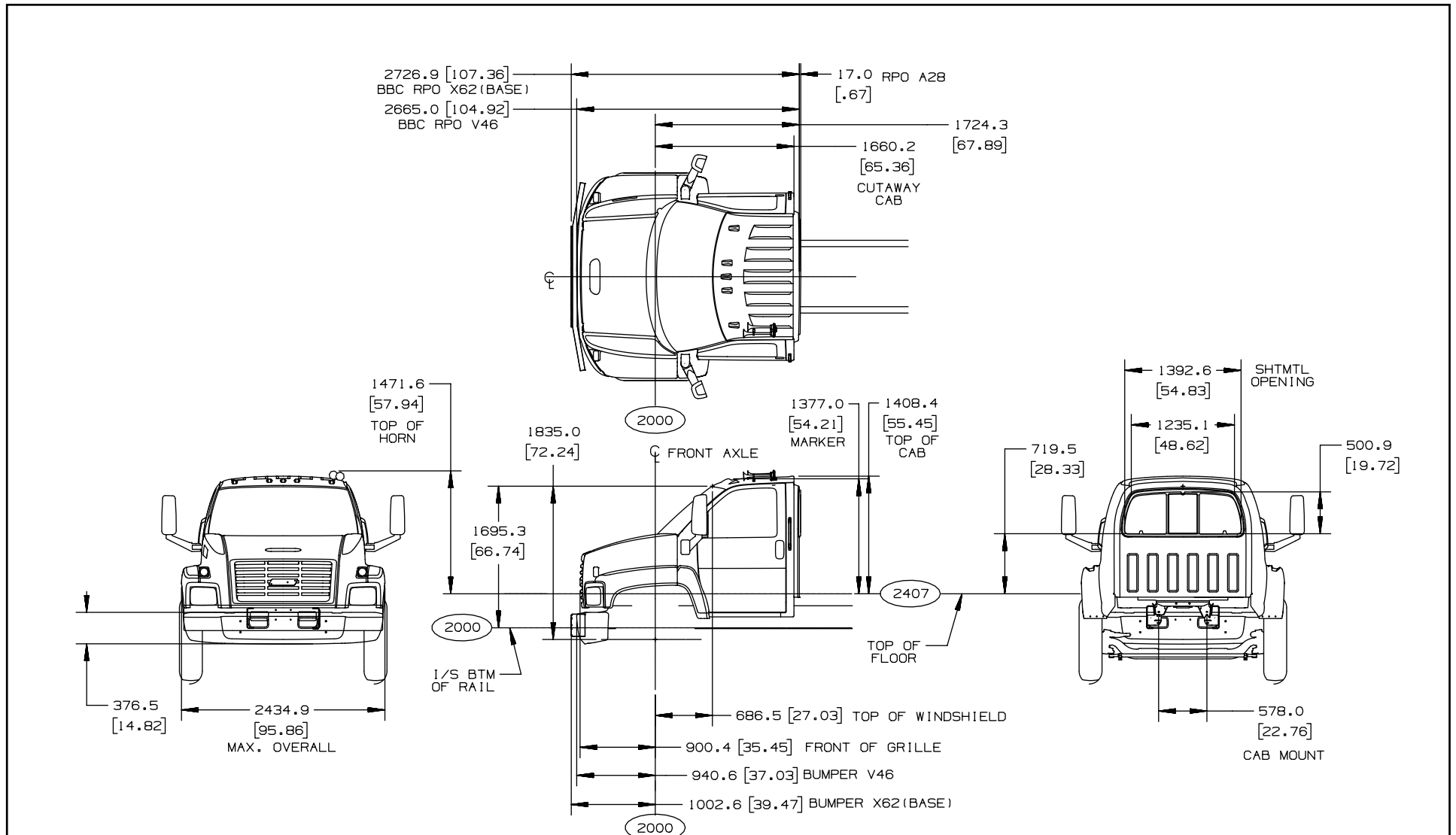

2004 GMT560 REGULAR CAB C6/C7/C8C OUTLINE

MD/25N003

() = INCHES

TD005861a

2004 AND BEYOND MEDIUM DUTY C SERIES – FAMILY 3

HD Swept Back Construction Bumper – 1/4" Steel
(Option VQB) for use with 24-inch Front Frame Ext. (Option FUC)

TD005861c

2004 AND BEYOND MEDIUM DUTY C SERIES – FAMILY 3

Crew Cab Exterior

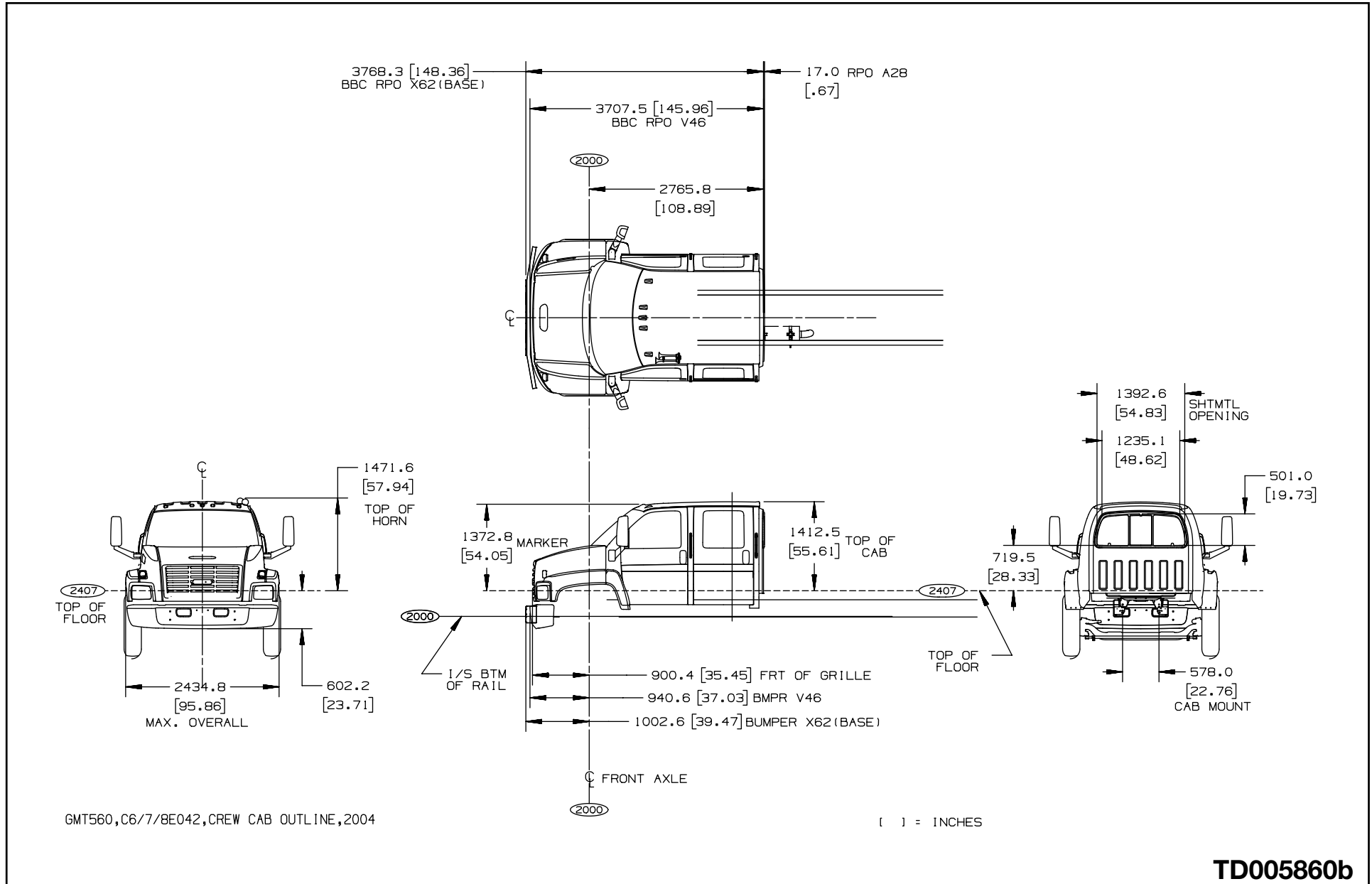

TD005860b

2004 AND BEYOND MEDIUM DUTY C SERIES – FAMILY 3

Cab Heights – Top of Frame to Top of Cab Dimensions

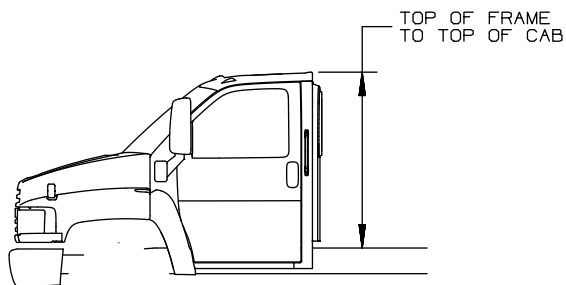

MEDIUM DUTY, C SERIES - FAMILY 2		
	FRAME RAIL THICKNESS	
	6.0 [0.24]	8.0 [0.32]
MODELS	DIMENSION: TOP OF FRAME TO TOP OF CAB	
REG. CAB - (C4/C5C)042/044	1510.4 [59.46]	1508.4 [59.39]
CUTAWAY CAB - (C4/C5U)042&(C4/C5V)042		
CREW CAB - (C4/C5E)042/044	1515.0 [59.64]	1513.0 [59.57]

MEDIUM DUTY, C SERIES - FAMILY 3						
FRAME OPTIONS #	FRAME RAIL THICKNESS			FRAME RAIL THICKNESS		
	F00	F05	F02	F00	F05	F02
	6.0 [0.24]	8.0 [0.32]	10.0 [0.39]	6.0 [0.24]	8.0 [0.32]	10.0 [0.39]
INVERTED L REINF. OPTIONS #				F08	F08/FSA	F20/FSC
				6.0 [0.24]	6.0 [0.24]	6.0 [0.24]
MODELS	DIM: TOP OF FRAME TO TOP OF CAB			DIM: TOP OF FRAME REINF. TO TOP OF CAB		
REG. CAB - (C6/C7/C8C)042/064	1580.5 [62.20]	1578.5 [62.10]	1551.5 [61.10]	1574.5 [62.00]	1572.5 [61.90]	1545.5 [60.80]
CUTAWAY CAB - (C6/C7/C8V)042/064						
CREW CAB - (C6/C7/C8E)042/064	1584.6 [62.40]	1582.6 [62.30]	1555.6 [61.20]	1578.6 [62.10]	1576.6 [62.10]	1549.6 [61.00]

22JN04 NI

[]=INCHES

TD005861d

Hood Swing and Grille Opening

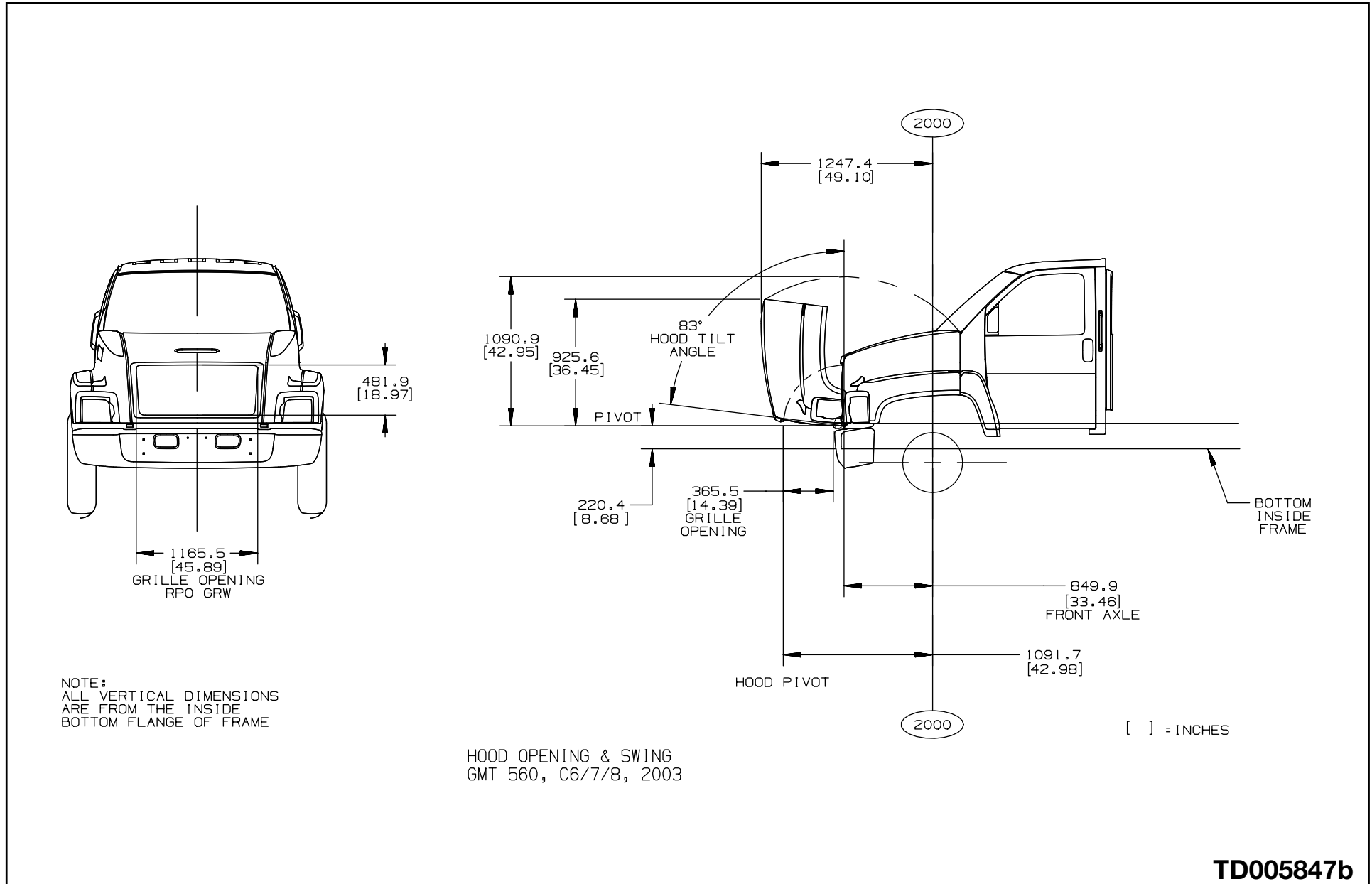

TD005847b

Door Swings

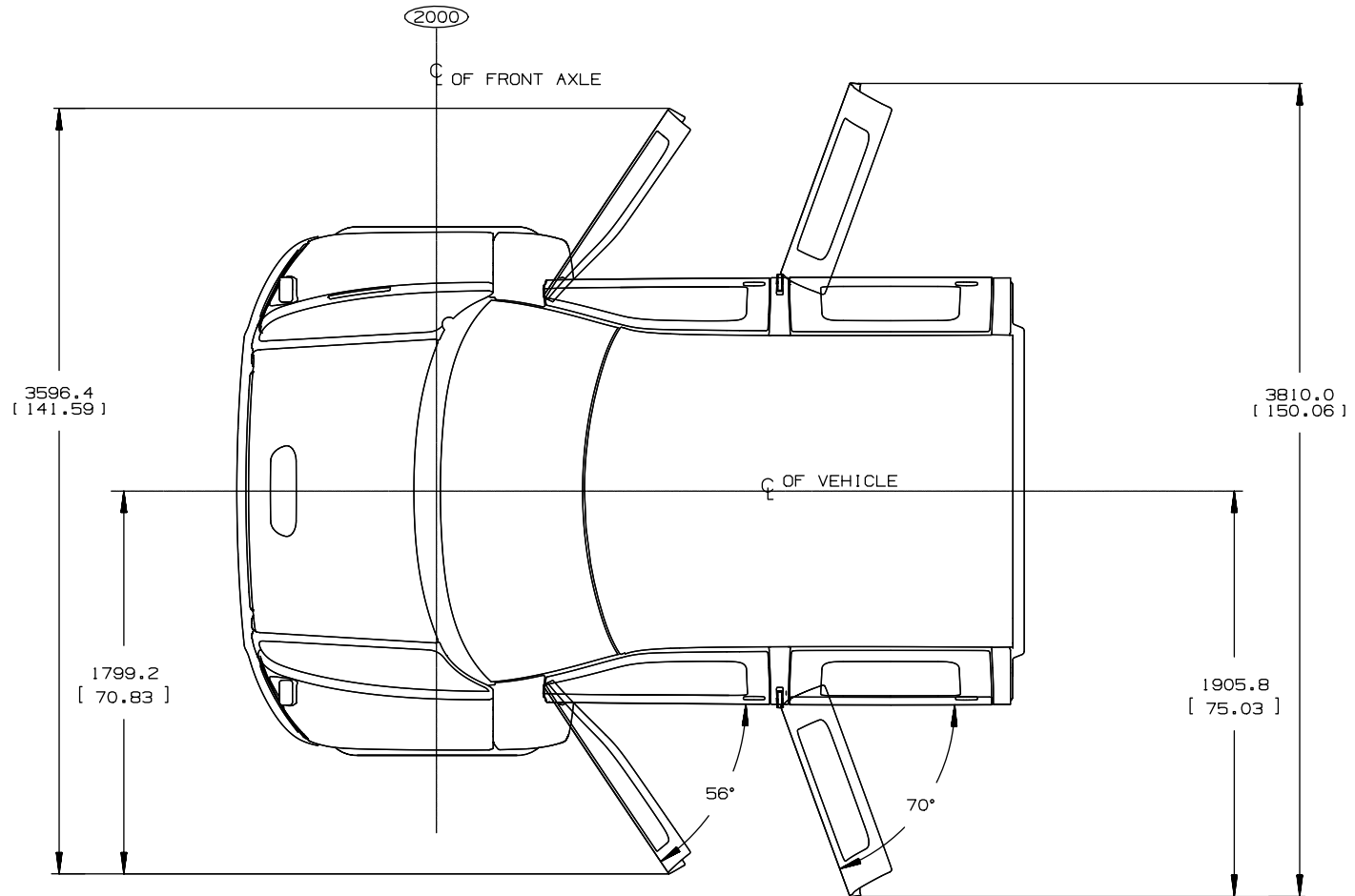

(1)= INCHES

DOOR SWING GMT 560, C/6/7/8,E042, C8C064, 2003

NOTE:
REAR DOORS ARE FOR
CREW CAB ONLY C8C064

TD005850

Mirrors – Exterior

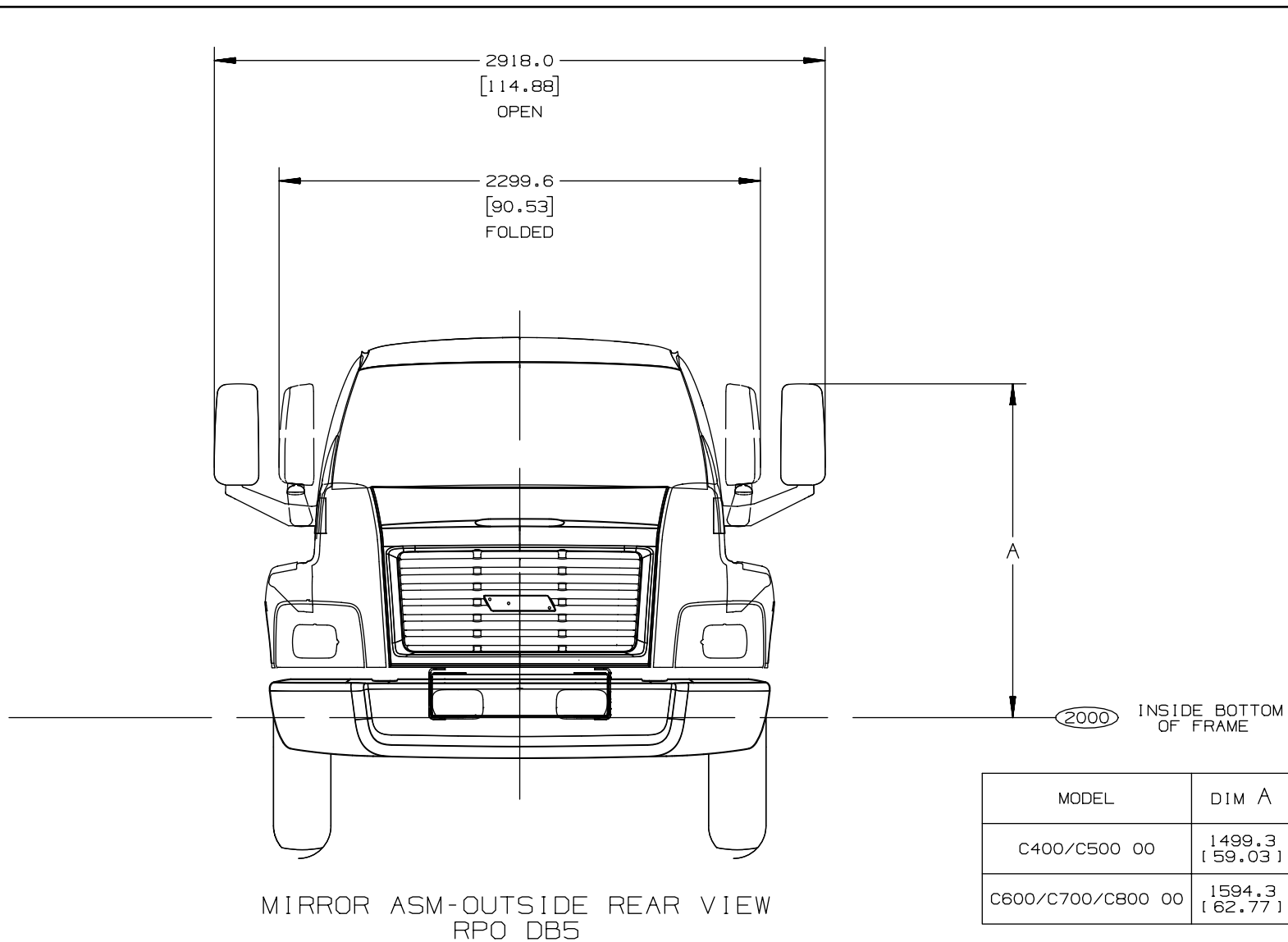

[] = INCHES

TD005862

Front Bumpers

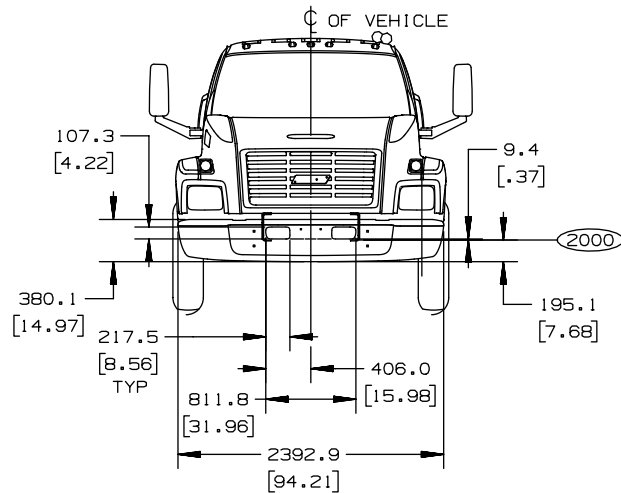
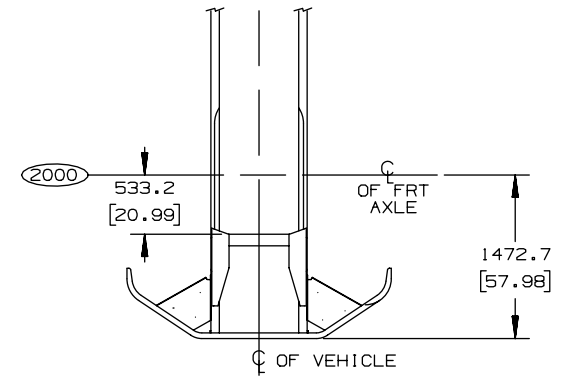
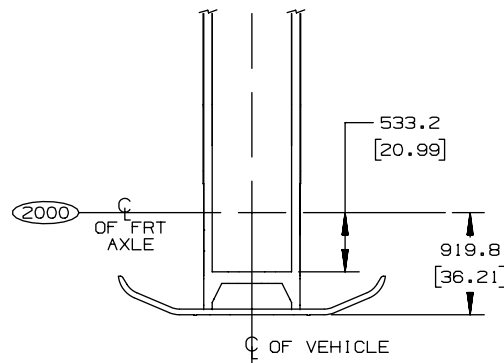
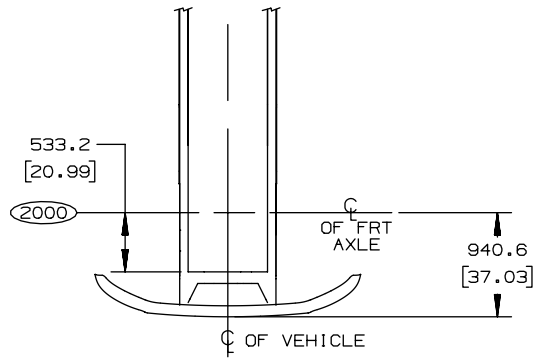

BASE - V46: ARGENT
 V46: CHROME

FRONT BUMPER, GMT 560, C6/7/8

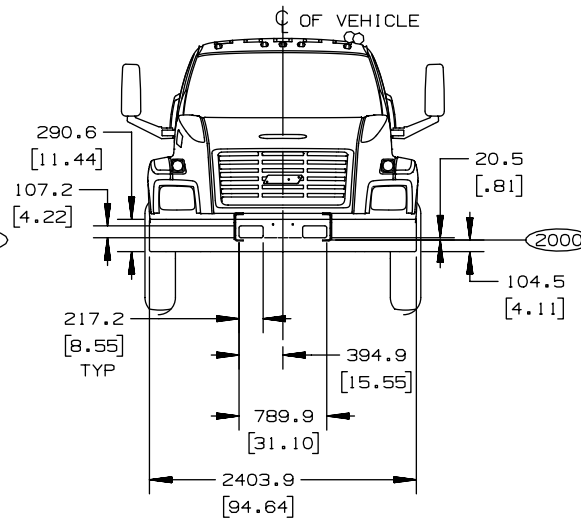

X62: CHANNEL STEEL

21/JN/04 NI

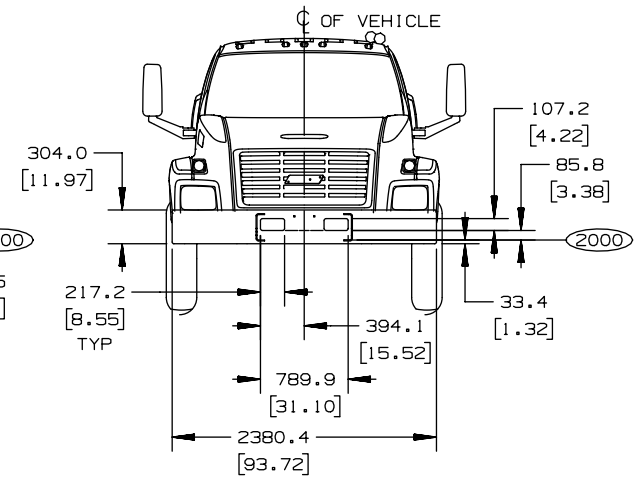

FUC: EXTENSION FRM
 VQB: SWEEP BACK BMPR

() = INCHES

Seating Arrangement – Regular and Cutaway Cabs

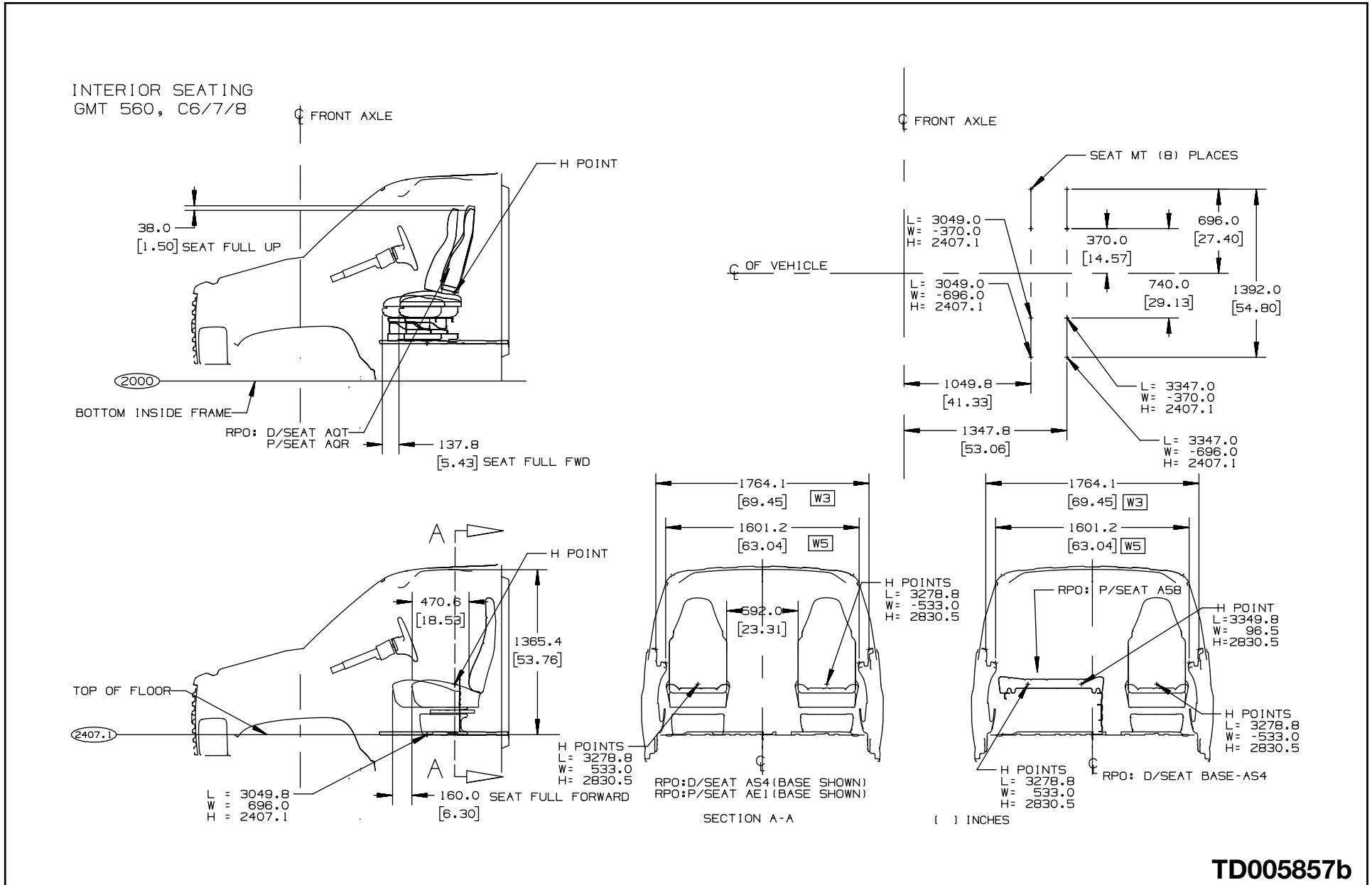

TD005857b

Seating Arrangement – Crew Cab

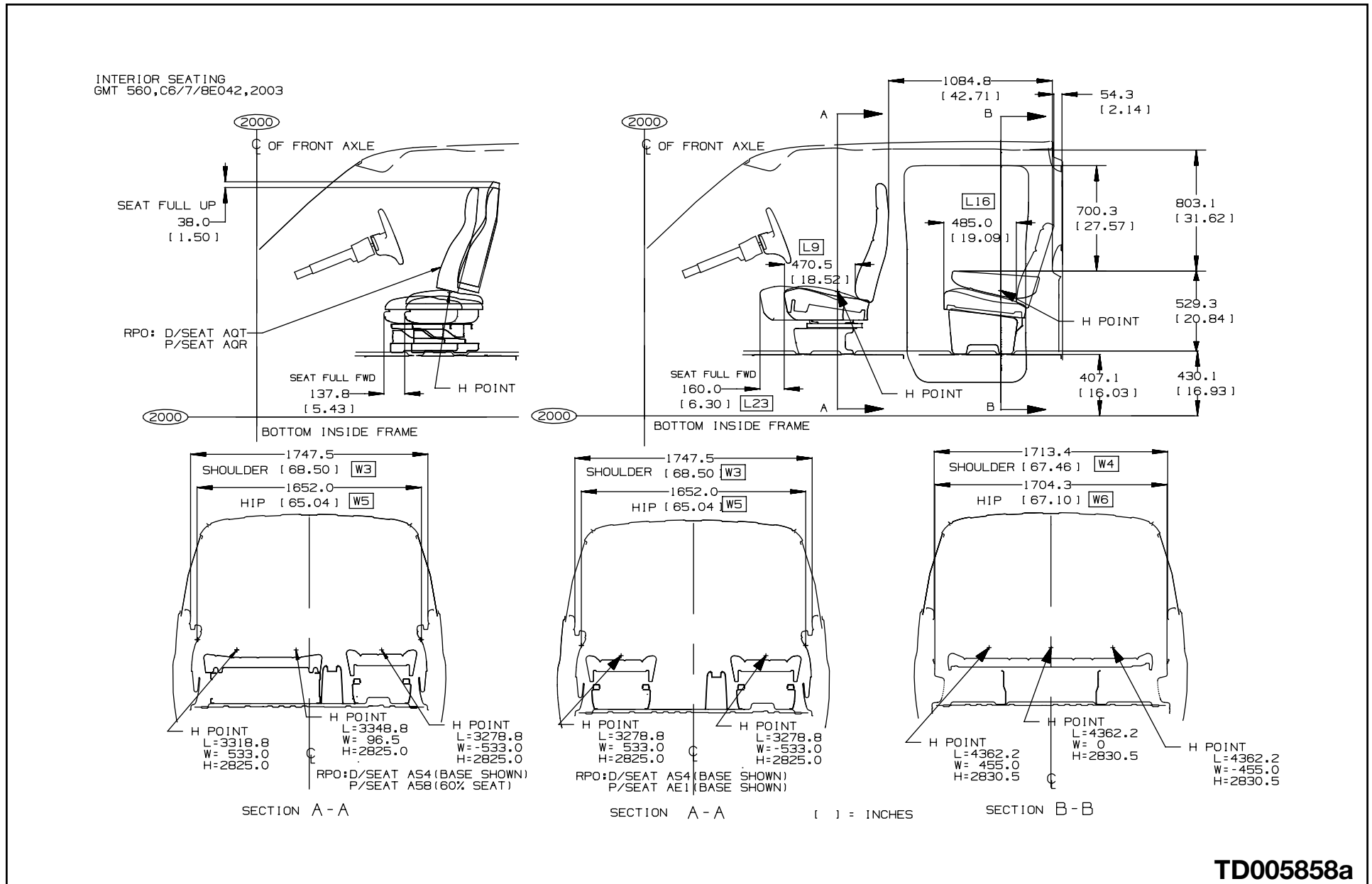

TD005858a

Front Seat Pedestal, Hole Mounting Location

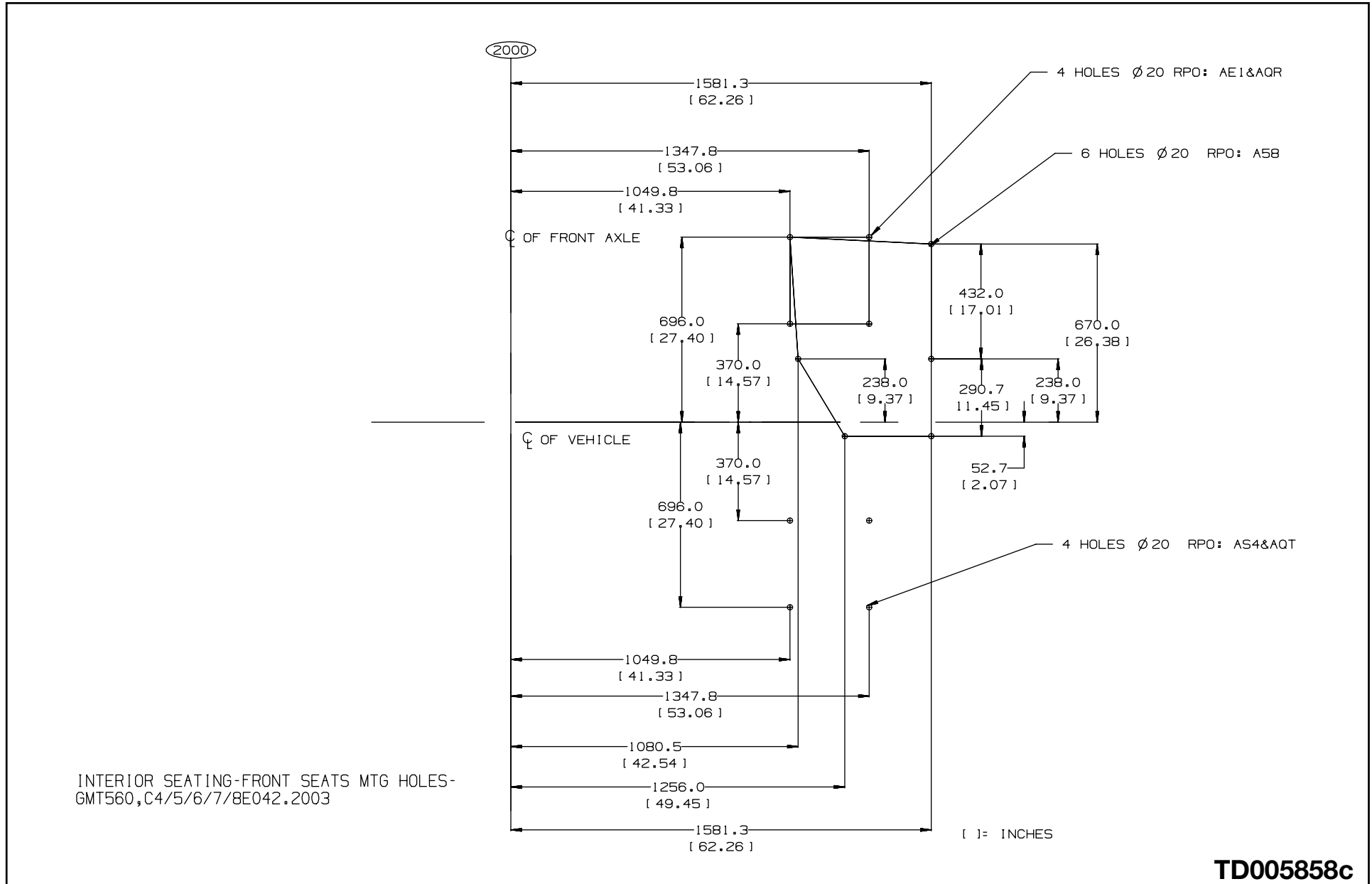

Cutaway Rear Flange

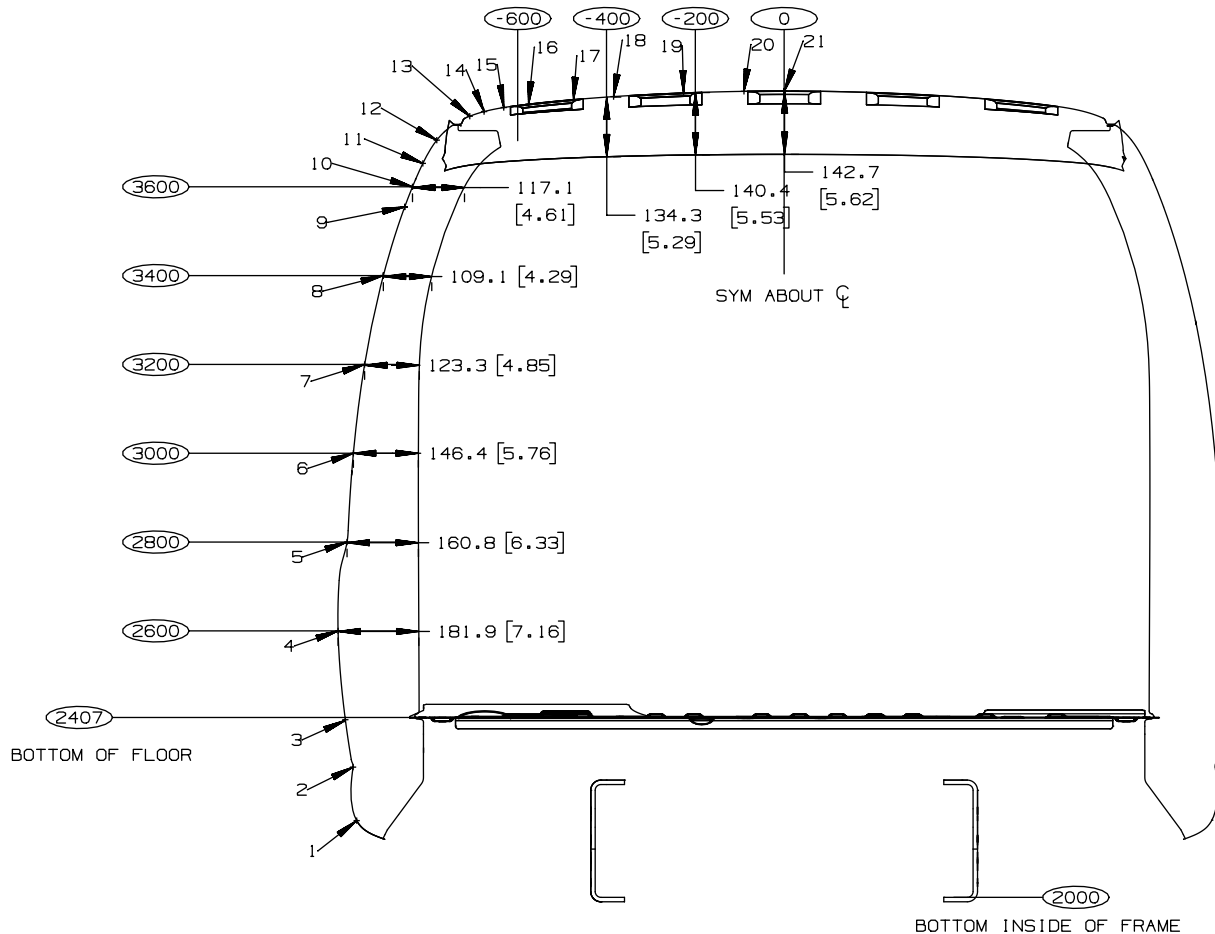

-	WIDTH	HEIGHT	LENGTH
1	-962.62	2172.76	3653.12
	[-37.90]	[85.54]	[143.82]
2	-970.74	2293.21	"
	[-38.22]	[90.28]	"
3	-988.13	2400.00	"
	[-38.90]	[94.49]	"
4	-1004.52	2600.00	"
	[-39.55]	[102.36]	"
5	-984.29	2800.00	"
	[-38.75]	[110.24]	"
6	-970.01	3000.00	"
	[-38.19]	[118.11]	"
7	-944.74	3200.00	"
	[-37.19]	[125.98]	"
8	-902.59	3400.00	"
	[-35.53]	[133.86]	"
9	-854.51	3554.61	"
	[-33.64]	[139.95]	"
10	-836.90	3600.00	"
	[-32.95]	[141.73]	"
11	-813.61	3652.71	"
	[-32.03]	[143.81]	"
12	-782.24	3705.00	"
	[-30.80]	[145.87]	"
13	-707.95	3758.90	"
	[-27.87]	[147.99]	"
14	-675.71	3769.33	"
	[-26.60]	[148.40]	"
15	-631.44	3778.46	"
	[-24.86]	[148.76]	"
16	-575.43	3786.00	"
	[-22.65]	[149.06]	"
17	-474.22	3796.19	"
	[-18.67]	[149.46]	"
18	-384.05	3803.05	"
	[-15.12]	[149.73]	"
19	-226.47	3811.25	"
	[-8.92]	[150.05]	"
20	-90.43	3814.90	"
	[-3.56]	[150.19]	"
21	-	3815.60	3653.12
	[0.00]	[150.22]	[143.82]

C6V042, C7V042, C8V042

[] = INCHES

ABJ68833b

2004 AND BEYOND MEDIUM DUTY C SERIES – FAMILY 3

Cab Entry Step and Battery Box Locations – Regular and Cutaway Cabs

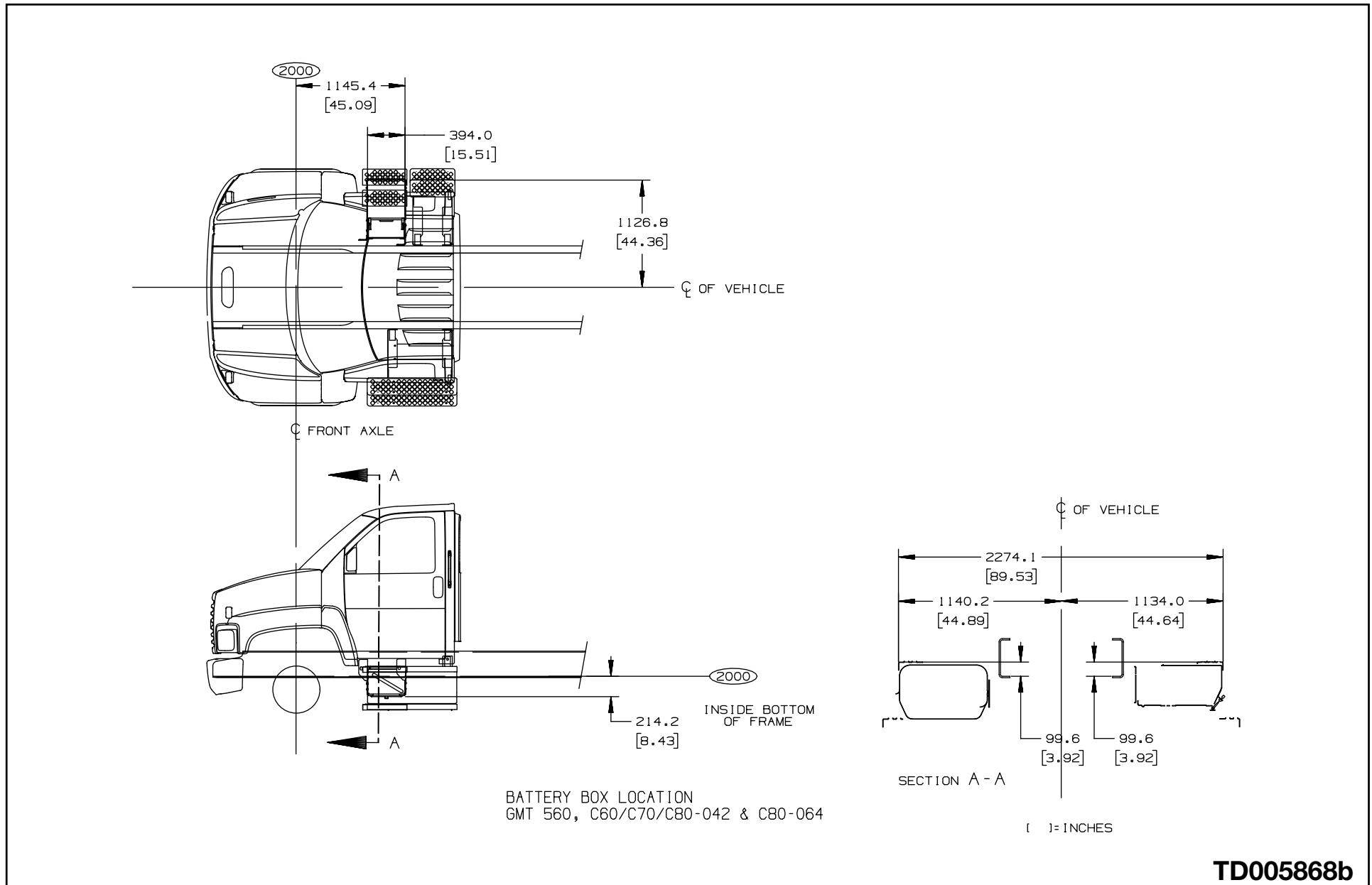

Cab Entry Step and Battery Box Location – Crew Cab

**DRAWING NOT AVAILABLE
AT TIME OF PUBLICATION**

TD000000a

Frame Hardness Specification

- General Motors purchases hot-rolled steel for GMC side rails and reinforcements which has been slit from wide coil, de-coiled to length and pickled and oiled. The steel is then stamped, to insert the hole pattern and profile, by a compound crop and pierce tool. This blank is then formed to rail section prior to being electrophoretically painted. The hot-rolled process imparts a surface texture to the steel, which is retained in the 50 and 80k psi rails.
- The 110k psi rails are cropped to profile, formed to section then induction heat-treated. The rails are subsequently shot blasted, prior to piercing the hole pattern, to maintain integrity of hole position and finally electrophoretically painted. The shot blast imparts a different surface roughness to the rails and reinforcements.
- As you are aware, the common principle in the “Rockwell” and “Brinell” instruments used to measure hardness is the indentation of the subject surface by a hard object. The difference between the two is that the “Rockwell” instrument utilizes a diamond pyramid, whereas the “Brinell” instrument uses a tungsten carbide ball to indent the surface; and that the “Rockwell” is used on a smooth/polished surface whereas the “Brinell” is used on a uneven surface. With the above in mind, note the data measured in Brinell Hardness Numbers (BHN).
- The 50 Ksi yield material (SAE J1392 050XF) is in the 135-170 BHN range.
- The 80 Ksi yield material (SAE J1392 080XLF) is in the 217-235 BHN range.
- The 110 Ksi yield material (SAE J1527 quenched and tempered) is in the 269-331 BHN range.

Frame Materials and Properties

	C6500 Models	C6500, C7500, C8500 and 8500 Tandem Models	7500, 8500 and 8500 Tandem Models
Frame Material and Physical Properties	Frame RPO “FD0”	Frame RPO “FD5”	Frame RPO “F02”
Material Steel No. or Type	SAE J1392 (-050XLK / XLF)	SAE J1392 (-080 XLF)	H.T. SAE 1027
Material Thickness-in. (mm)	0.24 (6)	0.32 (8)	0.40 (10)
Physical Properties: Min. Tensile or Ultimate Strength psi (kPa)	60,000 (413,700)	95,000 (655,000)	125,000 (861,800)
Minimum Yield Strength psi (kPa)	50,000 (344,700)	80,000 (551,600)	120,000 (827,400)
Resisting Bending Moment (RBM) (Rated Yield Strength x Section Modulus)	50,000 x S.M.	110,000 x S.M.	120,000 x S.M.
Section Modulus in. ³ (cm ³)	9.58 (157)	12.53 (205.3)	17.93 (293.8)
Rated RBM	479,000	1,378,300	2,151,600
Optional Reinforcement RPO	F08 or FSA	F08 or FSA	F20 or FSC
Reinforcement Type	Inverted “L”	Inverted “L”	Inverted “L”
Material Thickness-in. (mm)	0.24 (6)	0.24 (6)	0.24 (6)
Combined Section in. ³ (cm ³)	17.39 (285)	20.36 (333.6)	26.91 (441)
Rated Combined RBM	1,339,000	2,239,600	3,229,200

* Grade 80 is rated equivalent to Heat-Treated SAE 1027

** SECTION MODULUS BASED ON Square C-Channel. Actual parts contain radius.

120 Heat-Treated Versus 80K HSLA

GM Truck is the only major OEM to offer 80K HSLA material on all C-Series. This offering is based on fatigue testing which shows equivalency to heat-treated steel. Frames fail in fatigue, not yield, and therefore the materials are equivalent with respect to service life.

2004 AND BEYOND MEDIUM DUTY C SERIES - FAMILY 3

Frame Rail and Reinforcements Dimensions Drawing

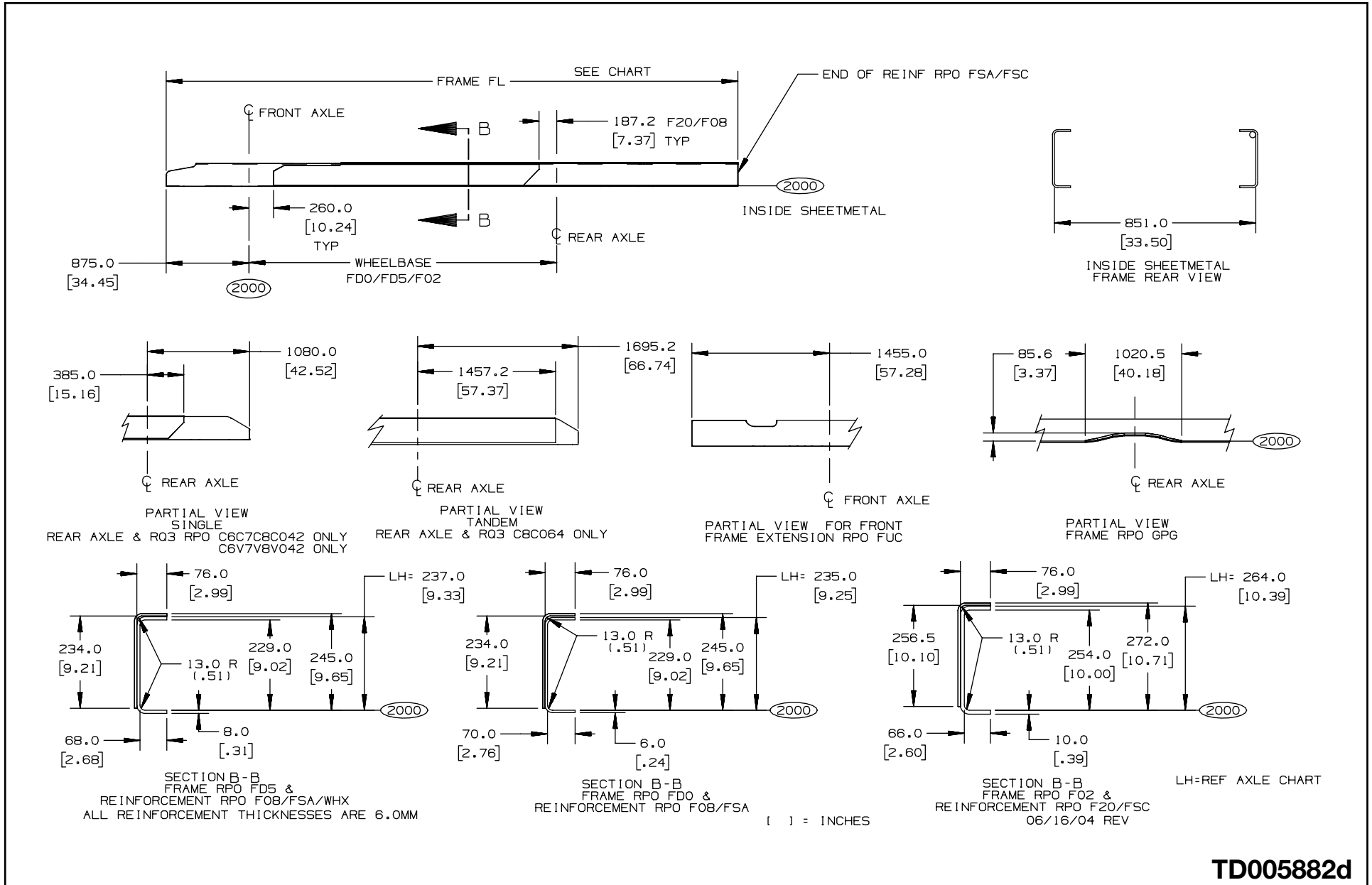

TD005882d

2004 AND BEYOND MEDIUM DUTY C SERIES – FAMILY 3

Frame Lengths and Reinforcements Charts – C6C/E/V042

MODEL	WHEELBASE	FRAME	FRAME REINF	FRAME FL W/RQ2
C6C042 C6V042	EC9 128	FD5/FD0	FSA/F08	6040.0 (237.79)
	FQT 140	FD5/FD0	FSA/F08	6040.0 (237.79)
	EG9 152	FD5/FD0	FSA/F08	6040.0 (237.79)
	EHB 170	FD5/FD0	FSA/F08	6950.0 (273.62)
	FNW 176	FD5	FSA/F08	7400.0 (291.33)
	EK8 188	FD5	FSA/F08	7400.0 (291.33)
	EK4 194	FD5	FSA/F08	8470.0 (333.46)
	EK5 206	FD5	FSA/F08	8470.0 (333.46)
	EL5 212	FD5	FSA/F08	8930.0 (351.57)
	EK6 224	FD5	FSA/F08	8930.0 (351.57)
	EG7 236	FD5	FSA/F08	9540.0 (375.59)
	ES5 248	FD5	FSA/F08	9540.0 (375.59)
	EK7 260	FD5	FSA/F08	10330.0 (406.69)
	EK9 272	FD5	FSA/F08	10330.0 (406.69)
	ELO 284	FD5	FSA/F08	11520.0 (453.54)
EL1 296	FD5	FSA/F08	11520.0 (453.54)	

MODEL	WHEELBASE	FRAME	FRAME REINF	FRAME FL W/RQ2
C6E042	EK4 194	FD5	FSA/F08	7400.0 (291.33)
	ED7 217	FD5	FSA/F08	8470.0 (333.46)
	EQ4 229	FD5	FSA/F08	8930.0 (351.57)
	ES5 248	FD5	FSA/F08	9540.0 (375.59)
	EK7 260	FD5	FSA/F08	10330.0 (406.69)
	EK9 272	FD5	FSA/F08	10330.0 (406.69)
	ELO 284	FD5	FSA/F08	11520.0 (453.54)

[] = INCHES

06/16/04 REV

TD005882e

2004 AND BEYOND MEDIUM DUTY C SERIES – FAMILY 3

Frame Lengths and Reinforcements Charts with Frame Extensions (Cab to End of Rail) – C6C042

MODEL	WHEELBASE	FRAME	FRAME EXTENSION	FRAME REINF	FRAME FL W/RQ2-FUC/GPG
C6C042	EC9 128	FD5	FSP	FSA	7400.0 (291.34)
	FQT 140	FD5	FSP	FSA	7400.0 (291.34)
	EG9 152	FD5	FSP	FSA	7400.0 (291.34)
	EH8 170	FD5	FSR	FSA	8470.0 (333.46)
	FNW 176	FD5	FSR	FSA	8470.0 (333.46)
	EK8 188	FD5	FSR	FSA	8470.0 (333.46)
	EK4 194	FD5	FSS	FSA	9540.0 (375.59)
	EK5 206	FD5	FSS	FSA	9540.0 (375.59)
	EL5 212	FD5	FSS	FSA	9540.0 (375.59)
	EK6 224	FD5	FSV	FSA	10330.0 (406.69)
	EG7 236	FD5	FSV	FSA	10330.0 (406.69)
	ES5 248	FD5	FSV	FSA	10330.0 (406.69)
	EK7 260	FD5	FSW	FSA	11520.0 (453.54)
	EK9 272	FD5	FSW	FSA	11520.0 (453.54)

06/16/04 REV

TD005882f

2004 AND BEYOND MEDIUM DUTY C SERIES – FAMILY 3

Frame Lengths and Reinforcements Charts with Frame Extensions (Cab to End of Rail) – C7/8C042

MODEL	WHEELBASE	FRAME	FRAME EXTENSION	FRAME REINF	FRAME FL W/RQ2-FUC/GPG
C7C042 C8C042	EC9 128	FD5/F02	FSP	FSA/FSC	7400.0 (291.34)
	FQT 140	FD5/F02	FSP	FSA/FSC	7400.0 (291.34)
	EG9 152	FD5/F02	FSP	FSA/FSC	7400.0 (291.34)
	EHB 170	FD5/F02	FSR	FSA/FSC	8470.0 (333.46)
	FNW 176	FD5/F02	FSR	FSA/FSC	8470.0 (333.46)
	EK8 188	FD5/F02	FSR	FSA/FSC	8470.0 (333.46)
	EK4 194	FD5/F02	FSS	FSA/FSC	9540.0 (375.59)
	EK5 206	FD5/F02	FSS	FSA/FSC	9540.0 (375.59)
	EL5 212	FD5/F02	FSS	FSA/FSC	9540.0 (375.59)
	EK6 224	FD5/F02	FSV	FSA/FSC	10330.0 (406.69)
	EG7 236	FD5/F02	FSV	FSA/FSC	10330.0 (406.69)
	ES5 248	FD5/F02	FSV	FSA/FSC	10330.0 (406.69)
	EK7 260	FD5/F02	FSW	FSA/FSC	11520.0 (453.54)
	EK9 272	FD5/F02	FSW	FSA/FSC	11520.0 (453.54)

MODEL	WHEELBASE	FRAME	FRAME REINF	FRAME FL W/RQ2
C7C042 C8C042	EC7 134	FD5	F08	6040.0 (237.80)
	EG5 158	FD5/F02	F08/F20	7530.0 (296.46)
	FQZ 182	FD5	F08	7400.0 (291.34)
	EL8 197	FD5/F02	FSC/F08	8470.0 (333.46)
	FQD 198	FD5/F02	FSC/F08	8470.0 (333.46)
	EE4 254	FD5	F08	9682.0 (381.18)

06/16/04 REV

TD005882g

2004 AND BEYOND MEDIUM DUTY C SERIES – FAMILY 3

Frame Lengths and Reinforcements Charts – C7C/C7V/C8C/C8V(042)

MODEL	WHEELBASE	FRAME	FRAME REINF	FRAME FL W/RQ2
C7C042 C7V042 C8C042 C8V042	FQT 140	FD0/FD5	FSA/F08	6040.0 (237.79)
		F02	FSC/F20	6040.0 (237.79)
	EG9 152	FD0/FD5	FSA/F08	6040.0 (237.79)
		F02	FSC/F20	6040.0 (237.79)
	EHB 170	FD0/FD5	FSA/F08	6950.0 (273.62)
		F02	FSC/F20	6950.0 (273.62)
	FNW 176	FD5	FSA/F08	7400.0 (291.34)
		F02	FSC/F20	7400.0 (291.34)
	EKB 188	FD5	FSA/F08	7400.0 (291.34)
		F02	FSC/F20	7400.0 (291.34)
	EK4 194	FD5	FSA/F08	8470.0 (333.46)
		F02	FSC/F20	8470.0 (333.46)
	EK5 206	FD5	FSA/F08	8470.0 (333.46)
		F02	FSC/F20	8470.0 (333.46)
	EL5 212	FD5	FSA/F08	8930.0 (351.57)
		F02	FSC/F20	8930.0 (351.57)
EK6 224	FD5	FSA/F08	8930.0 (351.57)	
	F02	FSC/F20	8930.0 (351.57)	

MODEL	WHEELBASE	FRAME	FRAME REINF	FRAME FL W/RQ2
C7C042 C7V042 C8C042 C8V042	EG7 236	FD5	FSA/F08	9540.0 (375.59)
		F02	FSC/F20	9540.0 (375.59)
	ES5 248	FD5	FSA/F08	9540.0 (375.59)
		F02	FSC/F20	9540.0 (375.59)
	EK7 260	FD5	FSA/F08	10330.0 (406.69)
		F02	FSC/F20	10330.0 (406.69)
	EK9 272	FD5	FSA/F08	10330.0 (406.69)
		F02	FSC/F20	10330.0 (406.69)
	ELO 284	FD5	FSA/F08	11520.0 (453.54)
		F02	FSC/F20	11520.0 (453.54)
	EL1 296	FD5	FSA/F08	11520.0 (453.54)
		F02	FSC/F20	11520.0 (453.54)

[] = INCHES

06/16/04 REV

TD005882h

2004 AND BEYOND MEDIUM DUTY C SERIES – FAMILY 3

Frame Lengths and Reinforcements Charts – C7/C8E042 and C8E064 and C8C/C8V064

MODEL	WHEELBASE	FRAME	FRAME REINF	FRAME FL W/RQ2
C7E042 C8E042	EK4 194	FD5	FSA/F08	7400.0 (291.34)
		F02	FSC/F20	7400.0 (291.34)
	ED7 217	FD5	FSA/F08	8470.0 (333.46)
		F02	FSC/F20	8470.0 (333.46)
	EQ4 229	FD5	FSA/F08	8930.0 (351.57)
		F02	FSC/F20	8930.0 (351.57)
	ES5 248	FD5	FSA/F08	9540.0 (375.59)
		F02	FSC/F20	9540.0 (375.59)
	EK7 260	FD5	FSA/F08	10330.0 (406.69)
		F02	FSC/F20	10330.0 (406.69)
	ELO 284	FD5	FSA/F08	11520.0 (453.54)
		F02	FSC/F20	11520.0 (453.54)
EL1 296	FD5	FSA/F08	11520.0 (453.54)	
	F02	FSC/F20	11520.0 (453.54)	
C8E064	EK4 194	F02	FSC	7550.0 (297.24)
	ED7 217	F02	FSC	8470.0 (333.46)
	EQ4 229	F02	FSC	8930.0 (351.57)
	ES5 248	F02	FSC	9540.0 (375.59)
	EK7 260	F02	FSC	10330.0 (406.69)

MODEL	WHEELBASE	FRAME	FRAME REINF	FRAME FL W/RQ2
C8C064 C8V064	EG9 152	F02	FSC	6950.0 (273.62)
	ED9 164	F02	FSC	6950.0 (273.62)
	EH8 170	F02	FSC	6950.0 (273.62)
	FNW 176	F02	FSC	7400.0 (291.34)
	EK8 188	F02	FSC	7400.0 (291.34)
	EK4 194	F02	FSC	8470.0 (333.46)
	F0D 198	F02	FSC	8470.0 (333.46)
	EK5 206	F02	FSC	8470.0 (333.46)
	EL5 212	F02	FSC	8930.0 (351.57)
	EK6 224	F02	FSC	8930.0 (351.57)
	FPN 230	F02	FSC	9540.0 (375.59)
	EG7 236	F02	FSC	9540.0 (375.59)
	ES5 248	F02	FSC	9540.0 (375.59)
	EK7 260	F02	FSC	10330.0 (406.69)
	EK9 272	F02	FSC	10330.0 (406.69)
	ELO 284	F02	FSC	11520.0 (453.54)
	EL2 308	F02	FSC	11520.0 (453.54)

[] = INCHES

06/16/04 REV

TD005882i

Frame Rail and Crossmember Location Drawing – (042)

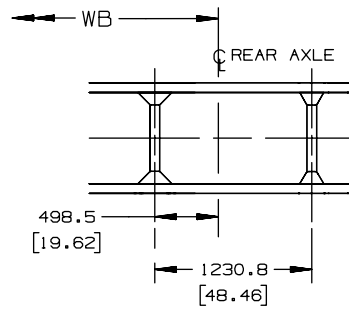

PARTIAL PLAN VIEW#1 FOR FNW & EQ4 (ONLY)

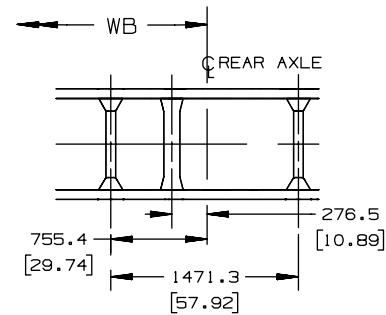

PARTIAL PLAN VIEW#2 FOR EK8 (ONLY)

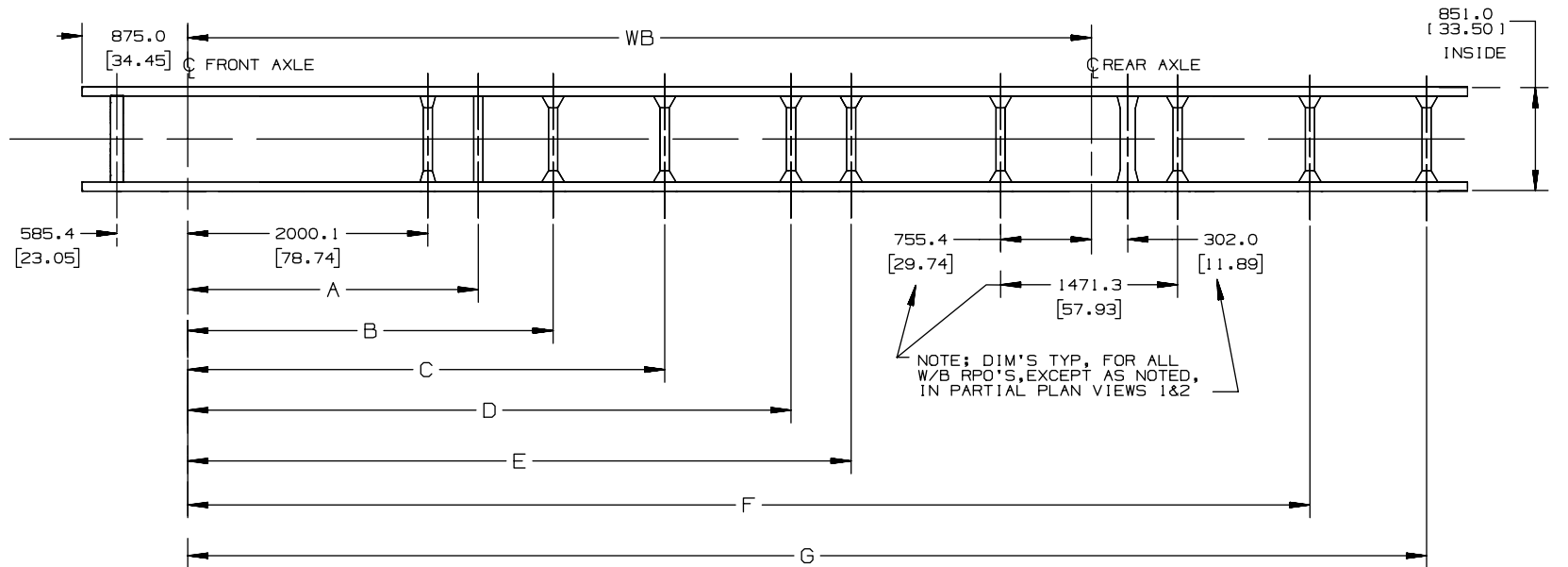

FOR MODELS: C6/C7/C8C042, C6/C7/C8V042- SINGLE AXLE CROSSMEMBER

TD005848a

2004 AND BEYOND MEDIUM DUTY C SERIES – FAMILY 3

Frame Rail and Crossmember Location Chart – (042)

C6/C7/C8C042, C6/C7/C8E042, C6/C7/C8V042 SINGLE AXLE CROSSMEMBER ARRANGEMENT CHART									
MODEL	W/B	DIM A	DIM B	DIM C	DIM D	DIM E	DIM F	DIM G	
C6C042 / C6V042	EC9	3251.2 [128.00]	—	—	—	—	—	—	—
C6/C7/C8C042 / C6/C7/C8V042	FQT	3556.0 [140.00]	—	—	—	—	—	—	—
C6/C7/C8C042 / C6/C7/C8V042	EG9	3860.8 [152.00]	—	—	—	—	—	—	—
C6/C7/C8C042 / C6/C7/C8V042	EHB	4318.0 [170.00]	2619.9 [103.14]	—	—	—	5735.0 [225.79]	—	—
C6/C7/C8C042 / C6/C7/C8V042	FNW	4470.4 [176.00]	2420.0 [95.27]	—	—	—	6185.0 [243.50]	—	—
C6/C7/C8C042 / C6/C7/C8V042	EK8	4775.2 [188.00]	2619.9 [103.14]	3042.0 [119.76]	—	—	6185.0 [243.50]	—	—
C6/C7/C8C042 / C6/C7/C8V042	EK4	4927.6 [194.00]	2420.0 [95.27]	3042.0 [119.76]	—	—	6255.0 [246.26]	7255.0 [285.63]	—
C6/C7/C8E042	EK4	4927.6 [194.00]	3042.0 [119.76]	—	—	—	6185.0 [243.50]	—	—
C6/C7/C8C042 / C6/C7/C8V042	EK5	5232.4 [206.00]	2420.0 [95.27]	3042.0 [119.76]	3680.0 [144.88]	—	7255.0 [285.63]	—	—
C6/C7/C8C042 / C6/C7/C8V042	EL5	5384.8 [212.00]	2420.0 [95.27]	3042.0 [119.76]	3680.0 [144.88]	—	6715.0 [284.37]	7715.0 [303.74]	—
C6/C7/C8E042	ED7	5511.8 [217.00]	2420.0 [95.27]	3042.0 [119.76]	3680.0 [144.88]	—	7255.0 [285.63]	—	—
C6/C7/C8C042 / C6/C7/C8V042	EK6	5689.6 [224.00]	2420.0 [95.27]	3680.0 [144.88]	—	—	7715.0 [303.74]	—	—
C6/C7/C8E042	EQ4	5816.6 [229.00]	2420.0 [95.27]	3042.0 [119.76]	3680.0 [144.88]	—	7715.0 [303.74]	—	—
C6/C7/C8C042 / C6/C7/C8V042	EG7	5994.4 [236.00]	2420.0 [95.27]	2619.9 [103.14]	3680.0 [144.88]	4169.9 [164.16]	7325.0 [288.38]	8325.0 [327.76]	—
C6/C7/C8C042 / C6/C7/C8E042 C6/C7/C8V042	ES5	6299.2 [248.00]	2420.0 [95.27]	3042.0 [119.76]	3759.9 [148.02]	4280.0 [168.50]	8325.0 [327.76]	—	—
C6/C7/C8C042 / C6/C7/C8V042	EK7	6604.0 [260.00]	2420.0 [95.27]	3042.0 [119.76]	3759.9 [148.02]	4580.0 [180.31]	8115.0 [319.49]	9115.0 [358.86]	—
C6/C7/C8E042	EK7	6604.0 [260.00]	3042.0 [119.76]	3759.9 [148.02]	4580.0 [180.31]	—	8115.0 [319.49]	9115.0 [358.86]	—
C6/C7/C8C042 / C6/C7/C8V042	EK9	6908.8 [272.00]	2420.0 [95.27]	3042.0 [119.76]	3970.0 [156.29]	5020.0 [197.63]	8115.0 [319.49]	9115.0 [358.86]	—
C6/C7/C8C042 / C6/C7/C8V042	EL0	7213.6 [284.00]	2420.0 [95.27]	3042.0 [119.76]	3970.0 [156.29]	5220.0 [205.51]	9335.0 [367.52]	10305.0 [405.71]	—
C6/C7/C8C042 / C6/C7/C8V042	EL1	7518.4 [296.00]	2420.0 [95.27]	3042.0 [119.76]	3970.0 [156.29]	5020.0 [197.63]	5520.0 [217.32]	9335.0 [367.52]	10305.0 [405.71]

[] = INCHES

TD005848b

2004 AND BEYOND MEDIUM DUTY C SERIES – FAMILY 3

Frame Rail and Crossmember Location Drawing – (064)

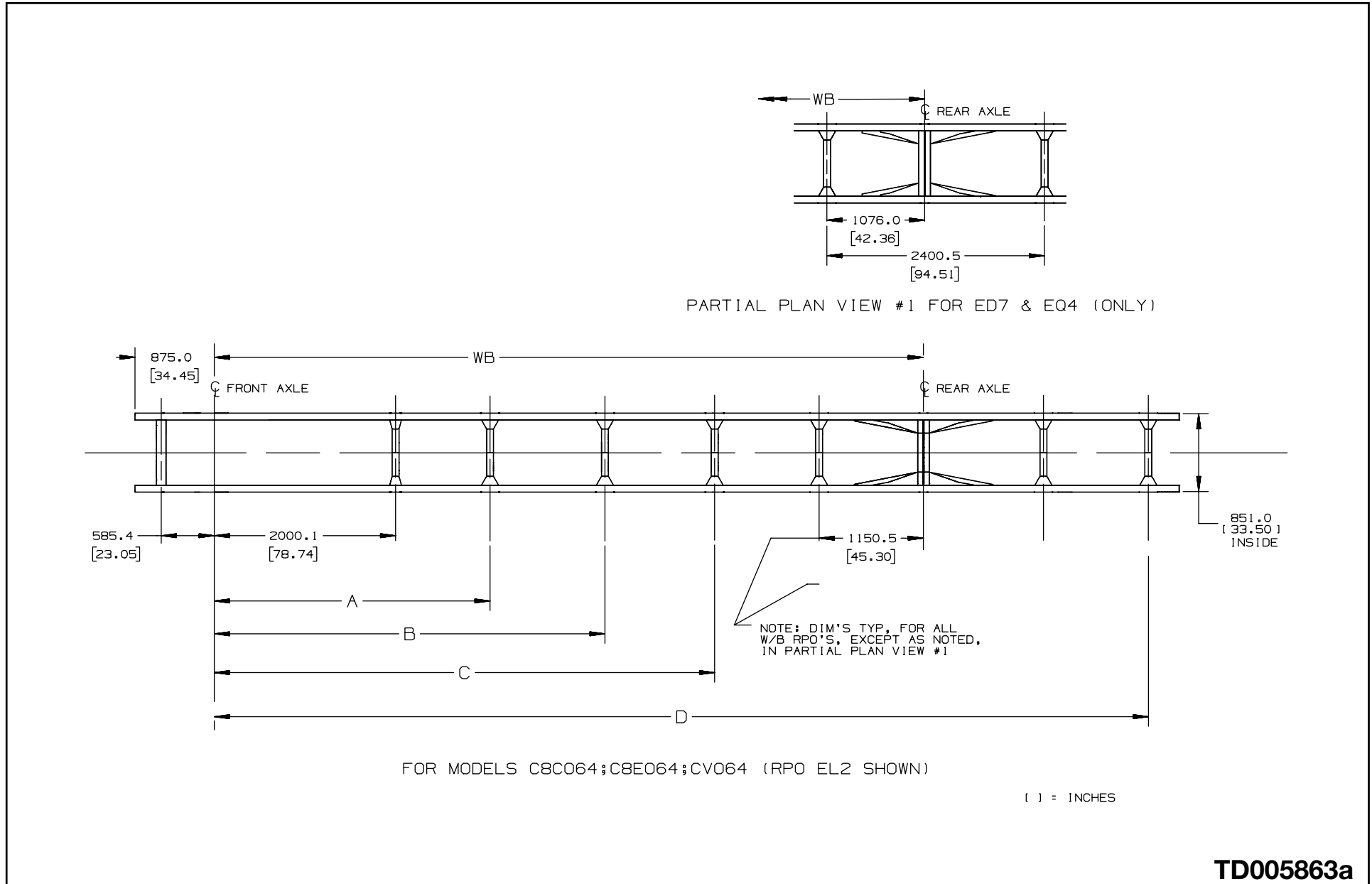

TD005863a

2004 AND BEYOND MEDIUM DUTY C SERIES – FAMILY 3

Frame Rail and Crossmember Location Chart – (064)

C8C/C8E/C8V064 TANDEM AXLE CROSSMEMBER ARRANGEMENT CHART						
MODEL	W/B	DIM A	DIM B	DIM C	DIM D	
C8C064 / C8V064	EG9 3860.8 [152.00]	—	—	—	—	
C8C064 / C8V064	EH8 4318.0 [170.00]	—	—	—	—	
C8C064 / C8V064	FNW 4470.4 [176.00]	2420.0 [95.28]	—	—	—	
C8C064 / C8V064	EK8 4775.2 [188.00]	3042.0 [119.76]	—	—	—	
C8C064 / C8E064 / C8V064	EK4 4927.6 [194.00]	3042.0 [119.76]	—	—	7255.0 [285.63]	
C8C064 / C8V064	EK5 5232.4 [206.00]	3042.0 [119.76]	—	—	7255.0 [285.63]	
C8C064 / C8V064	EL5 5384.8 [212.00]	3042.0 [119.76]	—	—	7715.0 [303.74]	
C8E064	ED7 5511.8 [217.00]	3042.0 [119.76]	—	—	7255.0 [285.63]	
C8C064 / C8V064	EK6 5689.6 [224.00]	3270.0 [128.74]	—	—	7715.0 [303.74]	
C8E064	EQ4 5816.6 [229.00]	3270.0 [128.74]	—	—	7715.0 [303.74]	
C8C064 / C8V064	EG7 5994.4 [236.00]	3042.0 [119.76]	3900.0 [153.54]	—	8325.0 [327.16]	
C8C064 / C8E064 / C8V064	ES5 6299.2 [248.00]	3042.0 [119.76]	3900.0 [153.54]	—	8325.0 [327.76]	
C8C064 / C8E064 / C8V064	EK7 6604.0 [260.00]	3042.0 [119.76]	4310.0 [169.69]	—	9115.0 [358.86]	
C8C064 / C8V064	EL2 7823.2 [308.00]	3042.0 [119.76]	4310.5 [169.71]	5520.5 [217.34]	10305.3 [405.72]	

GMT560, CROSSMEMBER CHART

[] = INCHES

TD005863b

2004 AND BEYOND MEDIUM DUTY C SERIES – FAMILY 3

Fuel Tanks – Dual 25 Gallon RH and 50 Gallon LH Draw Cap. – Option NG7 (Regular and Cutaway Cabs)

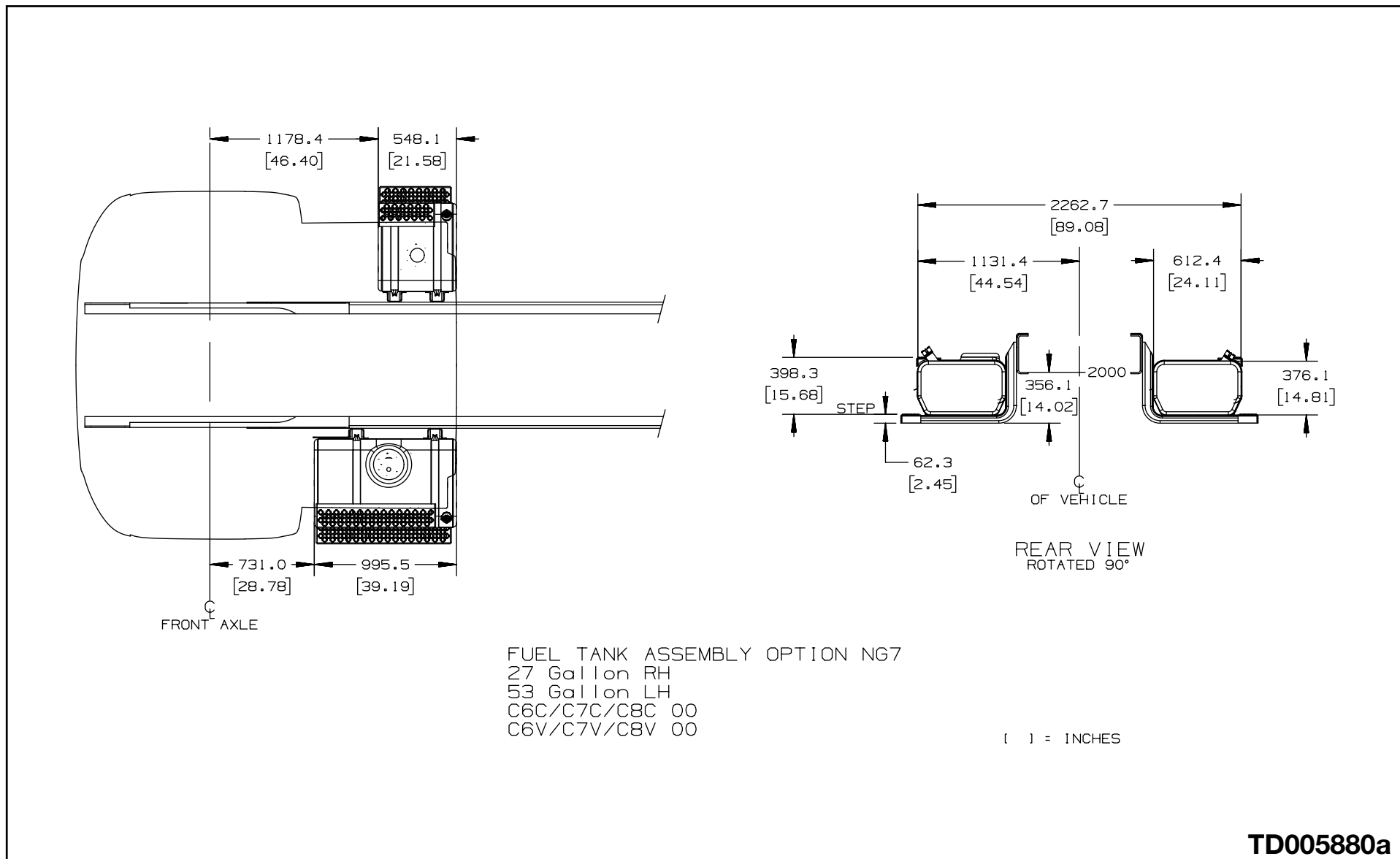

TD005880a

2004 AND BEYOND MEDIUM DUTY C SERIES – FAMILY 3

Fuel Tanks – Single and Duals, 35 and 50 Gallon Draw Cap. – Option NPQ, NPW, NNV, NNQ, NNW (Crew Cab)

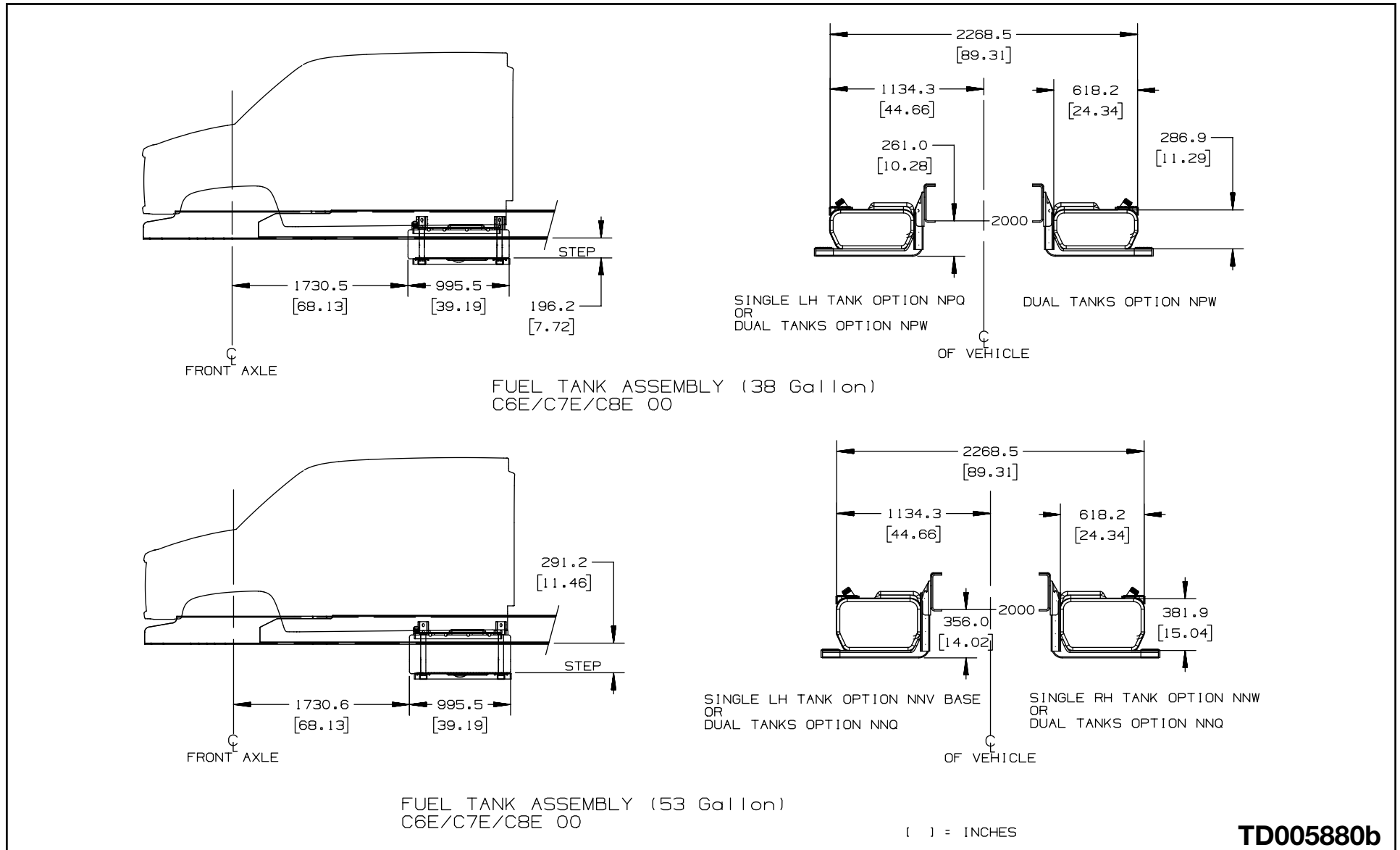

TD005880b

Fuel Tanks – Single and Dual 35 Gallon Draw Cap. – Option NPA, NPW (Regular and Cutaway Cabs)

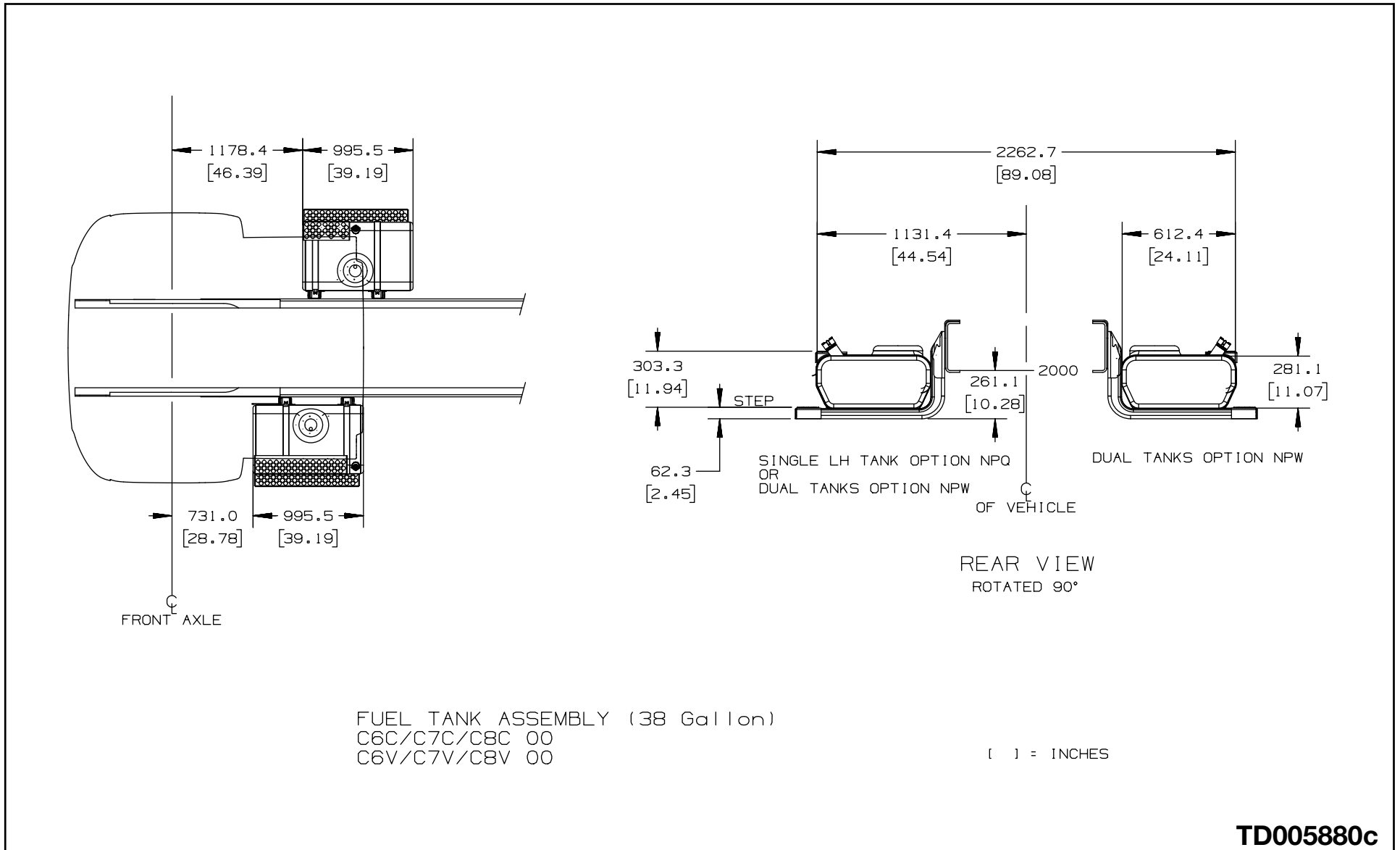

TD005880c

Fuel Tanks – Single and Dual 50 Gallon Draw Cap. – Option NNV, NNQ, NNW (Regular and Cutaway Cabs)

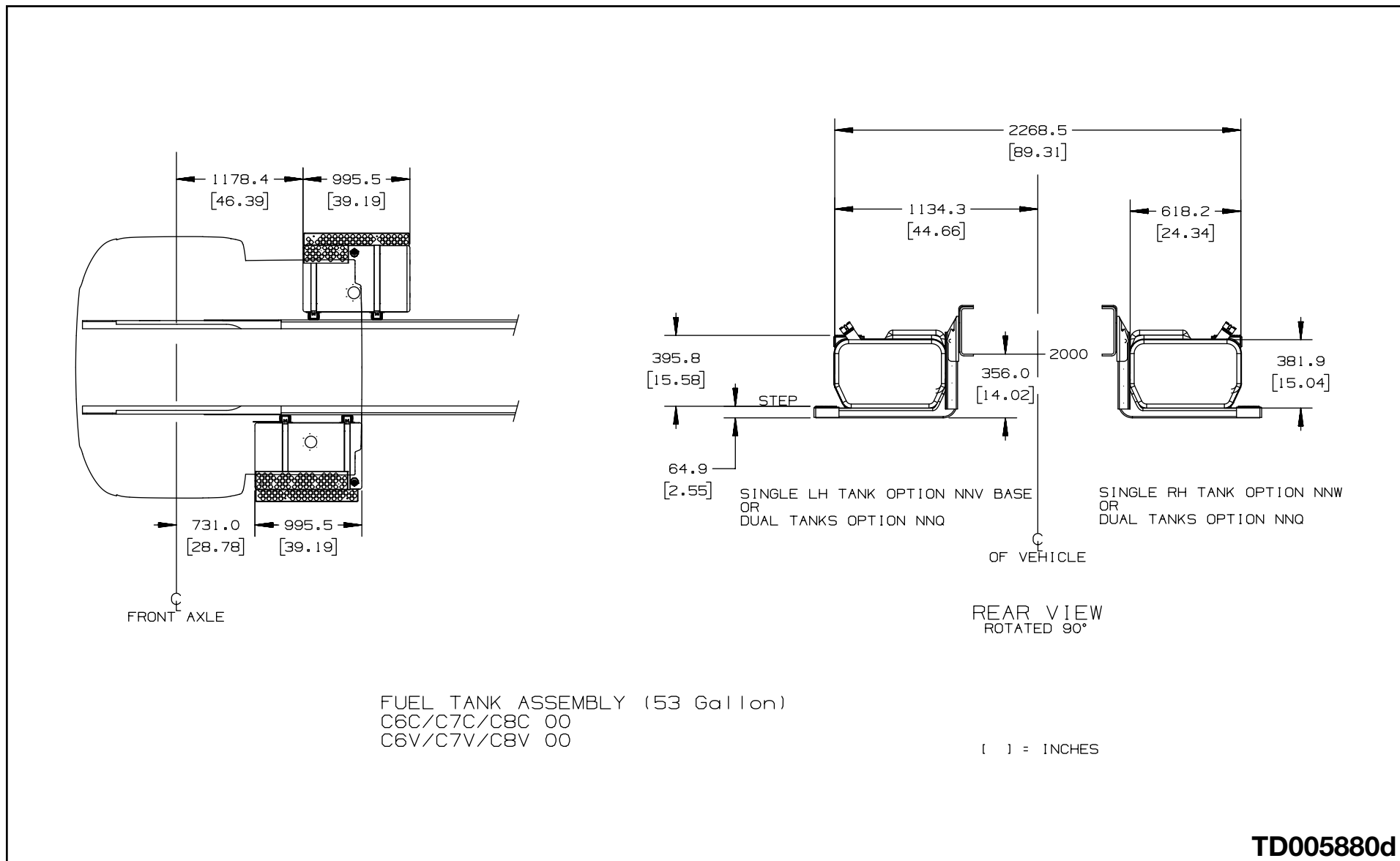

TD005880d

Temporary Fuel Tank 5 Gallon – Option NJ2

**DRAWING NOT AVAILABLE
AT TIME OF PUBLICATION**

TD000000a

Front Axle, I-Beam

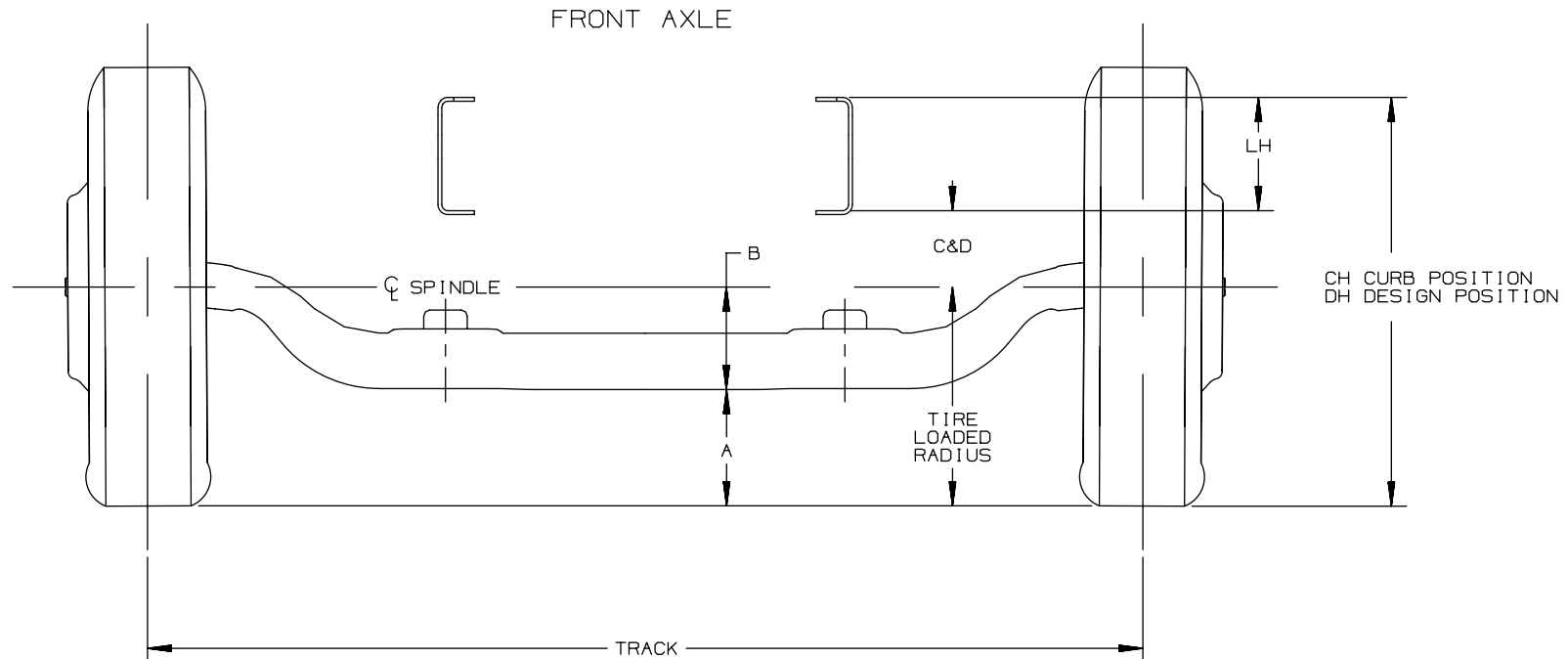

LEDGEND:

A = TIRE LOADED RADUIS - B

B = CENTERLINE OF AXLE TO BOTTOM OF BEAM

C = CENTERLINE OF AXLE TO BOTTOM INSIDE OF RAIL AT CURB POSITION

D = CENTERLINE OF AXLE TO BOTTOM INSIDE OF RAIL AT DESIGN LOAD

CH = C + TIRE LOADED RADIUS + LH

DH = D + TIRE LOADED RADIUS + LH

LH = INSIDE BOTTOM OF FRAME TO TOP OF FRAME
SEE FRAME DRAWING TD005882

TRACK = WHEEL OFFSET AT SPINDLE
TRACK AT GROUND WILL VARY WITH CAMBER ANGLE AND TIRE/WHEEL COMBINATION

FOR: GMT 560, C4/5C,E,U,V042, C6/7/8C,E,V042, C8C,E,V064 2003

[] = INCHES

TD005869a

Front Axle Track Width Chart

FRONT AXLE TRACK WIDTH									
				AXLE & BRAKE RPO					
				FMB	FMB	FMB/FS7	FMB/FS7	FS7/FL3	FH4
WHEEL TYPE	WHEEL RPO	WHEEL SIZE (IN INCHES)	WHEEL OFFSET	JE3 (HYD)	JE4 (AIR)	JE3	JE4 W/JRR*	JE4 W/JRV**	JE4
DISC	Q82	19.50 X 6.75	142.9 [5.63]	2124.2 [83.63]	—	—	—	—	—
DISC	RPM	19.50 X 6.75	142.9 [5.63]	2146.4 [84.50]	—	—	—	—	—
DISC	QH3	22.50 X 7.50	163.6 [6.44]	2088.7 [82.23]	2095.3 [82.49]	2090.6 [82.31]	2099.1 [82.64]	2099.5 [82.66]	—
DISC	RPQ	22.50 X 8.25	168.3 [6.63]	2082.5 [81.98]	2095.3 [82.49]	2081.3 [81.94]	2092.8 [82.39]	2093.3 [82.41]	2029.9 [79.92]
DISC	RNH	22.50 X 8.25	167.4 [6.59]	2109.6 [83.06]	2110.5 [83.09]	2111.5 [83.13]	2119.9 [83.46]	2120.1 [83.47]	—
DISC	QH8	22.50 X 9.00	146.1 [5.75]	—	—	—	2140.5 [84.27]	2140.5 [84.27]	2072.8 [81.61]
DISC	RNP	24.50 X 8.25	168.3 [6.63]	—	—	—	—	2091.2 [82.33]	1996.5 [78.60]
DISC	Q86	22.50 X 8.25	168.3 [6.63]	2082.5 [81.98]	—	2081.3 [81.94]	—	—	—

*JRR=BRAKE RATING FRT AIR ABEX 197, NON-ASBESTOS LINING, 5.5 IN SLACK 15 X 4, FAB. SHOE & 4 OR 8 HOLE
 **JRV=BRAKE RATING FRT AIR ABEX 197, NON-ASBESTOS LINING, 5.5 IN SLACK 16.5 X 5, FAB. SHOE & 8 HOLE

FOR: GMT 560, C6/7/8C,E,V042, C8V064, 2004

[] = INCHES

04JN04 NI

TD005869d

2004 AND BEYOND MEDIUM DUTY C SERIES – FAMILY 3

Front Axle / Suspension Chart

FRONT AXLE SUSPENSION DIMENSIONS

SUSPENSION RPO	AXLE RPO	VEHICLE MODELS												-B-	-C-		-D-				
		C8C042	C8E042	C8V042	C7C042	C7E042	C7V042	C8C042	C8E042	C8V042	C8C064	C8E064	C8V064		BASE	W/F59*	BASE	W/F59*			
F12 7,000 LB 3,175 KG TAPERED LEAF	FMB 8,000 LB 3,639 KG	*	*														210.2 [8.28]	189.8 [7.47]	216.0 [8.50]	151.0 [5.94]	153.9 [6.06]
F12 W/GPG** 7,000 LB 3,175 KG TAPERED LEAF	FMB 8,000 LB 3,639 KG	*	*														210.2 [8.28]	178.7 [7.04]	N/A	139.9 [5.51]	N/A
FSN 8,000 LB 3,629 KG TAPERED LEAF	FMB 8,000 LB 3,639 KG	*	*	*	*												210.2 [8.28]	208.4 [8.20]	234.4 [8.20]	161.3 [6.35]	163.8 [6.45]
FSN W/GPG** 8,000 LB 3,629 KG TAPERED LEAF	FMB 8,000 LB 3,639 KG	*	*														210.2 [8.28]	N/A	190.4 [7.50]	N/A	129.9 [5.11]
F15 9,018 LB 4,090 KG TAPERED LEAF	FMB 8,000 LB 3,639 KG	*	*	*	*												210.2 [8.28]	217.3 [8.56]	237.1 [9.33]	174.9 [6.89]	176.6 [6.95]
	FM6 10,000 LB 4,536 KG		*	*	*	*											214.9 [8.46]	207.2 [8.16]	227.0 [8.94]	156.0 [6.14]	153.9 [6.06]
FK9 9,018 LB 4,090 KG MULTILEAF	FMB 8,000 LB 3,639 KG	*	*	*	*												210.2 [8.28]	224.4 [8.83]	224.4 [8.83]	177.2 [6.98]	177.2 [6.98]
	FM6 10,000 LB 4,536 KG		*	*	*	*											214.9 [8.46]	211.7 [8.33]	211.7 [8.33]	154.7 [6.09]	154.7 [6.09]
FM3 10,000 LB 4,500 KG TAPERED LEAF	FMB 8,000 LB 3,639 KG	*	*	*	*												210.2 [8.28]	217.1 [8.55]	245.0 [9.65]	182.8 [7.20]	191.5 [7.54]
	FM6 10,000 LB 4,536 KG	*	*	*	*	*	*										214.9 [8.46]	206.8 [8.14]	233.6 [9.20]	156.4 [6.16]	154.9 [6.10]
F26 12,000 LB 5,450 KG TAPERED LEAF	FM6 10,000 LB 4,536 KG				*	*	*										214.9 [8.46]	224.9 [8.85]	245.3 [9.66]	181.4 [7.14]	181.4 [7.14]
	FS7 12,000 LB 5,450 KG				*	*	*	*	*	*							214.9 [8.46]	214.3 [8.44]	245.3 [9.66]	156.0 [6.14]	158.7 [6.25]

*F59 = STABILIZER SHAFT FRONT
**GPG = VEHICLE LOW PROFILE PACKAGE

FOR: GMT 560, C6/7/8C,E,V042, C8C,E,V064, 2004

M.D/24JN03

[] = INCHES

TD005869e

2004 AND BEYOND MEDIUM DUTY C SERIES – FAMILY 3

Front Axle / Suspension Chart

FRONT AXLE SUSPENSION DIMENSIONS

SUSPENSION RPO	AXLE RPO	VEHICLE MODELS												-B-	-C-		-D-	
		C8C042	C8E042	C8V042	C7C042	C7E042	C7V042	C8C042	C8E042	C8V042	C8C064	C8E064	C8V064		BASE	W/F59*	BASE	W/F59*
F25 12,000 LB 5,450 KG MULTILEAF	FM6 10,000 LB			*	*	*	*	*	*					214.9 [8.46]	223.1 [8.78]	223.1 [8.78]	172.6 [6.80]	172.6 [6.80]
	FS7 12,000 LB			*	*	*	*	*	*	*	*	*		214.9 [8.46]	222.7 [8.77]	222.7 [8.77]	154.0 [6.06]	154.0 [6.06]
	FL3 14,600 LB			*	*	*	*	*	*	*	*	*		237.6 [9.35]	243.0 [9.57]	243.0 [9.57]	176.9 [6.96]	176.9 [6.96]
FM4 14,000 LB 6,350 KG TAPERED LEAF	FM6 10,000 LB			*	*	*	*	*	*					214.9 [8.46]	226.4 [8.91]	232.8 [9.17]	187.0 [7.36]	185.2 [7.29]
	FS7 12,000 LB			*	*	*	*	*	*	*	*	*		214.9 [8.46]	226.2 [8.91]	231.2 [9.10]	172.6 [6.80]	166.4 [6.55]
	FL3 14,600 LB			*	*	*	*	*	*	*	*	*		237.6 [9.35]	245.8 [9.68]	252.1 [9.93]	175.8 [6.92]	167.5 [6.59]
FM0 14,575 LB 6,610 KG MULTILEAF	FS7 12,000 LB			*	*	*	*	*	*	*	*	*		214.9 [8.46]	230.7 [9.08]	230.7 [9.08]	177.4 [6.98]	177.4 [6.98]
	FL3 14,600 LB			*	*	*	*	*	*	*	*	*		237.6 [9.35]	240.9 [9.48]	237.5 [9.35]	167.8 [6.61]	167.8 [6.61]
F28 16,000 LB 7,257 KG MULTILEAF	FL3 14,600 LB							*	*	*	*	*		237.6 [9.35]	243.5 [9.59]	243.5 [9.59]	184.8 [7.28]	184.8 [7.28]
	FH4 16,000 LB							*	*	*	*	*		226.3 [8.91]	261.6 [10.30]	N/A	195.9 [7.71]	N/A
									*					226.3 [8.91]	N/A	266.0 [10.47]	N/A	195.4 [7.69]
FM1 18,000 LB 8,165 KG MULTILEAF	FH4 16,000 LB							*	*	*	*	*		226.3 [8.91]	266.6 [10.50]	N/A	204.6 [8.06]	N/A
								*						226.3 [8.91]	N/A	267.3 [10.52]	N/A	203.6 [8.02]

*F59 = STABILIZER SHAFT FRONT

FOR: GMT 560, C6/7/8C,E,V042, C8C,E,V064, 2004

[] = INCHES

04JN04 NI

TD005869f

Rear Axle Drawing (042)

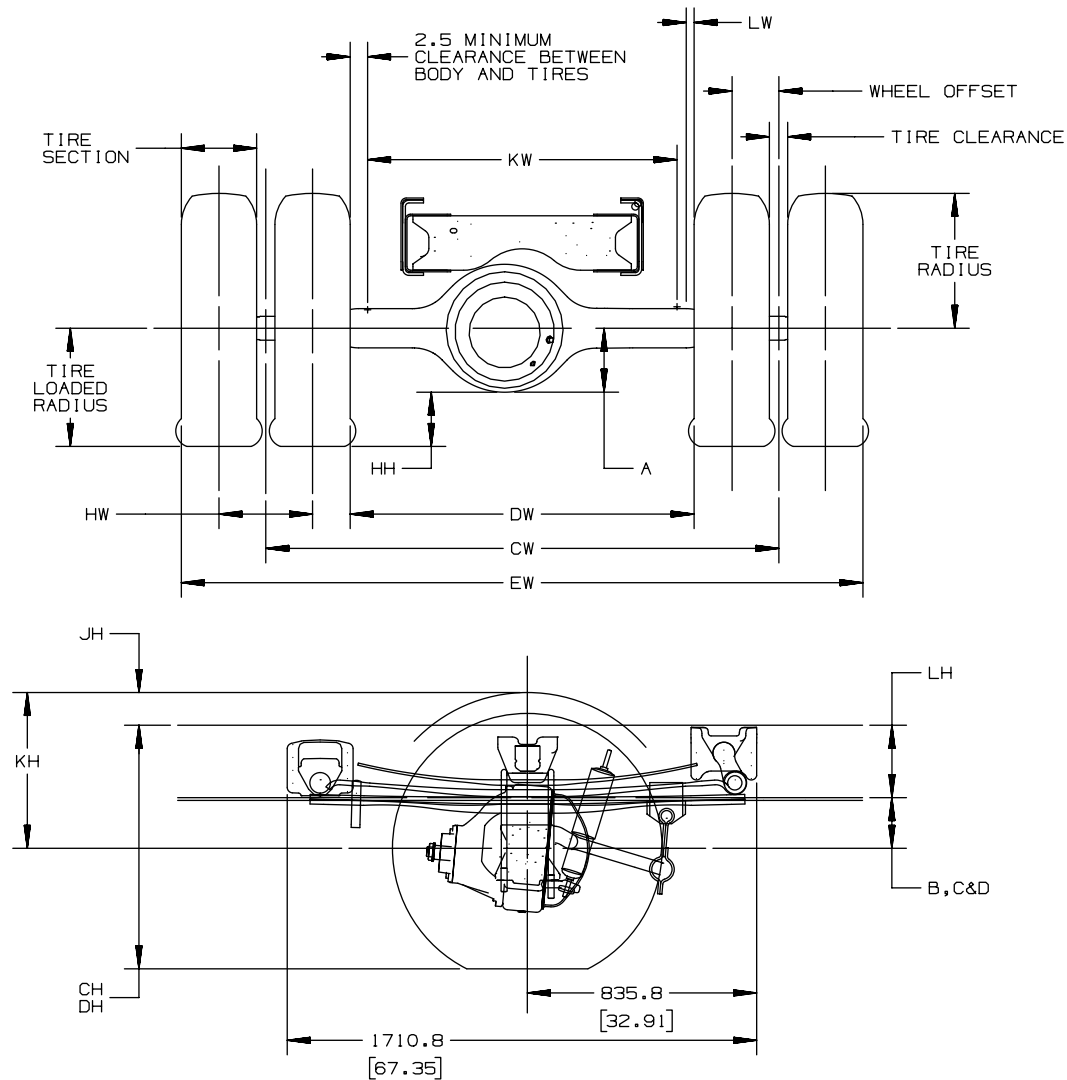

FOR: GMT560 C SERIES WITH SINGLE REAR AXLE

[] = INCHES

TD005870a

Rear Axle Chart Formula (042)

DEFINITIONS:

- A - CENTERLINE OF AXLE TO BOTTOM OF AXLE BOWL
- B - CENTERLINE OF AXLE TO BOTTOM INSIDE RAIL AT INFINITE BUMP
- C - CENTERLINE OF AXLE TO BOTTOM INSIDE RAIL AT CURB POSITION
- D - CENTERLINE OF AXLE TO BOTTOM INSIDE RAIL AT DESIGN LOAD
- CH - REAR FRAME HEIGHT
DISTANCE BETWEEN THE TOP OUTSIDE RAIL AND THE GROUND-LINE THROUGH THE VERTICAL CENTERLINE OF THE REAR AXLE AT CURB POSITION
- DH - REAR FRAME HEIGHT DISTANCE BETWEEN THE TOP OUTSIDE RAIL AND THE GROUND-LINE THROUGH THE VERTICAL CENTERLINE OF THE REAR AXLE AT DESIGN POSITION
- HH - REAR AXLE CLEARANCE
MINIMUM CLEARANCE BETWEEN THE REAR AXLE AND THE GROUND-LINE
- JH - REAR TIRE CLEARANCE
MINIMUM CLEARANCE REQUIRED FOR TIRES AND CHAINS MEASURED FROM THE TOP OF THE FRAME AT THE VERTICAL CENTERLINE OF THE REAR AXLE
- KH - CHAIN CLEARANCE
- LH - DISTANCE FROM THE BOTTOM INSIDE RAIL TO THE TOP OF THE RAIL
- CW - TRACK DUAL WHEEL VEHICLES
DISTANCE BETWEEN THE CENTERLINES OF THE DUAL WHEELS AS MEASURED AT THE GROUND-LINE
- DW - MINIMUM DISTANCE BETWEEN THE INNER SURFACES OF THE REAR TIRES
- EW - MAXIMUM REAR WIDTH
OVER-ALL WIDTH OF VEHICLE MEASURED AT THE OUTER MOST SURFACE OF THE REAR TIRES
- HW - DUAL TIRE SPACING
DISTANCE BETWEEN THE CENTERLINES OF THE TIRES IN A SET OF DUAL TIRES
- KW - REAR BODY WIDTH
MAXIMUM BODY WIDTH BETWEEN REAR TIRES

SEE TIRE CHART FOR VALUES: TIRE SELECTION, TIRE RADIUS
TIRE LOADED RADIUS AND TIRE CLEARANCE

FORMULAS FOR CALCULATING REAR WIDTH AND HEIGHT DIMENSIONS:

- CH = TIRE LOADED RADIUS + C + LH
- DH = TIRE LOADED RADIUS + D + LH
- HH = TIRE LOADED RADIUS - A
- JH = KH - B - LH
- KH = TIRE RADIUS + 3.00 INCHES
- CW = TRACK
- DW = TRACK - 1 TIRE SECTION - HW
- EW = TRACK + 1 TIRES SECTION + 2 WHEEL OFFSETS
- KW = DW - 5.00 INCHES
- LW = 1.00 INCHES MINIMUM CLEARANCE BETWEEN TIRES AND SPRINGS

NOTE: TRACK AND OVERALL WIDTH MAY VARY WITH OPTIONAL EQUIPMENT

2004 AND BEYOND MEDIUM DUTY C SERIES – FAMILY 3

Rear Axle Suspension and Track Chart (042)

REAR AXLE SUSPENSION DIMENSIONS - SINGLE AXLE

SUSPENSION RPO	AXLE RPO	VEHICLE MODELS								- A -	- B -		- C -		- D -	
		C8C042	C8E042	C8V042	C7D042	C7E042	C7V042	C8C042	C8E042		C8V042	BASE	W/G60	BASE	W/G60	BASE
GSK 12,000 LB TAPERED LEAF LO-PROFILE	H08 15,000 LB DANA S150-S SINGLE SPEED	*	*	*						214.38 [8.44]	49.4 [1.94]	N/A	184.0 [7.24]	N/A	127.4 [5.01]	N/A
GSM 17,950 LB TAPERED LEAF LO-PROFILE	HPK 19,000 LB. EATON 19060S SINGLE SPEED	*	*	*						230.00 [9.06]	67.1 [2.64]	N/A	185.6 [7.31]	N/A	126.2 [4.97]	N/A
GGO 15,000 LB MULTILEAF	H08 15,000 LB DANA S150-S SINGLE SPEED	*	*	*						214.38 [8.44]	125.5 [4.94]	124.7 [4.91]	279.3 [11.00]	279.0 [10.98]	196.0 [7.72]	199.1 [7.84]
G00 15,000 LB TAPERED LEAF		*	*	*							98.3 [3.87]	98.3 [3.87]	254.3 [10.01]	254.3 [10.01]	170.0 [6.69]	178.6 [7.03]
GSL 15,000 LB TAPERED LEAF LO-PROFILE		*	*	*							62.6 [2.46]	N/A	176.4 [6.94]	N/A	128.1 [5.04]	N/A
GNO 19,000 LB MULTILEAF	H08 15,000 LB DANA S150-S SINGLE SPEED	*	*	*						214.38 [8.44]	148.6 [5.85]	156.8 [6.17]	311.1 [12.25]	307.8 [12.12]	242.5 [9.55]	242.5 [9.55]
	HPK 19,000 LB EATON 19060S SINGLE SPEED	*	*	*	*	*	*			230.00 [9.06]	129.1 [5.08]	129.4 [5.09]	278.1 [10.95]	278.4 [10.96]	197.3 [7.77]	202.9 [7.99]
	HPL 19,000 LB EATON 19060S SINGLE SPEED			*	*	*										
	HPM 19,000 LB EATON 19060T TWO SPEED	*	*	*	*	*	*			257.00 [10.12]						
GN2 19,000 LB TAPERED LEAF	H08 15,000 LB DANA S150-S SINGLE SPEED	*	*	*						214.38 [8.44]	110.3 [4.34]	110.3 [4.34]	268.0 [10.55]	268.0 [10.55]	198.1 [7.80]	202.1 [7.96]
	HPK 19,000 LB EATON 19060S SINGLE SPEED	*	*	*	*	*	*			230.00 [9.06]	117.4 [4.62]	118.3 [4.66]	275.1 [10.83]	276.0 [10.87]	185.5 [7.30]	195.3 [7.69]
	HPL 19,000 LB EATON 19060D SINGLE SPEED			*	*	*										
	HPM 19,000 LB EATON 19060T TWO SPEED	*	*	*	*	*	*			257.00 [10.12]						

FOR: GMT560 C SERIES WITH SINGLE REAR AXLE

6/28/04 JA

[] = INCHES

TD005870e

2004 AND BEYOND MEDIUM DUTY C SERIES – FAMILY 3

Rear Axle Suspension and Track Chart (042)

REAR AXLE SUSPENSION DIMENSIONS - SINGLE AXLE

SUSPENSION RPO	AXLE RPO	VEHICLE MODELS								- A -		- B -		- C -		- D -		
		C6C042	C6E042	C6V042	C7D042	C7E042	C7V042	C8C042	C8E042	C8V042	BASE	W/G60	BASE	W/G60	BASE	W/G60		
G40 19,000 LB AIR	HPK 19,000 LB EATON 19060S SINGLE SPEED	*	*	*	*	*	*				230.00 [9.06]							
	HPM 19,000 LB EATON 19060T TWO SPEED	*	*	*	*	*	*				257.00 [10.12]	133.9 [5.27]	N/A	211.5 [8.33]	N/A	211.5 [8.33]	N/A	
GN8 21,000 LB MULTILEAF	H08 15,000 LB DANA S150-S SINGLE SPEED	*	*	*							214.38 [8.44]	149.2 [5.87]	149.2 [5.87]	305.2 [12.02]	305.1 [12.01]	234.9 [9.25]	238.1 [9.37]	
	HPK 19,000 LB EATON 19060S SINGLE SPEED	*	*	*	*	*	*				230.00 [9.06]							
	HPL 19,000 LB EATON 19060D SINGLE SPEED				*	*	*					131.9 [5.19]	131.9 [5.19]	289.7 [11.41]	289.7 [11.41]	204.7 [8.06]	212.8 [8.38]	
	HPM 19,000 LB EATON 19060T TWO SPEED	*	*	*	*	*	*				257.00 [10.12]							
	HPN 21,000 LB EATON 21060D SINGLE SPEED				*	*	*	*	*	*		230.00 [9.06]						
	HPP 21,000 LB EATON 21060S SINGLE SPEED				*	*	*	*	*	*		230.00 [9.06]	131.9 [5.19]	131.9 [5.19]	289.7 [11.41]	289.7 [11.41]	201.6 [7.94]	207.8 [8.18]
	H15 21,000 LB EATON 21060T TWO SPEED				*	*	*	*	*	*		257.00 [10.12]						
GR9 21,000 LB TAPERED LEAF	H08 15,000 LB DANA S150-S SINGLE SPEED	*	*	*							214.38 [8.44]	118.4 [4.66]	118.6 [4.66]	274.7 [10.81]	274.9 [10.82]	209.4 [8.24]	212.8 [8.38]	
	HPK 19,000 LB EATON 19060S SINGLE SPEED	*	*	*	*	*	*				230.00 [9.06]	120.0 [4.72]	121.0 [4.76]	275.2 [10.83]	276.1 [10.87]	196.5 [7.74]	202.7 [7.98]	
	HPN 21,000 LB EATON 21060D SINGLE SPEED				*	*	*	*	*	*	230.00 [9.06]							
	HPP 21,000 LB EATON 21060S SINGLE SPEED				*	*	*	*	*	*		119.7 [4.71]	121.8 [4.80]	275.0 [10.83]	276.4 [10.88]	189.2 [7.45]	197.1 [7.76]	
	H15 21,000 LB EATON 21060T TWO SPEED				*	*	*	*	*	*	257.00 [10.12]							

FOR: GMT560 C SERIES WITH SINGLE REAR AXLE

6/28/04 JA

[] = INCHES

TD005870f

2004 AND BEYOND MEDIUM DUTY C SERIES – FAMILY 3

Rear Axle Suspension and Track Chart (042)

REAR AXLE SUSPENSION DIMENSIONS - SINGLE AXLE

SUSPENSION RPO	AXLE RPO	VEHICLE MODELS								- A -		- B -		- C -		- D -		
		CB042	CB042	CBV042	CV042	CV042	CV042	CB042	CB042	CBV042	BASE	W/G60	BASE	W/G60	BASE	W/G60		
GR9 21,000 LB TAPERED LEAF	HPL 19,000 LB EATON 19060D SINGLE SPEED			*						230.00 [9.06]			120.0 [4.72]	121.0 [4.76]	275.2 [10.83]	276.1 [10.86]	196.5 [7.74]	202.7 [7.98]
	HFM 19,000 LB EATON 19060T TWO SPEED	*	*	*						257.00 [10.12]								
GSJ 21,000 LB AIR	HPP 21,000 LB EATON 21060S SINGLE SPEED			*	*	*	*	*	*	230.00 [9.06]			160.2 [6.31]	N/A	224.6 [8.84]	N/A	224.6 [8.84]	N/A
	H15 21,000 LB EATON 21060T TWO SPEED			*	*	*	*	*	*	257.00 [10.12]								
GPO 23,000 LB TAPERED LEAF	HPK 19,000 LB EATON 19060S SINGLE SPEED			*	*	*				230.00 [9.06]			115.2 [4.54]	115.2 [4.54]	271.7 [10.70]	271.7 [10.70]	198.0 [7.80]	202.0 [7.95]
	HPL 19,000 LB EATON 19060D SINGLE SPEED			*	*	*												
	HFM 19,000 LB EATON 19060T TWO SPEED			*	*	*				257.00 [10.12]								
	HFN 21,000 LB EATON 21060D SINGLE SPEED			*	*	*	*	*	*	230.00 [9.06]								
	HPP 21,000 LB EATON 21060S SINGLE SPEED			*	*	*	*	*	*			115.2 [4.54]	115.2 [4.54]	271.7 [10.70]	271.7 [10.70]	191.5 [7.54]	196.6 [7.74]	
	H15 21,000 LB EATON 21060T TWO SPEED			*	*	*	*	*	*	257.00 [10.12]								
	HNA 23,000 LB EATON 23105S SINGLE SPEED			*	*	*				273.0 [10.75]			120.2 [4.73]	120.2 [4.73]	276.7 [10.89]	276.7 [10.89]	190.2 [7.49]	196.4 [7.73]
	HNB 23,000 LB EATON 23105D SINGLE SPEED			*	*	*	*	*	*									
	HPT 23,000 LB EATON 23090S SINGLE SPEED			*	*	*	*	*	*	260.00 [10.24]			116.7 [4.59]	116.7 [4.59]	273.2 [10.75]	273.2 [10.75]	186.7 [7.35]	192.9 [7.59]
H25 23,000 LB EATON 23082T TWO SPEED			*	*	*	*	*	*			116.7 [4.59]	116.7 [4.59]	273.2 [10.76]	273.2 [10.76]	186.7 [7.35]	192.9 [7.59]		

FOR: GMT560 C SERIES WITH SINGLE REAR AXLE

6/28/04 JA

[] = INCHES

TD005870g

2004 AND BEYOND MEDIUM DUTY C SERIES – FAMILY 3

Rear Axle Suspension and Track Chart (042)

REAR AXLE SUSPENSION DIMENSIONS - SINGLE AXLE

SUSPENSION RPO	AXLE RPO	VEHICLE MODELS								- A -	- B -		- C -		- D -		
		C6COA2	C6EOA2	C6IOA2	C7COA2	C7EOA2	C7IOA2	C8COA2	C8EOA2		C8IOA2	BASE	W/G60	BASE	W/G60	BASE	W/G60
GYN 23,000 LB RADIUS LEAF	HPN 21,000 LB EATON 21060D SINGLE SPEED			*	*	*	*	*		230.00 [9.06]	133.7 [5.26]	N/A	282.6 [11.13]	N/A	204.4 [8.05]	N/A	
	HPP 21,000 LB EATON 21060S SINGLE SPEED			*	*	*	*	*									
	H15 21,000 LB EATON 21060T TWO SPEED			*	*	*	*	*		257.00 [10.12]							
	HNA 23,000 LB EATON 23105S SINGLE SPEED			*	*	*	*	*		273.0 [10.75]	139.3 [5.48]	143.6 [5.65]	289.3 [11.39]	288.7 [11.37]	205.3 [8.08]	215.2 [8.47]	
	HNB 23,000 LB EATON 23105D SINGLE SPEED			*	*	*	*	*									
	HPT 23,000 LB EATON 23090S SINGLE SPEED			*	*	*	*	*		260.00 [10.24]	139.3 [5.48]	143.6 [5.65]	282.3 [11.11]	281.7 [11.09]	201.8 [7.94]	211.7 [8.33]	
	H25 23,000 LB EATON 23082T TWO SPEED			*	*	*	*	*			139.3 [5.48]	143.6 [5.65]	282.3 [11.11]	281.7 [11.09]	201.8 [7.94]	211.7 [8.33]	
G45 23,000 LB AIR	HNA 23,000 LB EATON 23105S SINGLE SPEED			*	*	*	*	*	*	273.00 [10.75]	164.9 [6.49]	N/A	227.8 [8.97]	N/A	227.8 [8.97]	N/A	
	HNB 23,000 LB EATON 23105D SINGLE SPEED			*	*	*	*	*	*								
	HPT 23,000 LB EATON 23090S SINGLE SPEED			*	*	*	*	*	*	260.00 [10.24]	185.2 [7.29]	N/A	221.7 [8.72]	N/A	221.7 [8.72]	N/A	
	H25 23,000 LB EATON 23082T TWO SPEED			*	*	*	*	*	*		165.2 [6.50]	N/A	221.7 [8.73]	N/A	221.7 [8.73]	N/A	
GP8 27,000 LB AIR	GJA 26,000 LB EATON 26080T TWO SPEED							*	*	*	270.00 [10.63]	170.1 [6.70]	N/A	314.0 [12.36]	N/A	228.0 [8.98]	N/A
	HPA 26,000 LB EATON 26105S SINGLE SPEED							*	*	*	273.00 [10.75]						

FOR: GMT560 C SERIES WITH SINGLE REAR AXLE

6/28/04 JA

[] = INCHES

TD005870h

2004 AND BEYOND MEDIUM DUTY C SERIES – FAMILY 3

Rear Axle Suspension and Track Chart (042)

REAR AXLE SUSPENSION DIMENSIONS - SINGLE AXLE

SUSPENSION RPO	AXLE RPO	VEHICLE MODELS								-A-		-B-		-C-		-D-	
		C6C042	C6E042	C6V042	C7D042	C7E042	C7V042	C8C042	C8E042	C8V042	BASE	W/G60	BASE	W/G60	BASE	W/G60	
GP1 23,500 LB MULTILEAF	HPK 19,000 LB EATON 19060S SINGLE SPEED	*		*	*	*					230.00 [9.06]						
	HPL 19,000 LB EATON 19060D SINGLE SPEED			*	*	*						152.7 [6.01]	152.7 [6.01]	312.6 [12.30]	312.6 [12.30]	234.9 [9.25]	238.4 [9.39]
	HPM 19,000 LB EATON 19060T TWO SPEED			*	*	*					257.00 [10.12]						
	HPN 21,000 LB EATON 21060D SINGLE SPEED			*	*	*	*	*	*		230.00 [9.06]						
	HPP 21,000 LB EATON 21060S SINGLE SPEED			*	*	*	*	*	*			152.7 [6.01]	152.7 [6.01]	316.8 [12.47]	316.8 [12.47]	229.7 [9.04]	233.9 [9.21]
	H15 21,000 LB EATON 21060T TWO SPEED			*	*	*	*	*	*		257.00 [10.12]						
	HNA 23,000 LB EATON 23105S SINGLE SPEED			*	*	*	*	*	*		273.00 [10.75]						
	HNB 23,000 LB EATON 23105D SINGLE SPEED			*	*	*	*	*	*			152.7 [6.01]	152.7 [6.01]	312.6 [12.31]	312.6 [12.31]	224.5 [8.84]	229.4 [9.03]
	HPT 23,000 LB EATON 23090S SINGLE SPEED			*	*	*	*	*	*		260.00 [10.24]						
	H25 23,000 LB EATON 23082T TWO SPEED			*	*	*	*	*	*			149.2 [5.87]	149.2 [5.87]	309.1 [12.16]	309.1 [12.16]	221.0 [8.70]	225.9 [8.89]
	GJ4 26,000 LB EATON 26080T TWO SPEED							*	*	*	270.00 [10.63]						
	HPA 26,000 LB EATON 26105S SINGLE SPEED							*	*	*	273.00 [10.75]						
	HPG 22,000 LB EATON 22060S SINGLE SPEED			*							270.00 [10.63]						
	HZM 22,000 LB EATON 22065D SINGLE SPEED			*	*	*	*	*	*			170.1 [6.70]	N/A	314.0 [12.36]	N/A	228.0 [8.98]	N/A

FOR: GMT560 C SERIES WITH SINGLE REAR AXLE

6/28/04 JA

[] = INCHES

TD005870i

2004 AND BEYOND MEDIUM DUTY C SERIES – FAMILY 3

Rear Axle Suspension and Track Chart (042)

REAR AXLE SUSPENSION DIMENSIONS - SINGLE AXLE

SUSPENSION RPO	REAR AXLE RPO	VEHICLE MODELS								- A -	- B -		- C -		- D -	
		C6C042	C6E042	C6V042	C7C042	C7E042	C7V042	C8C042	C8E042		C8V042	BASE	W/G60	BASE	W/G60	BASE
G03 31,000 LB MULTILEAF	HPP 21,000 LB EATON 21060S SINGLE SPEED			*		*				230.0 (9.06)	329.7 (12.98)	N/A	510.6 (20.10)	N/A	435.7 (17.15)	N/A
	HNB 23,000 LB EATON 23105D SINGLE SPEED			*		*				273.0 (10.75)	329.7 (12.98)	N/A	510.6 (20.10)	N/A	425.7 (16.75)	N/A
	H25 23,000 LB EATON 23082T TWO SPEED			*		*				260.0 (10.24)	329.7 (12.98)	N/A	510.6 (20.10)	N/A	425.7 (16.75)	N/A
	HFA 26,000 LB EATON 26105S SINGLE SPEED						*			273.0 (10.75)	329.7 (12.98)	N/A	510.6 (20.10)	N/A	409.5 (16.12)	N/A
	GJ4 26,000 LB EATON 26080T TWO SPEED						*			270.0 (10.63)	329.7 (12.98)	N/A	510.6 (20.10)	N/A	409.5 (16.12)	N/A
	HPU 26,000 LB EATON 26090D SINGLE SPEED						*			260.0 (10.24)	329.7 (12.98)	N/A	510.6 (20.10)	N/A	409.5 (16.12)	N/A

2004 AND BEYOND MEDIUM DUTY C SERIES – FAMILY 3

Rear Axle Suspension and Track Chart (042)

REAR AXLE SUSPENSION DIMENSIONS - SINGLE AXLE

SUSPENSION RPO	AXLE RPO	VEHICLE MODELS								- A -	- B -		- C -		- D -	
		C6C042	C6E042	C6V042	C7C042	C7E042	C7V042	C8C042	C8E042		C8V042	BASE	W/G68	BASE	W/G68	BASE
GP1 23,500 LB MULTILEAF	HPP 21,000 LB EATON 21060S SINGLE SPEED			*	*	*				230.00 [9.06]	N/A	329.7 [12.98]	N/A	510.6 [20.10]	N/A	435.7 [17.15]
	H15 21,000 LB EATON 21060T TWO SPEED			*	*	*				257.00 [10.12]	N/A	329.7 [12.98]	N/A	510.6 [20.10]	N/A	435.7 [17.15]
	HNA 23,000 LB EATON 23105S SINGLE SPEED			*	*	*	*	*	*	273.00 [10.75]	N/A	329.7 [12.98]	N/A	510.6 [20.10]	N/A	425.7 [16.75]
	HNB 23,000 LB EATON 23105D SINGLE SPEED			*	*	*	*	*	*							
	HPT 23,000 LB EATON 23090S SINGLE SPEED			*	*	*				260.00 [10.24]	N/A	329.7 [12.98]	N/A	510.6 [20.10]	N/A	425.7 [16.75]
	H25 23,000 LB EATON 23082T TWO SPEED			*	*	*	*	*	*							
	GJ4 26,000 LB EATON 26080T TWO SPEED						*	*	*	270.00 [10.63]	N/A	173.6 [6.83]	N/A	317.5 [12.50]	N/A	237.1 [9.33]
	HPA 26,000 LB EATON 26105S SINGLE SPEED						*	*	*							
	HPK 19,000 LB EATON 19060S SINGLE SPEED			*	*					230.0 [9.06]	N/A	329.7 [12.98]	N/A	510.6 [20.10]	N/A	TBD
	HPL 19,000 LB EATON 19060D SINGLE SPEED			*	*											
	HPM 19,000 LB EATON 19060T TWO SPEED			*	*					257.0 [10.12]	N/A	329.7 [12.98]	N/A	510.6 [20.10]	N/A	TBD
	HPN 21,000 LB EATON 21060D SINGLE SPEED			*		*				230.0 [9.06]	N/A	329.7 [12.98]	N/A	510.6 [20.10]	N/A	435.7 [17.15]
	HPG 22,000 LB EATON 22060S SINGLE SPEED			*												
	HZM 22,000 LB EATON 22065D SINGLE SPEED			*	*	*	*	*	*							

FOR: GMT560 C SERIES WITH SINGLE REAR AXLE

6/28/04 JA

[] = INCHES

TD005870k

Rear Axle Drawing (064)

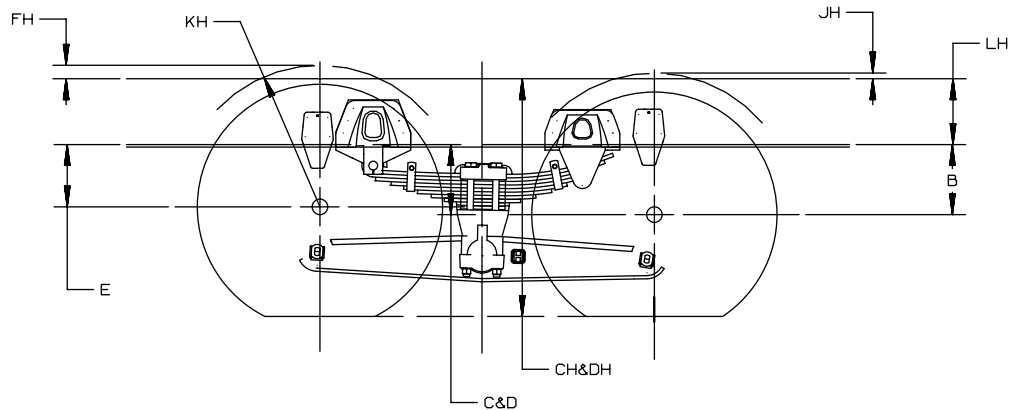
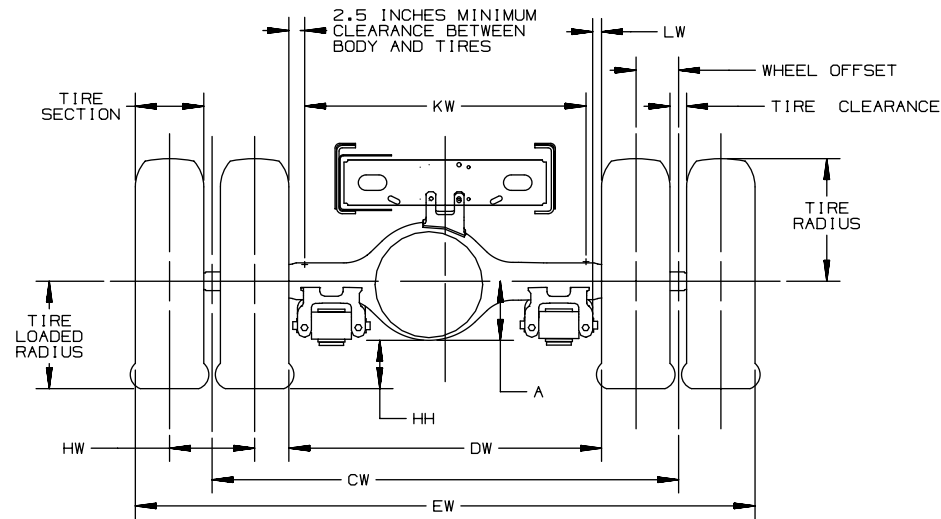

FOR: GMT560 C SERIES WITH TANDEM AXLE

[] = INCHES

TD005870I

Rear Axle Chart Formula (064)

DEFINITIONS:

- A - CENTERLINE OF AXLE TO BOTTOM OF AXLE BOWL
- B - CENTERLINE OF REAR AXLE TO BOTTOM INSIDE RAIL AT METAL TO METAL POSITION
- C - CENTERLINE OF AXLE TO BOTTOM INSIDE RAIL AT CENTERLINE OF EQUALIZER BEAM AT CURB POSITION
- D - CENTERLINE OF AXLE TO BOTTOM INSIDE RAIL AT CENTERLINE OF EQUALIZER BEAM AT DESIGN POSITION
- E - CENTERLINE OF FRONT AXLE TO BOTTOM INSIDE RAIL AT METAL TO METAL POSITION
- CH - REAR FRAME HEIGHT
DISTANCE BETWEEN THE TOP OUTSIDE RAIL AND THE GROUND-LINE THROUGH THE VERTICAL CENTERLINE OF THE REAR AXLE AT CURB POSITION
- DH - REAR FRAME HEIGHT
DISTANCE BETWEEN THE TOP OUTSIDE RAIL AND THE GROUND-LINE THROUGH THE VERTICAL CENTERLINE OF THE REAR AXLE AT DESIGN POSITION
- HH - REAR AXLE CLEARANCE
MINIMUM CLEARANCE BETWEEN THE REAR AXLE AND THE GROUND-LINE
- JH - REAR TIRE CLEARANCE
MINIMUM CLEARANCE REQUIRED FOR TIRES AND CHAINS MEASURED FROM THE TOP OF THE FRAME AT THE VERTICAL CENTERLINE OF THE REAR AXLE
- KH - CHAIN CLEARANCE
- LH - DISTANCE FROM THE BOTTOM INSIDE RAIL TO THE TOP OF THE RAIL
- CW - TRACK DUAL WHEEL VEHICLES
DISTANCE BETWEEN THE CENTERLINES OF THE DUAL WHEELS AS MEASURED AT THE GROUND-LINE
- DW - MINIMUM DISTANCE BETWEEN THE INNER SURFACES OF THE REAR TIRES
- EW - MAXIMUM REAR WIDTH
OVER-ALL WIDTH OF VEHICLE MEASURED AT THE OUTER MOST SURFACE OF THE REAR TIRES
- HW - DUAL TIRE SPACING
DISTANCE BETWEEN THE CENTERLINES OF THE TIRES IN A SET OF DUAL TIRES
- KW - REAR BODY WIDTH
MAXIMUM BODY WIDTH BETWEEN REAR TIRES

SEE TIRE CHART FOR VALUES: TIRE SELECTION, TIRE RADIUS
TIRE LOADED RADIUS AND TIRE CLEARANCE

FORMULAS FOR CALCULATING REAR WIDTH AND HEIGHT DIMENSIONS:

- CH = TIRE LOADED RADIUS + C + LH
- DH = TIRE LOADED RADIUS + D + LH
- FH = KH - E - LH
- HH = TIRE LOADED RADIUS - A
- JH = KH - B - LH
- KH = TIRE RADIUS + 3.00 INCHES
- CW = TRACK
- DW = TRACK - 1 TIRE SECTION - HW
- EW = TRACK + 1 TIRES SECTION + 2 WHEEL OFFSETS
- KW = DW - 5.00 INCHES
- LW = 1.00 INCHES MINIMUM CLEARANCE BETWEEN TIRES AND SPRINGS

NOTE: TRACK AND OVERALL WIDTH MAY VARY WITH OPTIONAL EQUIPMENT

TD005870m

2004 AND BEYOND MEDIUM DUTY C SERIES – FAMILY 3

Rear Axle Suspension Chart (064)

REAR AXLE SUSPENSION DIMENSIONS - TANDEM AXLE

SUSPENSION RPO	AXLE RPO	VEHICLE MODELS								-A-	-B-	-C-	-D-	-E-
		C6C064	C6E064	C6I064	C7C064	C7E064	C7I064	C8C064	C8E064					
GSN 34,000 LB HENDRICKSON U340 52 INCH BEAM	HP1 34,000 LB EATON DS344 SINGLE SPEED						*	*	*	230.00 [9.06]	144.5 [5.68]	292.3 [11.50]	265.3 [10.44]	181.4 [7.14]
GNS 40,000 LB HENDRICKSON RT400 52 INCH BEAM	HP1 34,000 LB EATON DS344 SINGLE SPEED						*	*	*	230.00 [9.06]	143.8 [5.66]	297.7 [11.72]	260.0 [10.24]	178.7 [7.04]
	HPE 40,000 LB EATON DS404 SINGLE SPEED						*	*	*		143.8 [5.66]	288.4 [11.35]	256.5 [10.10]	177.5 [6.99]
	HPJ 40,000 LB EATON DS404P SINGLE SPEED						*	*	*		143.8 [5.66]	288.4 [11.35]	256.5 [10.09]	177.5 [6.99]
	HXF 40,000 LB EATON DD404P SINGLE SPEED						*				160.9 [6.33]	282.7 [11.13]	253.2 [9.97]	177.7 [7.00]
GPR 40,000 LB HENDRICKSON RTE400 52 INCH BEAM	HPE 40,000 LB EATON DS404 SINGLE SPEED						*	*	*	230.00 [9.06]	160.9 [6.33]	282.7 [11.13]	253.2 [9.97]	177.7 [7.00]
	HPJ 40,000 LB EATON DS404P SINGLE SPEED						*	*	*		160.9 [6.33]	282.7 [11.12]	253.2 [9.96]	177.7 [6.99]
	HXF 40,000 LB EATON DD404P SINGLE SPEED						*				143.8 [5.63]	280.0 [11.02]	256.4 [10.09]	176.4 [6.94]
GZK 40,000 LB HENDRICKSON RTE400 52 INCH BEAM	HPE 40,000 LB EATON DS404 SINGLE SPEED						*	*	*	230.00 [9.06]	143.8 [5.63]	280.0 [11.02]	256.4 [10.09]	176.4 [6.94]
	HPJ 40,000 LB EATON DS404P SINGLE SPEED						*	*	*		143.2 [5.63]	280.0 [11.02]	256.4 [10.09]	178.4 [7.02]
	HXF 40,000 LB EATON DD404P SINGLE SPEED						*				143.9 [5.67]	295.1 [11.62]	266.1 [10.48]	176.3 [6.94]
GSA 46,000 LB HENDRICKSON RT460 54 INCH BEAM	HP3 45,000 LB EATON DSH44 SINGLE SPEED						*	*	*	230.00 [9.06]	143.9 [5.67]	295.1 [11.62]	266.1 [10.48]	176.3 [6.94]
	HXF 40,000 LB EATON DD404P SINGLE SPEED						*				143.8 [5.66]	280.0 [11.02]	256.4 [10.09]	178.4 [7.02]

FOR: GMT560 C SERIES WITH TANDEM AXLE

6/28/04 JA

[] = INCHES

TD005870n

Rear Axle Track Chart (064)

REAR AXLE TRACK DIMENSIONS

JE3 HYDRAULIC BRAKE

AXLES	WHEELS	TRACK*
HOB 15K, DANA S150-S SINGLE SPEED	QH4 Q83 RNN RPW	1847.3 1854.8 1847.3 1854.8
HPL 19K, EATON 19060D SINGLE SPEED	QH4 Q83 RNN RPR RPW Q87	1817.8 1906.6 1820.9 1820.9 1906.6 TBD
HPK 19K, EATON 19060S SINGLE SPEED		
HPM 19K, EATON 19060T TWO SPEED		
HPP 21K, EATON 21060S SINGLE SPEED	QH4 RNN RPR	1862.3 1865.5 1865.5
HPN 21K, EATON 21060D SINGLE SPEED		
H15 21K, EATON 21060T TWO SPEED		

JE4 AIR BRAKE

AXLES	WHEELS	TRACK*
HPL 19K, EATON 19060D SINGLE SPEED	QH4 RNN RPR Q87	1827.1 1830.3 1830.3 TBD
HPK 19K, EATON 19060S SINGLE SPEED		
HPM 19K, EATON 19060T TWO SPEED		
HPN 21K, EATON 21060D SINGLE SPEED	QH4 RNN RPR	1829.7 1832.9 1832.9
HPP 21K, EATON 21060S SINGLE SPEED		
H15 21K, EATON 21060T TWO SPEED		
HNA 23K, EATON 23105S SINGLE SPEED	QH4 RNN RPR	1829.3 1835.0 1832.5
HNB 23K, EATON 23105D SINGLE SPEED		
H25 23K, EATON 23082T TWO SPEED		
HPT 23K, EATON 23090S SINGLE SPEED		
GJ4 26K, EATON 26080T TWO SPEED		
HPA 26K, EATON 26105S SINGLE SPEED		
HP1 34K, EATON DS344 SINGLE SPEED	QH4 RNN RPR	1824.2 1824.2 1827.4

JE4 AIR BRAKE

AXLES	WHEELS	TRACK*
HPE 40K EATON DS404 SINGLE SPEED	QH4 RNN RPR	1832.0 1832.4 1835.6
HPJ 40K, EATON DS404P SINGLE SPEED		
HP3 45K, EATON DSH44 SINGLE SPEED	RPR	TBD
HPG 22K, EATON 22060D SINGLE SPEED		
HPU 26K, EATON 26090D SINGLE SPEED		
HXF 40K, EATON DD404P SINGLE SPEED	RPR	TBD
HZM 22K, EATON 22065D SINGLE SPEED		

LEGEND:

QH4	WHEEL	REAR 22.5 X 7.5,	10 HOLE
Q83	WHEEL	REAR 19.5 X 6.75,	8 HOLE
RNN	WHEEL	REAR 22.5 X 8.25,	10 HOLE
RNQ	WHEEL	REAR 24.5 X 8.25,	10 HOLE
RPR	WHEEL	REAR 22.5 X 8.25,	10 HOLE
RPW	WHEEL	REAR 19.5 X 6.75,	8 HOLE
Q87	WHEEL	REAR 22.5 X 8.25	10 HOLE

*TO DETERMINE MEASUREMENT IN INCHES, DIVIDE BY 25.4

2004 GMT560 REAR AXLE CHART TRACK DIMENSIONS

TD005870o

Air Tank and Compressor Locations (064)

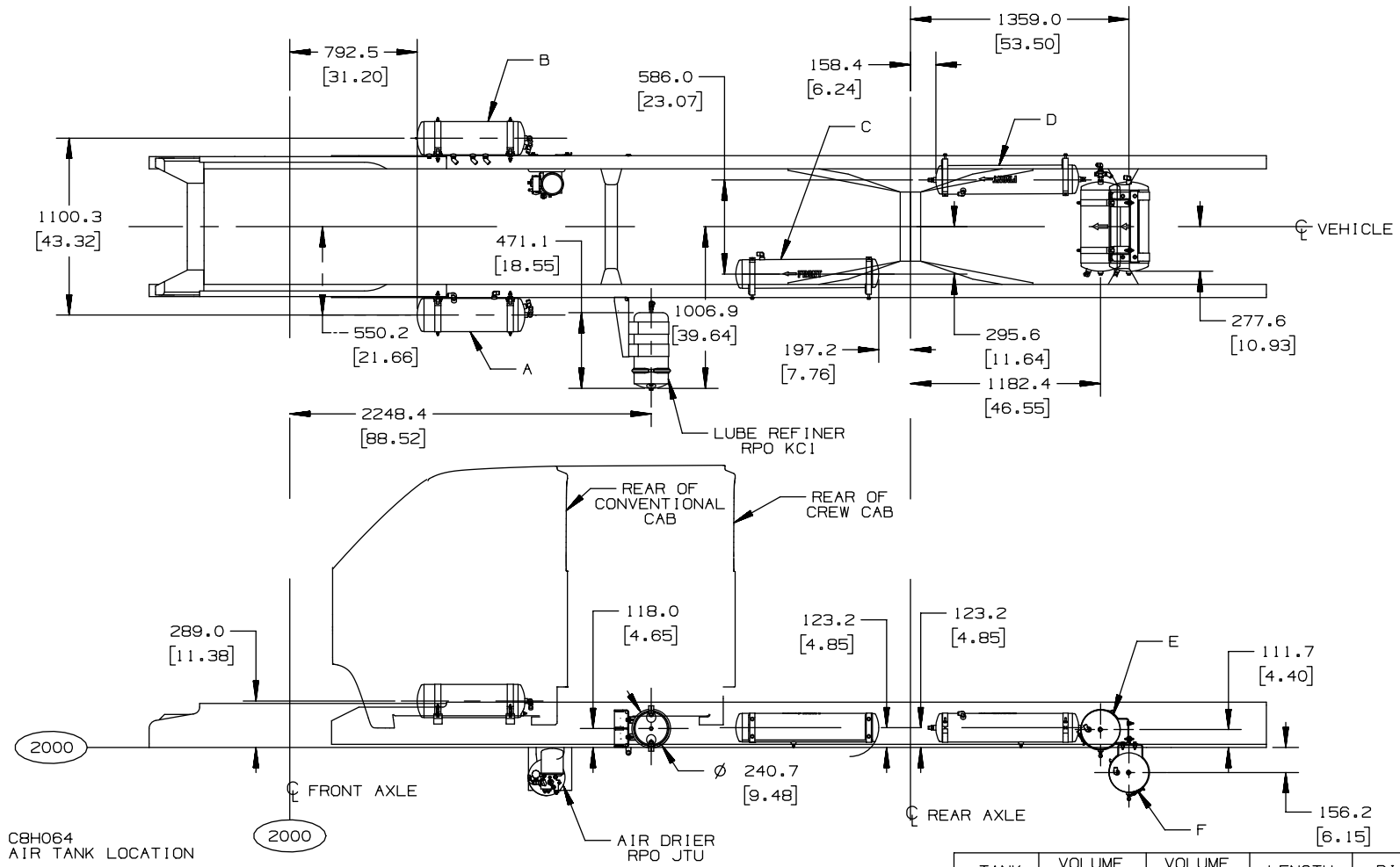

CBH064
AIR TANK LOCATION

REAR SUSPENSION OPTION	VEHICLE APPLICATION	TANK LOCATIONS
GPR/GSA/GSH/GNS	RQ2	A, B, C, D, E
GPR/GSA/GSH/GNS	RQ3	A, B, C, D, F

JE4 AIR TANK APPLICATION

TANK	VOLUME CU CM	VOLUME CU IN	LENGTH	DIA.
A, B	20,668	1,261	670.0	203.2
C, D	20,143	1,229	889.0	174.6
E, F	23,683	1,445	556.0	241.3

[] = INCHES

TD005851b

Air Tank and Compressor Locations (064)

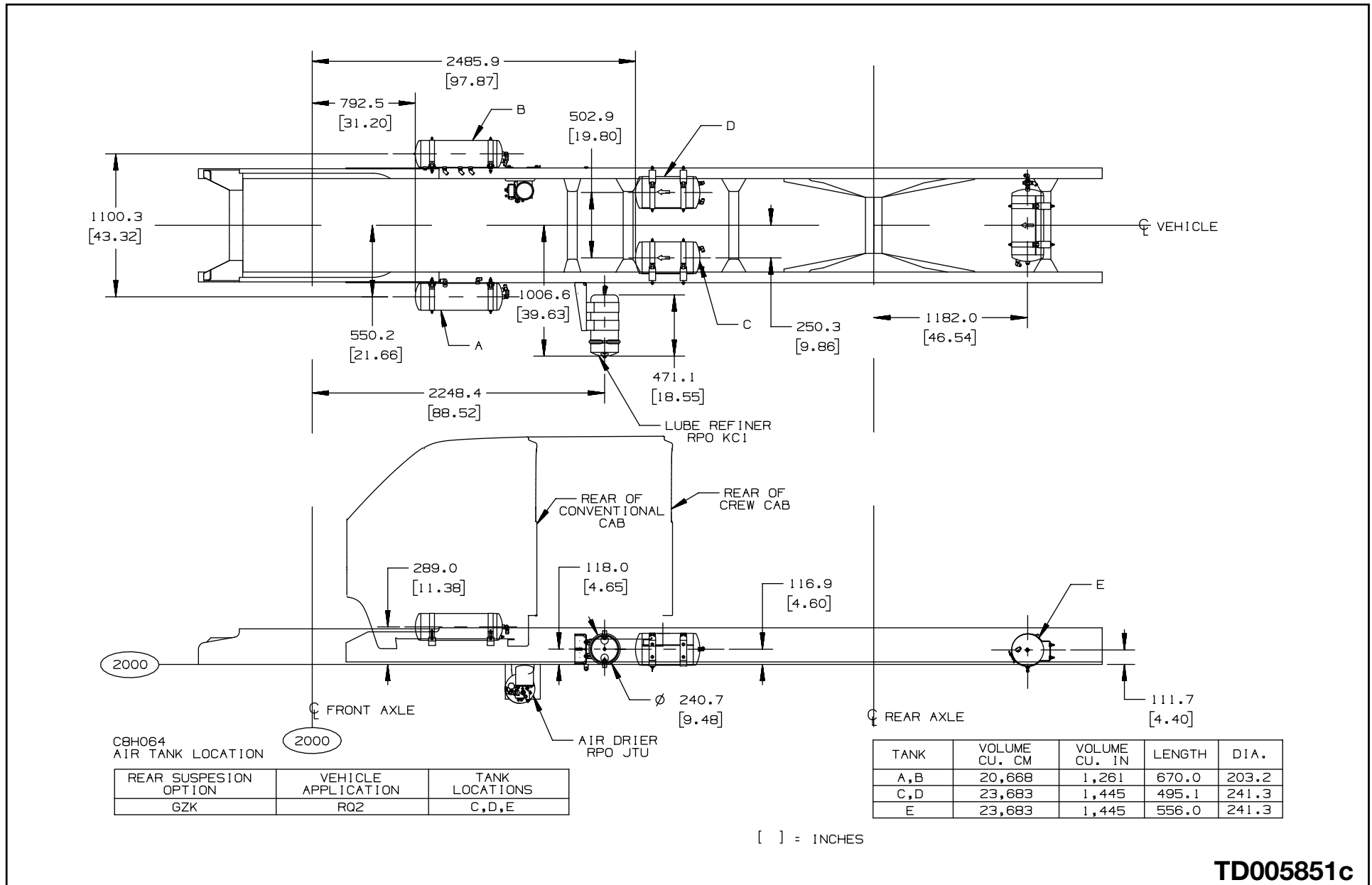

TD005851c

2004 AND BEYOND MEDIUM DUTY C SERIES – FAMILY 3

Single Horizontal Exhaust and Muffler – Option NB5 w/L18 and NM2 Leaded (Regular Cab)

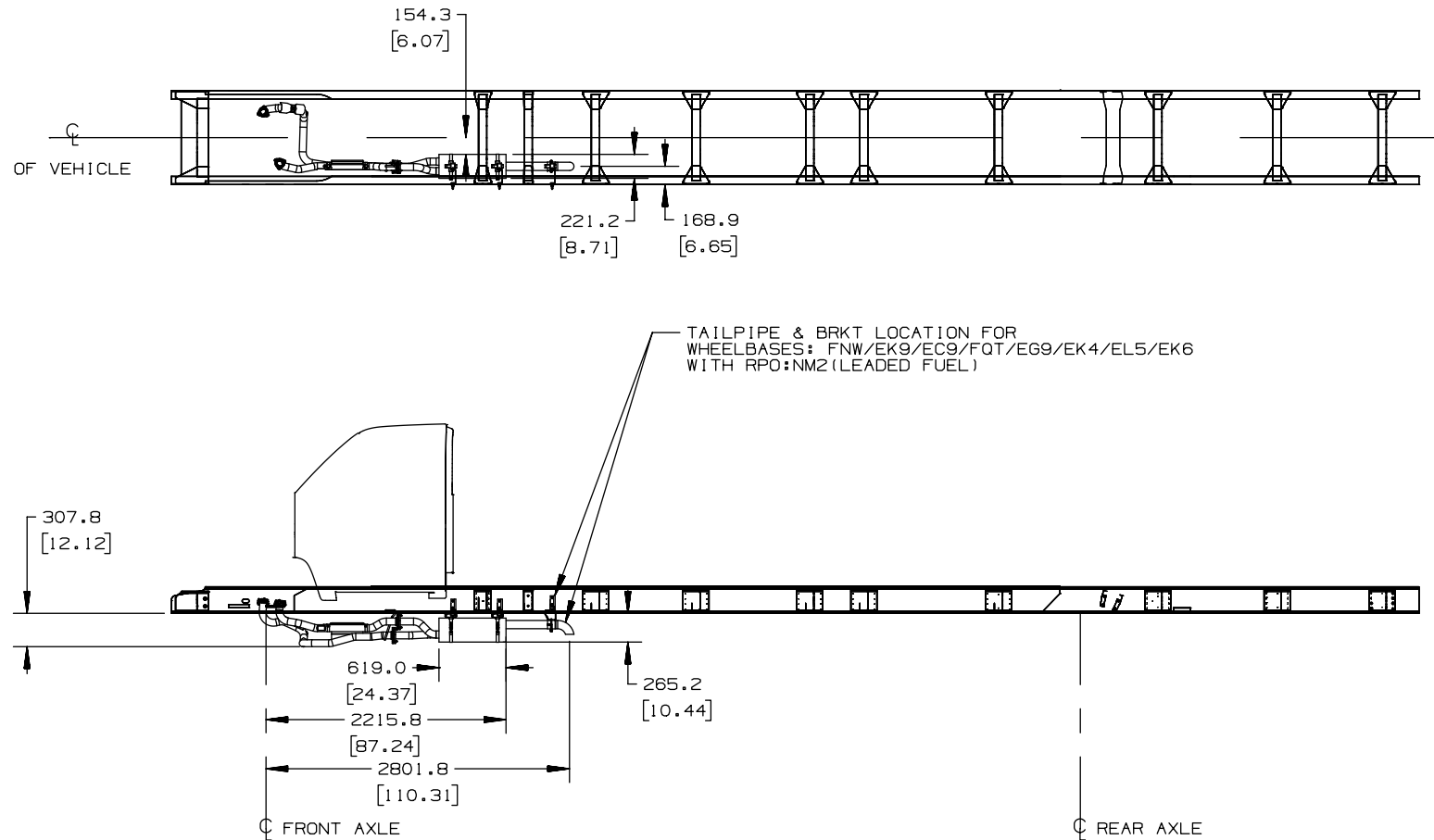

GMT 560, C6C0/C7C0/C8C0-42, 2003

GMT 560, C6V0/C7V0/C8V0-42, 2003

GMT 560, C8C0-64, 2003

EXHAUST SYSTEM INST. RPO:NB5
AVAILABLE WITH GAS ENGINE L18 LEADED FUEL RPO:NM2

[] = INCHES

TD005871a

2004 AND BEYOND MEDIUM DUTY C SERIES – FAMILY 3

Single Horizontal Exhaust and Muffler – Option NB5 w/L18 and NF2 Unleaded (Regular Cab)

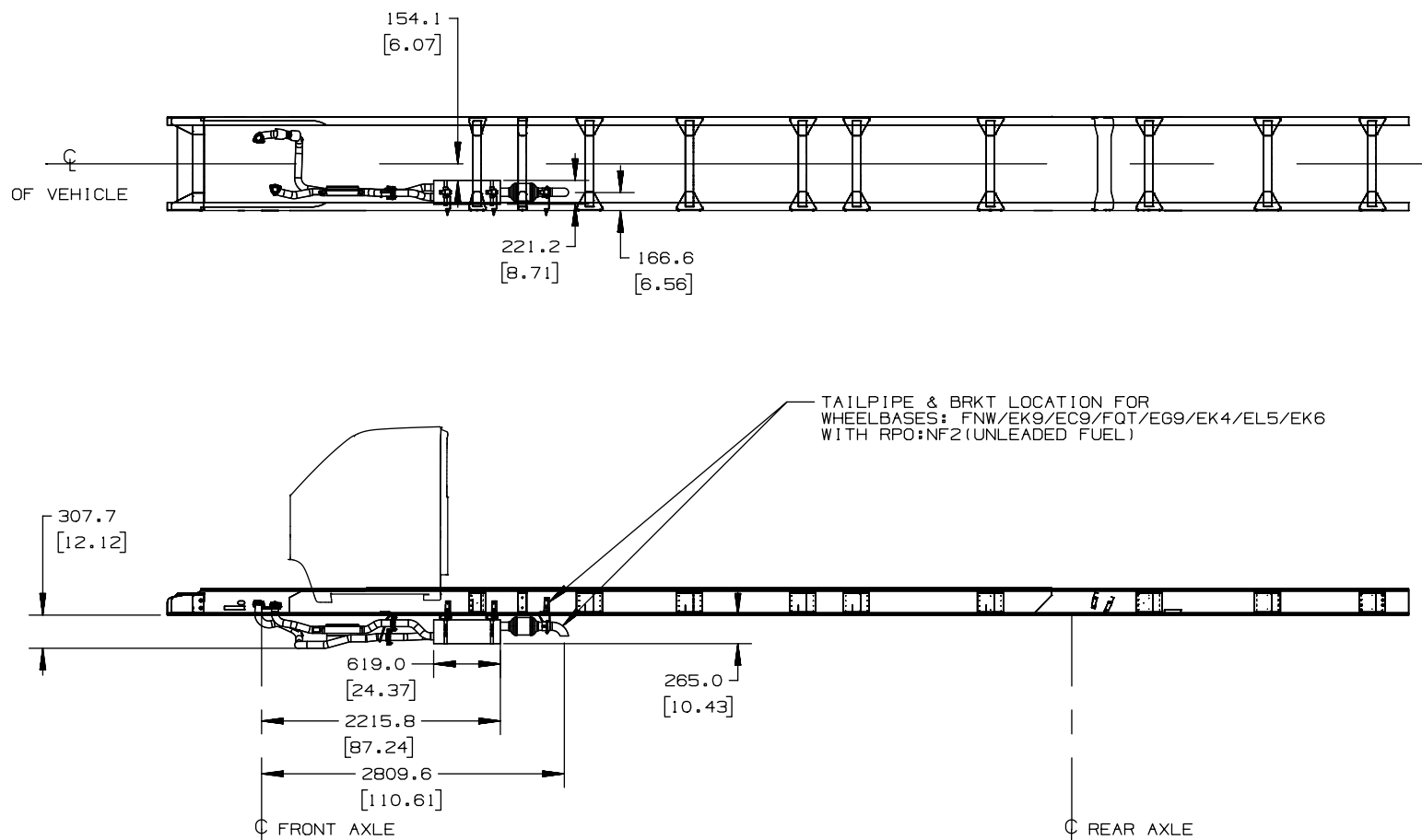

GMT 560,C6C0/C7C0/C8C0-42,2003

GMT 560,C6V0/C7V0/C8V0-42,2003

EXHAUST SYSTEM INST.RPO NB5
AVAILABLE WITH:GAS ENGINE L18 UNLEADED FUEL
RPO:NF2-EMISSION SYSTEM FEDERAL

[] = INCHES

TD005871b

2004 AND BEYOND MEDIUM DUTY C SERIES – FAMILY 3

Single Horizontal Exhaust and Muffler – Option NB5 w/LG5 (Regular Cab)

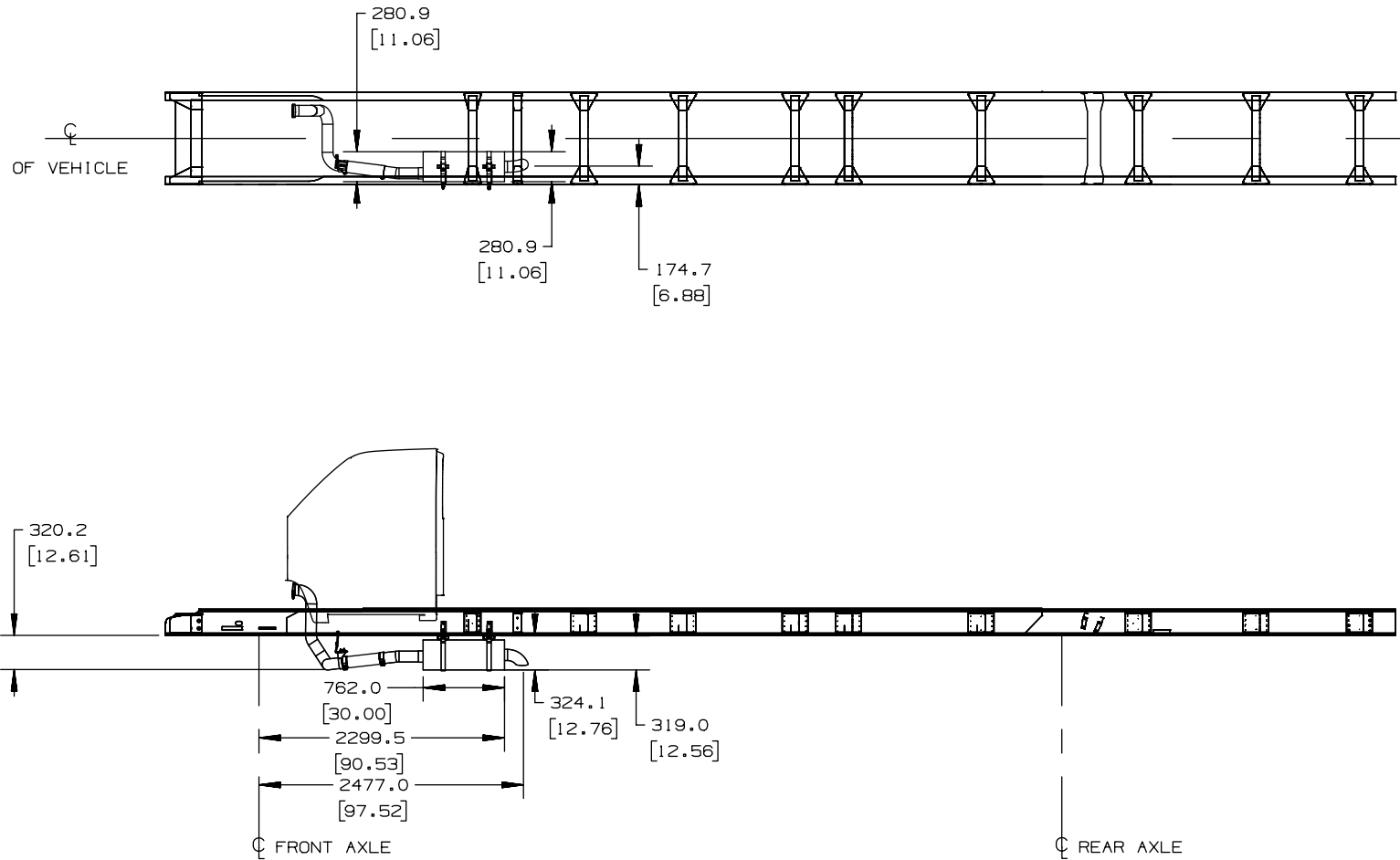

GMT 560, C6C0/C7C0/C8C0-42, 2003
 GMT 560, C6V0/C7V0/C8V0-42, 2003
 GMT 560, C8C0/C8V0-64, 2003

EXHAUST SYSTEM INST. RPO:NB5
 AVAILABLE WITH DIESEL ENGINE RPO:LG5

[] = INCHES

TD005871c

2004 AND BEYOND MEDIUM DUTY C SERIES – FAMILY 3

Single Horizontal Exhaust and Muffler – Option NB5 w/LG4 and LC8 (Regular Cab)

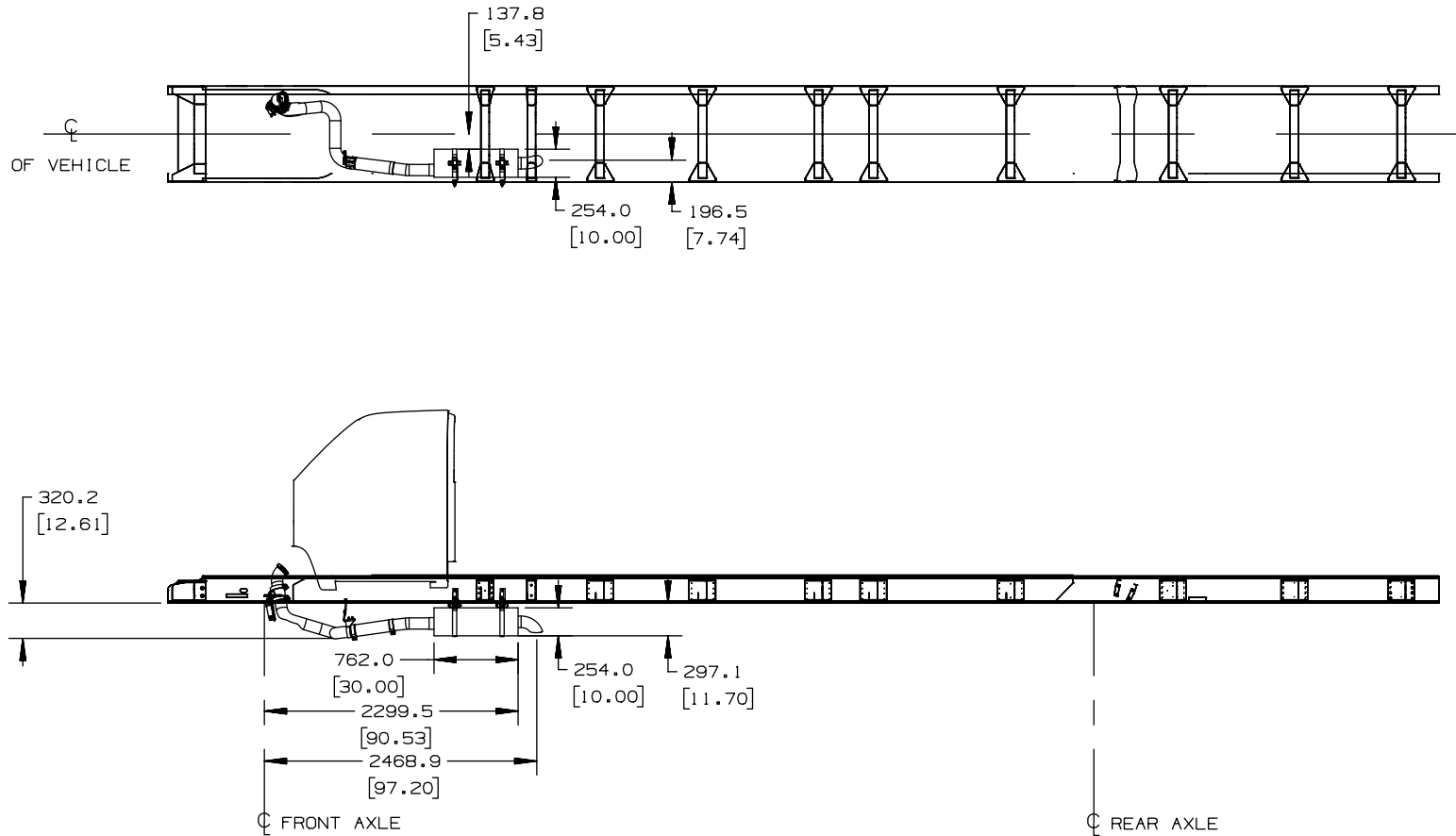

GMT 560, C6C0/C7C0/C8C0-42, 2003

GMT 560, C6V0/C7V0/C8V0-42, 2003

GMT 560, C8C0/C8V0-64, 2003

EXHAUST SYSTEM INST. RPO:NB5
 AVAILABLE WITH DIESEL ENGINE RPO:LG4,LC8

[] = INCHES

TD005871d

2004 AND BEYOND MEDIUM DUTY C SERIES – FAMILY 3

Single Horizontal LH Muffler w/RH Vertical Stack – Option NPT w/LC8, LG4, LG5 (Regular Cab)

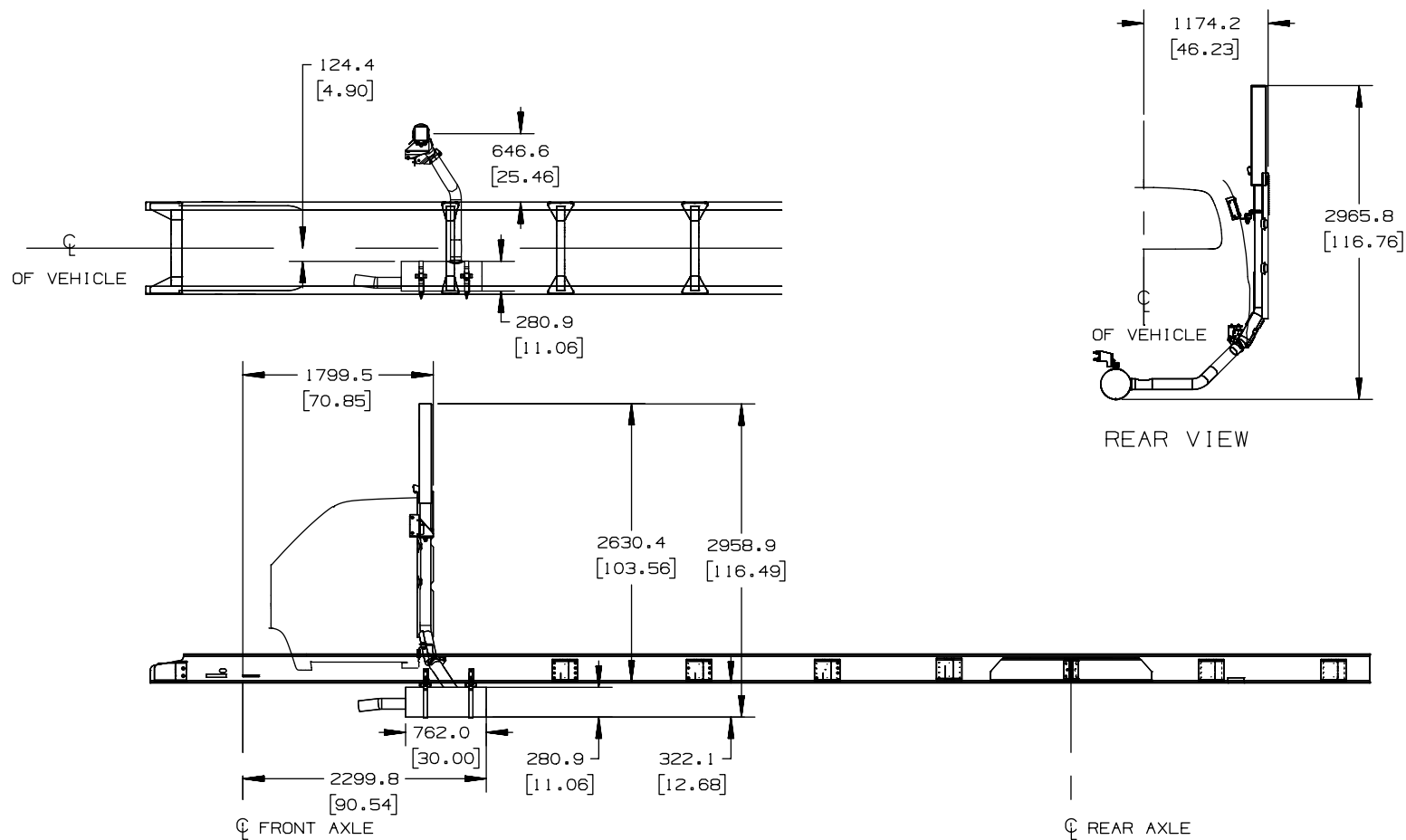

GMT 560, C6C0/C7C0/C8C0-42, 2003

GMT 560, C6V0/C7V0/C8V0-42, 2003

GMT 560, C8C0/C8V0-64, 2003

EXHAUST SYSTEM INST. RH HAND RPO: NPT
AVAILABLE WITH DIESEL ENGINE RPO: LC8, LG4, LG5

[] = INCHES

TD005871e

2004 AND BEYOND MEDIUM DUTY C SERIES – FAMILY 3

Single Horizontal LH Muffler w/LH Vertical Stack – Option NPY w/LC8, LG4, LG5 (Regular Cab)

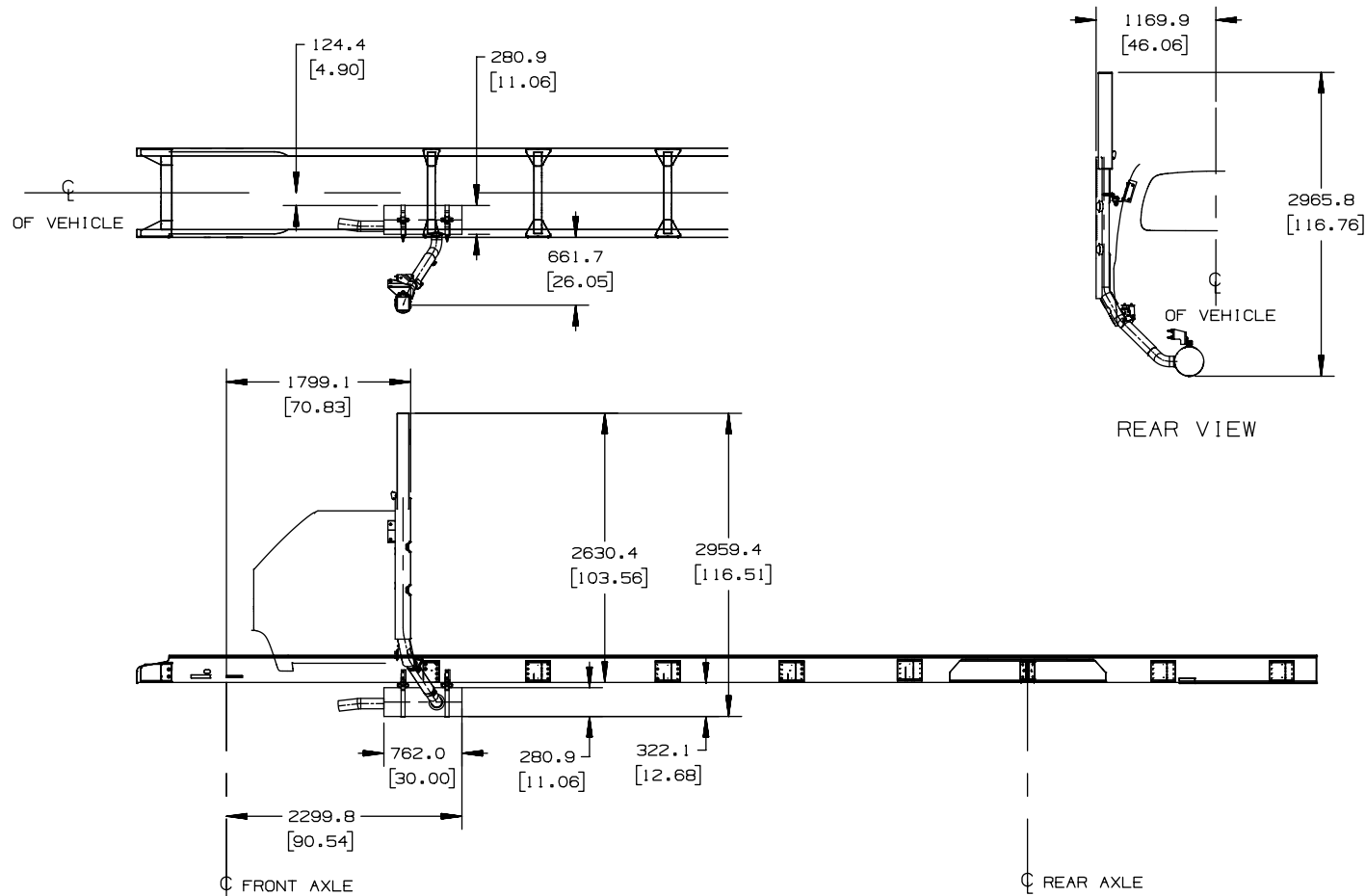

GMT 560, C6C0/C7C0/C8C0-42, 2003

GMT 560, C6V0/C7V0/C8V0-42, 2003

GMT 560, C8C0/C8V0-64, 2003

EXHAUST SYSTEM INST. LH HAND RPO: NPY
AVAILABLE WITH DIESEL ENGINE RPO: LC8, LG4, LG5

[] = INCHES

TD005871f

2004 AND BEYOND MEDIUM DUTY C SERIES – FAMILY 3

Single Horizontal Exhaust and Muffler – Option NB5 w/L18 and NM2 Leaded (Crew Cab)

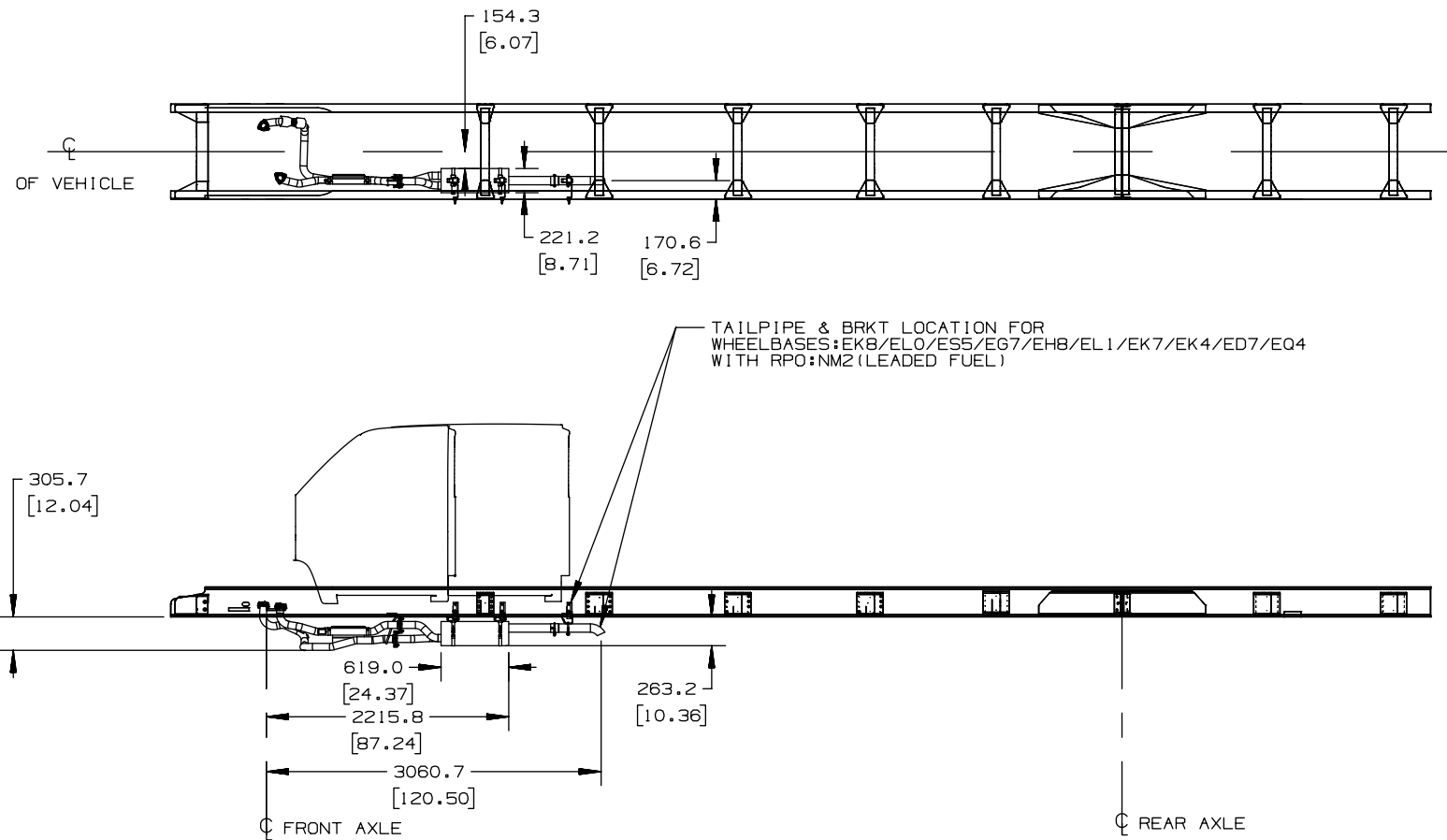

GMT 560, C6E0/C7E0/C8E0-42, 2003

GMT 560, C8E0-64, 2003

EXHAUST SYSTEM INST. RPO: NB5
AVAILABLE WITH GAS ENGINE L18 LEADED FUEL RPO: NM2

[] = INCHES

TD005871g

2004 AND BEYOND MEDIUM DUTY C SERIES – FAMILY 3

Single Horizontal Exhaust and Muffler – Option NB5 w/L18 and NF2 Unleaded (Crew Cab)

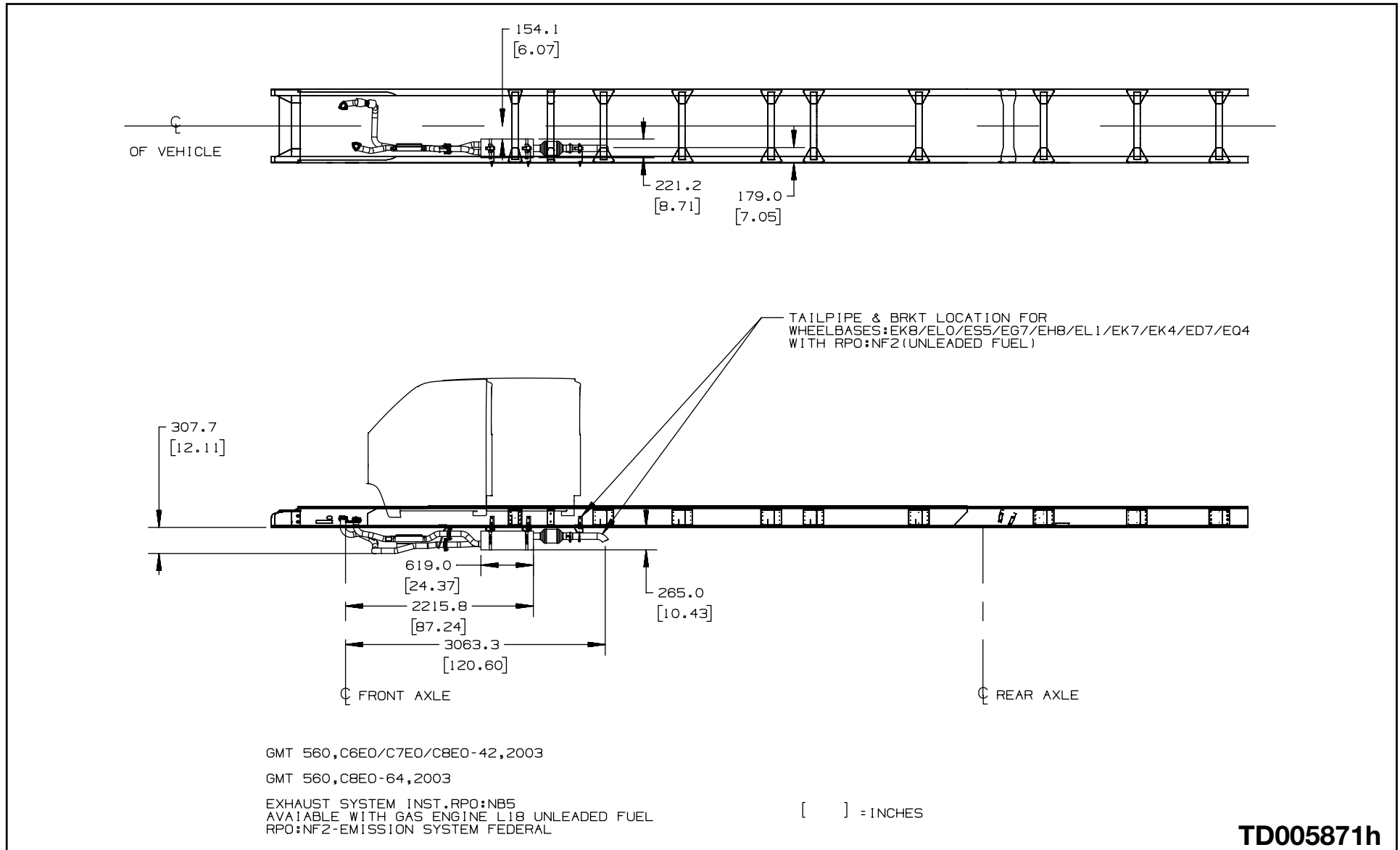

2004 AND BEYOND MEDIUM DUTY C SERIES – FAMILY 3

Single Horizontal LH Muffler w/LH Vertical Stack – Option NPY w/LC8, LG4, LG5 (Crew Cab)

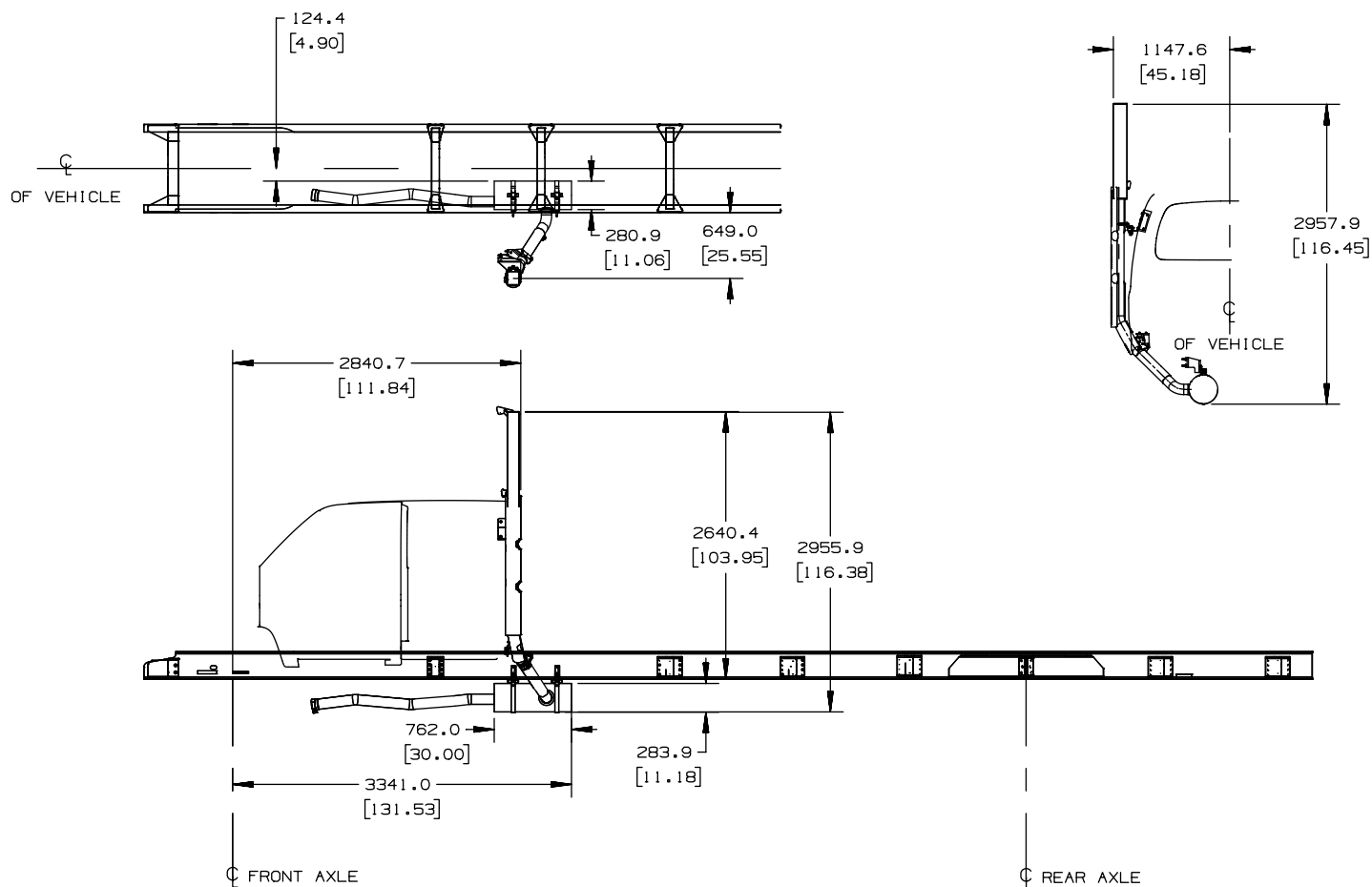

GMT 560, C6E0/C7E0/C8E0-42, 2003

GMT 560, C8E0-64, 2003

EXHAUST SYSTEM INST. LH HAND VERTICAL RPO: NPY
AVAILABLE WITH DIESEL ENGINE RPO: LG4, LG5, LG8

[] = INCHES

TD005871j

Power Take Off Locations Chart

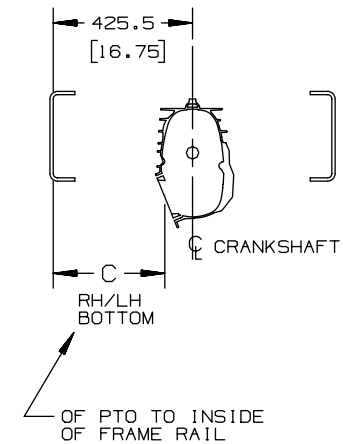
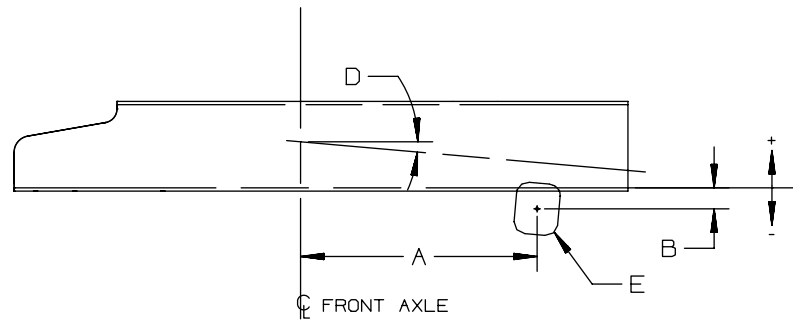

ENGINE	TRANSMISSION	LOCATION	DIM A	DIM B	DIM C	DIM D	DIM E
L18 8.1L GAS	EATON FS5406 (MM7)	LH	794.5 [31.28]	-124.7 [-4.91]	322.5 [12.70]	5.0°	6 BOLT
		RH	794.5 [31.28]	-124.7 [-4.91]	322.5 [12.70]	5.0°	6 BOLT
	EATON FS5205A (MPU)	LH	861.5 [33.92]	-90.1 [-3.55]	291.0 [11.46]	5.0°	6 BOLT
		RH	794.8 [31.29]	-94.2 [-3.71]	334.8 [13.18]	5.0°	6 BOLT
	EATON FS4205B (MSC)	LH	787.5 [31.00]	-89.0 [-3.50]	335.5 [13.21]	5.0°	6 BOLT
		RH	787.5 [31.00]	-89.0 [-3.50]	335.5 [13.21]	5.0°	6 BOLT
	EATON FS4205A (MSG)	LH	787.5 [31.00]	-89.0 [-3.50]	335.5 [13.21]	5.0°	6 BOLT
		RH	787.5 [31.00]	-89.0 [-3.50]	335.5 [13.21]	5.0°	6 BOLT
	ALLISON LCT2400 (MTW)	LH	732.8 [28.85]	+63.8 [+2.51]	281.5 [11.08]	5.0°	6 BOLT
		RH	732.8 [28.85]	+63.8 [+2.51]	281.5 [11.08]	5.0°	6 BOLT
	ALLISON LCT2000 (MX4)	LH	732.8 [28.85]	+63.8 [+2.51]	281.5 [11.08]	5.0°	6 BOLT
		RH	732.8 [28.85]	+63.8 [+2.51]	281.5 [11.08]	5.0°	6 BOLT

EXPLANATION OF LETTERED DIMENSIONS

- A= FRONT AXLE TO PTO OPENING
- B= BOTTOM INSIDE OF FRAME RAIL TO PTO OPENING
- C= INSIDE OF FRAME RAIL TO PTO OPENING
- D= DRIVELINE ANGLE
- E= POWER TAKE OFF MOUNTING

C600/C700/C800 00
TRANSMISSION, POWER TAKE OFF LOCATION

[] = INCHES

TD005958a

Power Take Off Locations Chart

ENGINE	TRANSMISSION	LOCATION	DIM A	DIM B	DIM C	DIM D	DIM E
LCB 7.2L DIESEL	SPICER ES56-7B (MK8)	LH	1075.7 [42.35]	-112.8 [-4.44]	334.0 [13.15]	4.0°	6 BOLT
		RH	1075.7 [42.35]	-112.8 [-4.44]	334.0 [13.15]	4.0°	6 BOLT
	SPICER ES066-7B (MK9)	LH	1075.7 [42.35]	-112.8 [-4.44]	334.0 [13.15]	4.0°	6 BOLT
		RH	1075.7 [42.35]	-112.8 [-4.44]	334.0 [13.15]	4.0°	6 BOLT
	EATON FS5406 (MM7)	LH	1025.4 [40.37]	-124.5 [-4.90]	321.9 [12.67]	4.0°	6 BOLT
		RH	1025.4 [40.37]	-124.5 [-4.90]	323.1 [12.72]	4.0°	6 BOLT
	ALLISON MD3060P (MNK)	LH	898.8 [35.39]	+48.0 [+1.89]	290.2 [11.43]	4.0°	10 BOLT
		RH	899.1 [35.40]	+52.0 [+2.05]	289.6 [11.40]	4.0°	10 BOLT
	ALLISON MD3560P (MNZ)	LH	898.8 [35.39]	+48.0 [+1.89]	290.2 [11.43]	4.0°	10 BOLT
		RH	899.1 [35.40]	+52.0 [+2.05]	289.6 [11.40]	4.0°	10 BOLT
	EATON FS5205A (MPU)	LH	1091.8 [42.98]	-88.8 [-3.50]	291.8 [11.49]	4.0°	6 BOLT
		RH	1025.3 [40.37]	-94.1 [-3.70]	334.8 [13.18]	4.0°	6 BOLT
	ALLISON MD3060P (MP8)	LH	898.8 [35.39]	+48.0 [+1.89]	290.2 [11.43]	4.0°	10 BOLT
		RH	899.1 [35.40]	+52.0 [+2.05]	289.6 [11.40]	4.0°	10 BOLT
	EATON FS4205B (MSC)	LH	1018.0 [40.08]	-89.3 [-3.52]	335.4 [13.20]	4.0°	6 BOLT
		RH	1018.0 [40.08]	-89.3 [-3.52]	335.4 [13.20]	4.0°	6 BOLT
EATON FS4205A (MSG)	LH	1018.0 [40.08]	-89.3 [-3.52]	335.4 [13.20]	4.0°	6 BOLT	
	RH	1018.0 [40.08]	-89.3 [-3.52]	335.4 [13.20]	4.0°	6 BOLT	
ALLISON MD3560P (MTP)	LH	898.8 [35.39]	+48.0 [+1.89]	290.2 [11.43]	4.0°	10 BOLT	
	RH	899.1 [35.40]	+52.0 [+2.05]	289.6 [11.40]	4.0°	10 BOLT	

C600/C700/C800 00
TRANSMISSION, POWER TAKE OFF LOCATION

[] = INCHES

TD005958b

2004 AND BEYOND MEDIUM DUTY C SERIES – FAMILY 3

Power Take Off Locations Chart

ENGINE	TRANSMISSION	LOCATION	DIM A	DIM B	DIM C	DIM D	DIM E
LCB 7.2L DIESEL	ALLISON LCT2400 (MTW)	LH	1030.2 [40.56]	+57.9 [+2.28]	281.5 [11.08]	4.0°	6 BOLT
		RH	1030.2 [40.56]	+57.9 [+2.28]	281.5 [11.08]	4.0°	6 BOLT
	ALLISON LCT2000 (MX4)	LH	1030.2 [40.56]	+57.9 [+2.28]	281.5 [11.08]	4.0°	6 BOLT
		RH	1030.2 [40.56]	+57.9 [+2.28]	281.5 [11.08]	4.0°	6 BOLT
LG4 7.8L DIESEL	EATON FS6305A (MK0)	LH	1025.4 [40.37]	-124.5 [-4.90]	321.9 [12.67]	4.0°	6 BOLT
		RH	1025.4 [40.37]	-124.5 [-4.90]	323.1 [12.72]	4.0°	6 BOLT
	SPICER ES56-7B (MK8)	LH	1075.7 [42.35]	-112.8 [-4.44]	334.0 [13.15]	4.0°	6 BOLT
		RH	1075.7 [42.35]	-112.8 [-4.44]	334.0 [13.15]	4.0°	6 BOLT
	SPICER ES066-7B (MK9)	LH	1075.7 [42.35]	-112.8 [-4.44]	334.0 [13.15]	4.0°	6 BOLT
		RH	1075.7 [42.35]	-112.8 [-4.44]	334.0 [13.15]	4.0°	6 BOLT
	EATON FS6305B (ML0)	LH	1025.4 [40.37]	-124.5 [-4.90]	321.9 [12.67]	4.0°	6 BOLT
		RH	1025.4 [40.37]	-124.5 [-4.90]	323.1 [12.72]	4.0°	6 BOLT
	EATON FS5406 (MM7)	LH	1025.4 [40.37]	-124.5 [-4.90]	321.9 [12.67]	4.0°	6 BOLT
		RH	1025.4 [40.37]	-124.5 [-4.90]	323.1 [12.72]	4.0°	6 BOLT
	EATON FS6406 (MM8)	LH	1025.4 [40.37]	-124.5 [-4.90]	321.9 [12.67]	4.0°	6 BOLT
		RH	1025.4 [40.37]	-124.5 [-4.90]	323.1 [12.72]	4.0°	6 BOLT
	ALLISON MD3060P (MNK)	LH	898.8 [35.39]	+48.0 [+1.89]	290.2 [11.43]	4.0°	10 BOLT
		RH	899.1 [35.40]	+52.0 [+2.05]	289.6 [11.40]	4.0°	10 BOLT
	ALLISON MD3560P (MNZ)	LH	898.8 [35.39]	+48.0 [+1.89]	290.2 [11.43]	4.0°	10 BOLT
		RH	899.1 [35.40]	+52.0 [+2.05]	289.6 [11.40]	4.0°	10 BOLT

C600/C700/C800 00
TRANSMISSION, POWER TAKE OFF LOCATION

[] = INCHES

TD005958c

Power Take Off Locations Chart

ENGINE	TRANSMISSION	LOCATION	DIM A	DIM B	DIM C	DIM D	DIM E
LG4 7.8L DIESEL	EATON FS5205A (MPU)	LH	1091.8 [42.98]	-88.8 [-3.50]	291.8 [11.49]	4.0°	6 BOLT
		RH	1025.3 [40.37]	-94.1 [-3.70]	334.8 [13.18]	4.0°	6 BOLT
	ALLISON MD3060P (MP8)	LH	898.8 [35.39]	+48.0 [+1.89]	290.2 [11.43]	4.0°	10 BOLT
		RH	899.1 [35.40]	+52.0 [+2.05]	289.6 [11.40]	4.0°	10 BOLT
	EATON RT8709 (MS9)	BOTTOM	968.9 [38.15]	-106.5 [-4.19]	285.0 [11.22]	4.0°	8 BOLT
		RH	978.2 [38.51]	+25.3 [+1.00]	199.2 [7.84]	4.0°	6 BOLT
	ALLISON MD3560P (MTP)	LH	898.8 [35.39]	+48.0 [+1.89]	290.2 [11.43]	4.0°	10 BOLT
		RH	899.1 [35.40]	+52.0 [+2.05]	289.6 [11.40]	4.0°	10 BOLT
	ALLISON LCT2400 (MTW)	LH	1030.2 [40.56]	+57.9 [+2.28]	281.5 [11.08]	4.0°	6 BOLT
		RH	1030.2 [40.56]	+57.9 [+2.28]	281.5 [11.08]	4.0°	6 BOLT
	EATON RT8908LL (MT3)	BOTTOM	968.9 [38.15]	-106.5 [-4.19]	285.0 [11.22]	4.0°	8 BOLT
		RH	978.2 [38.51]	+25.3 [+1.00]	199.2 [7.84]	4.0°	6 BOLT
	EATON RT6609 (MUT)	LH	—	—	—	—	—
		RH	991.2 [39.02]	+13.3 [+0.52]	268.9 [10.59]	4.0°	6 BOLT
ALLISON LCT2000 (MX4)	LH	1030.2 [40.56]	+57.9 [+2.28]	281.5 [11.08]	4.0°	6 BOLT	
	RH	1030.2 [40.56]	+57.9 [+2.28]	281.5 [11.08]	4.0°	6 BOLT	
EATON FS08406 (M69)	LH	1025.4 [40.37]	-124.5 [-4.90]	321.9 [12.67]	4.0°	6 BOLT	
	RH	1025.4 [40.37]	-124.5 [-4.90]	323.1 [12.72]	4.0°	6 BOLT	
LG5 7.2L DIESEL	EATON FS6305A (MK0)	LH	1025.4 [40.37]	-124.5 [-4.90]	321.9 [12.67]	4.0°	6 BOLT
		RH	1025.4 [40.37]	-124.5 [-4.90]	323.1 [12.72]	4.0°	6 BOLT

C600/C700/C800 00
TRANSMISSION, POWER TAKE OFF LOCATION

[] = INCHES

TD005958d

Power Take Off Locations Chart

ENGINE	TRANSMISSION	LOCATION	DIM A	DIM B	DIM C	DIM D	DIM E
LG5 7.2L DIESEL	SPICER ES56-7B (MK8)	LH	1075.7 [42.35]	-112.8 [-4.44]	334.0 [13.15]	4.0°	6 BOLT
		RH	1075.7 [42.35]	-112.8 [-4.44]	334.0 [13.15]	4.0°	6 BOLT
	SPICER ES066-7B (MK9)	LH	1075.7 [42.35]	-112.8 [-4.44]	334.0 [13.15]	4.0°	6 BOLT
		RH	1075.7 [42.35]	-112.8 [-4.44]	334.0 [13.15]	4.0°	6 BOLT
	EATON FS6305B (MLO)	LH	1025.4 [40.37]	-124.5 [-4.90]	321.9 [12.67]	4.0°	6 BOLT
		RH	1025.4 [40.37]	-124.5 [-4.90]	323.1 [12.72]	4.0°	6 BOLT
	EATON FS5406 (MM7)	LH	1025.4 [40.37]	-124.5 [-4.90]	321.9 [12.67]	4.0°	6 BOLT
		RH	1025.4 [40.37]	-124.5 [-4.90]	323.1 [12.72]	4.0°	6 BOLT
	EATON FS6406 (MM8)	LH	1025.4 [40.37]	-124.5 [-4.90]	321.9 [12.67]	4.0°	6 BOLT
		RH	1025.4 [40.37]	-124.5 [-4.90]	323.1 [12.72]	4.0°	6 BOLT
	ALLISON MD3060P (MNK)	LH	898.8 [35.39]	+48.0 [+1.89]	290.2 [11.43]	4.0°	10 BOLT
		RH	899.1 [35.40]	+52.0 [+2.05]	289.6 [11.40]	4.0°	10 BOLT
	ALLISON MD3560P (MNZ)	LH	898.8 [35.39]	+48.0 [+1.89]	290.2 [11.43]	4.0°	10 BOLT
		RH	899.1 [35.40]	+52.0 [+2.05]	289.6 [11.40]	4.0°	10 BOLT
	EATON FS5205A (MPU)	LH	1091.8 [42.98]	-88.8 [-3.50]	291.8 [11.49]	4.0°	6 BOLT
		RH	1025.3 [40.37]	-94.1 [-3.70]	334.8 [13.18]	4.0°	6 BOLT
ALLISON MD3060P (MP8)	LH	898.8 [35.39]	+48.0 [+1.89]	290.2 [11.43]	4.0°	10 BOLT	
	RH	899.1 [35.40]	+52.0 [+2.05]	289.6 [11.40]	4.0°	10 BOLT	
EATON FS4205B (MSC)	LH	1018.0 [40.08]	-89.3 [-3.52]	335.4 [13.20]	4.0°	6 BOLT	
	RH	1018.0 [40.08]	-89.3 [-3.52]	335.4 [13.20]	4.0°	6 BOLT	

C600/C700/C800 00
TRANSMISSION, POWER TAKE OFF LOCATION

[] = INCHES

TD005958e

Power Take Off Locations Chart

ENGINE	TRANSMISSION	LOCATION	DIM A	DIM B	DIM C	DIM D	DIM E
LG5 7.2L DIESEL	EATON FS4205A (MSG)	LH	1018.0 [40.08]	-89.3 [-3.52]	335.4 [13.20]	4.0°	6 BOLT
		RH	1018.0 [40.08]	-89.3 [-3.52]	335.4 [13.20]	4.0°	6 BOLT
	EATON RT8709 (MS9)	BOTTOM	968.9 [38.15]	-106.5 [-4.19]	285.0 [11.22]	4.0°	8 BOLT
		RH	978.2 [38.51]	+25.3 [+1.00]	199.2 [7.84]	4.0°	6 BOLT
	ALLISON MD3560P (MTP)	LH	898.8 [35.39]	+48.0 [+1.89]	290.2 [11.43]	4.0°	10 BOLT
		RH	899.1 [35.40]	+52.0 [+2.05]	289.6 [11.40]	4.0°	10 BOLT
	ALLISON LCT2400 (MTW)	LH	1030.2 [40.56]	+57.9 [+2.28]	281.5 [11.08]	4.0°	6 BOLT
		RH	1030.2 [40.56]	+57.9 [+2.28]	281.5 [11.08]	4.0°	6 BOLT
	EATON RT8908LL (MT3)	BOTTOM	968.9 [38.15]	-106.5 [-4.19]	285.0 [11.22]	4.0°	8 BOLT
		RH	978.2 [38.51]	+25.3 [+1.00]	199.2 [7.84]	4.0°	6 BOLT
	EATON RT6609 (MUT)	LH	—	—	—	—	—
		RH	991.2 [39.02]	+13.3 [+0.52]	268.9 [10.59]	4.0°	6 BOLT
	ALLISON LCT2000 (MX4)	LH	1030.2 [40.56]	+57.9 [+2.28]	281.5 [11.08]	4.0°	6 BOLT
		RH	1030.2 [40.56]	+57.9 [+2.28]	281.5 [11.08]	4.0°	6 BOLT
	EATON FS08406 (M69)	LH	1025.4 [40.37]	-124.5 [-4.90]	321.9 [12.67]	4.0°	6 BOLT
		RH	1025.4 [40.37]	-124.5 [-4.90]	323.1 [12.72]	4.0°	6 BOLT

C600/C700/C800 00
TRANSMISSION, POWER TAKE OFF LOCATION

[] = INCHES

TD005958f

2004 AND BEYOND MEDIUM DUTY C SERIES – FAMILY 3

Steel Wheels

HUB PILOT				MTG											
HAND HOLE color	SIZE	OPTION		PART NO.	VENDOR NO.	OS	THK	-OS	TYPE	BC DIA	NO STUDS	FRT	RR	BIAS/RADIAL RATING	TR VALVE
		FRONT	REAR												
4	19.5X6.75	Q82	Q83	15955706	RA 26680-1	5.60	.437	5.16	DCT	275mm	8	PQR	PQS	5000 @ 115	
4	19.5X6.75	Q82&	Q82&	15955707	RA 26680-1	5.60	.437	5.16	DCT	275mm	8	PQR	PQS	5000 @ 115	
4	19.5X6.75	Q82&	Q82&	15013127	RA 26680-1	5.60	.437	5.16	DCT	275mm	8	PQR	PQS	5000 @ 115	
	19.5X6.75	Q82&41P	Q82&41P	15044910	RA 26680-1	5.60	.437	5.16	DCT	275mm	8	PQR	PQS	5000 @ 115	
5	22.5X7.50	QH3	QH4	15976725	RA 29001	6.44	.375	6.06	DCT	285.75mm	10	PQU	PQV	6610 @ 120	
5	22.5X7.50	QH3&	QH4&	15706347	RA 29001	6.44	.375	6.06	DCT	285.75mm	10	PQU	PQV	6610 @ 120	
5 pwdr	22.5X7.50	QH3&	QH4&	15013126	RA 29001	6.44	.375	6.06	DCT	285.75mm	10	PQU	PQV	6610 @ 120	
	22.5X7.50	QH3&P41	QH4&P41	15767475	RA 29001	6.44	.375	6.06	DCT	285.75mm	10	PQU	PQV	6610 @ 120	
5	22.5X8.25	RPQ	RPR	15961477	RA 28487	6.62	.437	6.18	DCT	285.75mm	10	PQU	PQV	7390 @ 120	
5	22.5X8.25	RPQ&	RPR&	15961476	RA 28487	6.62	.437	6.18	DCT	285.75mm	10	PQU	PQV	7390 @ 120	
5 pwdr	22.5X8.25	RPQ&	RPR&	15007305	RA 28487	6.62	.437	6.18	DCT	285.75mm	10	PQU	PQV	7390 @ 120	
	22.5X8.25	RPQ&FLT	RPR&FLT	15742171	RA 28487	6.62	.437	6.18	DCT	285.75mm	10	PQU	PQV	7390 @ 120	
	22.5X8.25	RPQ&P41	RPR&P41	15767474	RA 28487	6.62	.437	6.18	DCT	285.75mm	10	PQU	PQV	7390 @ 120	
2	22.5X8.25	Q86	Q87	15743440	RA 28408	6.62	.437	6.18	DCT	285.75mm	10	PQU	PQV	7300 @ 120	
2 pwdr	22.5X8.25	Q86	Q87	15757317	RA 28408	6.62	.437	6.18	DCT	285.75mm	10	PQU	PQV	7300 @ 120	
	22.5X8.25	Q86 132Q	Q87 132Q	15750471	RA 28408	6.62	.437	6.18	DCT	285.75mm	10	PQU	PQV	7300 @ 120	
5	22.5X9.00	QH8	N/A	15977707	FI 29039	5.75	.500	5.25	DCT	285.75mm	10	PQU	PQV	10000 @ 135	
5	24.5X8.25	RNP	RNQ	15733567	28641	6.62	.400		DCT	285.75mm	10	PQU	PQV		

(Wheels and Tires – continued on next page)

2004 AND BEYOND MEDIUM DUTY C SERIES – FAMILY 3

(Wheels and Tires – continued from previous page)

Aluminum Wheels

HUB PILOT																	
VENT HOLE	SIZE	OPTION		PART NO.	VENDOR NO.	OS	THK	-OS	TYPE	BC DIA	NO. STUDS	FRT	RR	BIAS/RADIAL RATING	VLV ASM	TR VALVE	MFG
		FRONT	REAR														
8	19.5X6.75	RPM&YU8		15033287	764483	5.551	.827	4.739	DCT	275mm	8	PVG		5500 @ 140	VIEW S	TR5343	Alcoa
4	19.5X6.75		RPW&PNB INNER	15955706	RA 28680-1	5.60	.437	5.16	DCT	275mm	8		PVH	5000 @ 115	VIEW T		Accuride
8	19.5X6.75		RPW&PNB OUTER	15033287	764483	5.551	.827	4.739		275mm	8		PVH	5500 @ 140	VIEW T	TR543	Alcoa
HUB PILOT																	
VENT HOLE	SIZE	OPTION		PART NO.	VENDOR NO.	OS	THK	-OS	TYPE	BC DIA	NO. STUDS	FRT	RR	BIAS/RADIAL RATING	VLV ASM	TR VALVE	MFG
		FRONT	REAR														
10	22.5X8.25	RNH&YU8		15764382	RA 29555ABP	6.590	.935	5.715	DCT	285.75mm	10	PQY		7300 @ 120	VIEW W	POA	Accuride
5	22.5X8.25	EWOJE738A	RNN&PNB INNER	15961477	RA 28487-5	6.620	.437	6.18	DCT	285.75mm	10		PQZ	7390 @ 120	VIEW X		
10	22.5X8.25		RNN&PNB OUTER	15764382	RA 29555ABP	6.590	.935	5.715		285.75mm	10		PQZ	7300 @ 120	VIEW X	POA	

(Wheels and Tires – continued on next page)

2004 AND BEYOND MEDIUM DUTY C SERIES – FAMILY 3

(Wheels and Tires – continued from previous page)

Tire Data

Tire Size	Tire RPO	Tread RPO	Tread Type	Goodyear Mfr. RPO code: R4A/S4A			Michelin Mfr. RPO code: R4L/S4L			Bridgestone Mfr. RPO code: R4N/S4N		
				SLR	RPM	DESC	SLR	RPM	DESC	SLR	RPM	DESC
225/70R19.5F	X/Y/ZTN	R3C/S3C	Prem Hwy	15	642	G159	14.8	646	PXZA			
		S3H	Traction	15.1	641	G124	X					
		R3M/S3M	All Season							X		
245/70R19.5F	X/Y/ZTI	R3B/S3B	Extra Str Hwy				15.1	621	PXZE			
		R3C/S3C	Prem Hwy	15.25	629	G159						
		S3H	Traction	15.4	622	G124						
245/70R19.5G	X/Y/ZTY	R3B/S3B	Extra Str Hwy				15.1	621	PXZE			
		R3C/S3C	Prem Hwy	15.25	628	G159						
		S3D	Prem Traction				15.6	618	PXZT			
		S3H	Traction	15.4	622	G124						
		R3M/S3M	All Season							15.6	622	M724
235/80R22.5G	X/Y/ZRL	R3B/S3B	Extra Str Hwy				17.4	554	XZE			
		S3D	Prem Traction				17.4	554	PXDU			
245/75R22.5G	X/Y/ZTQ	R3B/S3B	Extra Str Hwy							17.6	555	R250F
		R3C/S3C	Prem Hwy	17.2	561	G159						
		S3H	Traction	17.4	557	G124						

X – Data not available at time of publication.

(Wheels and Tires – continued on next page)

2004 AND BEYOND MEDIUM DUTY C SERIES – FAMILY 3

(Wheels and Tires – continued from previous page)

Tire Data (continued)

Tire Size	Tire RPO	Tread RPO	Tread Type	Goodyear Mfr. RPO code: R4A/S4A			Michelin Mfr. RPO code: R4L/S4L			Bridgestone Mfr. RPO code: R4N/S4N		
				SLR	RPM	DESC	SLR	RPM	DESC	SLR	RPM	DESC
255/70R22.5H	X/Y/ZTB	R3B/S3B	Extra Str Hwy				17.1	565	XZE			
		R3C/S3C	Prem Hwy	17	571	G159				17.2	568	R294
		S3D	Prem Traction				17.3	561	XD2			
		S3H	Traction	17.2	564	G124						
255/80R22.5G	X/Y/ZSB	R3B/S3B	Extra Str Hwy				17.9	538	XZE			
		S3D	Prem Traction				17.8	540	PXDU			
		R3S/S3S	Motorhome				X					
265/75R22.5G	X/Y/ZTU	R3C/S3C	Prem Hwy	18	537	G159						
		S3H	Traction	18.2	537	G124						
275/80R22.5G	X/Y/ZSH	R3B/S3B	Extra Str Hwy				18.4	516	PXZE			
		R3C/S3C	Prem Hwy				18.6	518	PXZA2			
		S3D	Prem Traction				18.9	514	PXDA2			
		S3H	Traction				18.9	515	PXDHT			
		S3J	Hwy Tract Blk				18.8	516	PXM+S4			
295/75R22.5G	X/Y/ZRN	R3B/S3B	Extra Str Hwy							18.5	519	R250F
		R3C/S3C	Prem Hwy	18.7	514	G159				18.7	526	R299LP

X – Data not available at time of publication.

(Wheels and Tires – continued on next page)

2004 AND BEYOND MEDIUM DUTY C SERIES – FAMILY 3

(Wheels and Tires – continued from previous page)

Tire Data (continued)

Tire Size	Tire RPO	Tread RPO	Tread Type	Goodyear Mfr. RPO code: R4A/S4A			Michelin Mfr. RPO code: R4L/S4L			Bridgestone Mfr. RPO code: R4N/S4N		
				SLR	RPM	DESC	SLR	RPM	DESC	SLR	RPM	DESC
295/75R22.5G	X/Y/ZRN	S3D	Prem Traction	19	512	G167						
		S3H	Traction	18.9	512	G124				19.1	507	M726
295/80R22.5H	X/ZSK	R3C	Prem Hwy	19.3	503	G391						
315/80R22.5J	X/ZWN	R3C	Prem Hwy	19.7	491	G291						
315/80R22.5L	X/ZWR	R3C	Prem Hwy				19.6	490	PXZY-1			
275/80R24.5G	X/Y/ZSJ	R3B/S3B	Extra Str Hwy				19.1	501	PXZE			
		S3H	Traction				19.5	500	PXDHT			
285/75R24.5G	X/Y/ZRV	R3C/S3C	Prem Hwy	19.4	503	G159						
		S3D	Prem Traction	19.4	507	G167						
9R22.5F	X/Y/ZUE	R3B/S3B	Extra Str Hwy				17.8	542	XZE	18	542	R250F
		R3C/S3C	Prem Hwy	18	541	G159						
		S3H	Traction	18.1	538	G124						
		S3J	Hwy Tract Blk				17.6	548	XM+S4			
10R22.5F	X/Y/ZWJ	R3B/S3B	Extra Str Hwy				18.7	518	XZE			
		R3C/S3C	Prem Hwy	18.8	518	G159						
		S3D	Prem Traction	19.1	509	G167						

X – Data not available at time of publication.

(Wheels and Tires – continued on next page)

2004 AND BEYOND MEDIUM DUTY C SERIES – FAMILY 3

(Wheels and Tires – continued from previous page)

Tire Data (continued)

Tire Size	Tire RPO	Tread RPO	Tread Type	Goodyear Mfr. RPO code: R4A/S4A			Michelin Mfr. RPO code: R4L/S4L			Bridgestone Mfr. RPO code: R4N/S4N		
				SLR	RPM	DESC	SLR	RPM	DESC	SLR	RPM	DESC
10R22.5F	X/Y/ZWJ	S3H	Traction	19	514	G124						
		S3J	Hwy Tract Blk				17.6	548	XM+S4			
		R3K/S3K	On-Off Road	18.9	514	G186						
10R22.5G	X/Y/ZWK	R3B/S3B	Extra Str Hwy				18.7	518	XZE			
		R3C/S3C	Prem Hwy	18.8	518	G159						
		S3H	Traction	19	514	G124						
		S3J	Hwy Tract Blk				18.5	519	XM+S4			
11R22.5G	X/Y/ZWL	R3B/S3B	Extra Str Hwy				19.3	497	ZE-B08-C	19.3	502	R250F
		R3C/S3C	Prem Hwy	19.4	501	G159						
		R3C/S3C	Prem Hwy	19.4	501	G159	19.2	503	XZA2	19.3	503	R293
		S3D	Prem Traction	19.7	497	G167	19.5	499	XDA2	19.7	498	M711
		S3E	OOR Traction	19.8	497	G244						
		R3F/S3F	Off Road Rolling	19.6	496	G286						
		S3H	Traction	19.5	498	G124	19.5	500	XDH2			
		S3J	Hwy Tract Blk	19.8	496	G328	19.4	499	XM+S4			
		R3K/S3K	On-Off Road	19.5	497	G186	19.5	497	XZY2			

X – Data not available at time of publication.

(Wheels and Tires – continued on next page)

2004 AND BEYOND MEDIUM DUTY C SERIES – FAMILY 3

(Wheels and Tires – continued from previous page)

Tire Data (continued)

Tire Size	Tire RPO	Tread RPO	Tread Type	Goodyear Mfr. RPO code: R4A/S4A			Michelin Mfr. RPO code: R4L/S4L			Bridgestone Mfr. RPO code: R4N/S4N		
				SLR	RPM	DESC	SLR	RPM	DESC	SLR	RPM	DESC
11R22.5G	X/Y/ZWL	S3L	Off Road Tract	19.7	493	G177						
		R3N	Impr Strg Contr	19.4	503	G357						
		S3T	OOR Tract-Dir				19.6	493	XDY2			
		S3R	High CG Tract				19.5	495	XDN			
11R22.5H	X/Y/ZWM	R3B/S3B	Extra Str Hwy				19.3	497	XZE-CV2			
		R3C/S3C	Prem Hwy	19.4	501	G159	19.3	503	XZA2			
		S3D	Prem Traction	19.7	497	G167						
		S3E	OOR Traction	19.8	497	G244	19.6	494	XDE-A/T			
		R3F/S3F	Off Road Rolling	19.6	496	G286						
		S3H	Traction	19.5	498	G124						
		S3J	Hwy Tract Blk				19.4	500	XM+S4			
		R3K/S3K	On-Off Road	19.5	497	G186	19.5	497	XZY2			
		S3L	Off Road Tract	19.7	493	G177						
		S3R	High CG Tract				19.5	495	XDN			
S3T	OOR Tract-Dir				19.6	493	XDY2					
12R22.5H	X/Y/ZWP	R3B/S3B	Extra Str Hwy				19.87	487	XZA			

X – Data not available at time of publication.

(Wheels and Tires – continued on next page)

2004 AND BEYOND MEDIUM DUTY C SERIES – FAMILY 3

(Wheels and Tires – continued from previous page)

Tire Data (continued)

Tire Size	Tire RPO	Tread RPO	Tread Type	Goodyear Mfr. RPO code: R4A/S4A			Michelin Mfr. RPO code: R4L/S4L			Bridgestone Mfr. RPO code: R4N/S4N		
				SLR	RPM	DESC	SLR	RPM	DESC	SLR	RPM	DESC
12R22.5H	X/Y/ZWP	R3C/S3C	Prem Hwy	19.9	486	G159						
		S3E	OOR Traction				19.8	486	XDE-A/T			
		R3F/S3F	Off Road Rolling	20	483	G286						
		S3H	Traction	20.2	482	G124						
		R3K/S3K	On-Off Road				19.8	487	XZY-2			
		S3L	Off Road Tract	20.5	478	G177						
		S3R	High CG Tract				20	483	XDN			

WHEEL USAGE	Q82/Q83	19.5X6.75	Steel			8 Hole		
	RPM/RPW	19.5X6.75	Aluminum			8 Hole		RPW Provides Aluminum outer, Q83 inner
	QH3/QH4	22.5X7.5	Steel			10 Hole		
	RPQ/RPR	22.5X8.25	Steel			10 Hole		
	RNH/RNN	22.5X8.25	Aluminum			10 Hole		RNN Provides Aluminum outer, RPR inner
	QH8	22.5X9.0	Steel			10 Hole		FRT ONLY
	RNP/RNQ	24.5X8.25	Steel			10 Hole		

(Wheels and Tires – continued on next page)

2004 AND BEYOND MEDIUM DUTY C SERIES – FAMILY 3

(Wheels and Tires – continued from previous page)

Tire Data (continued)

TIRE TREAD CODES	R3B/S3B	Extra Strength Highway
	R3C/S3C	Premium Highway
	S3D	Highway Premium Traction
	S3E	On-Off Road Traction
	R3F/S3F	Off Road Rolling
	S3H	Highway Traction
	S3J	Highway Traction Block
	R3K/S3K	On-Off Road Rib
	S3L	Off Road Traction
	R3M/S3M	All Season
	R3N	Premium Highway – Improved Steering Control
	S3P	Highway Traction – Directional
	S3R	Highway Traction – High C.G.
	R3S/S3S	High Rib – Motorhome Specific
	S3T	On-Off Road Traction – Directional

(Wheels and Tires – continued on next page)

2004 AND BEYOND MEDIUM DUTY C SERIES – FAMILY 3

(Wheels and Tires – continued from previous page)

Tire Data (continued)

NOTES: 1) Tire Size RPO Codes beginning with: X – are front tires, Y – are rear tires, Z – are spare tires.
2) RPO P53 specifies spare tire matching front tire, P54 matches rear tire.
3) Tread Code and Manufacturer Code RPO's beginning with: R – are front tires, S – are rear tires.
4) Orders specifying: S3B rear treads require R3B front treads.
S3C rear treads require R3C front treads.
S3F rear treads require R3F front treads.
S3K rear treads require R3K front treads.
S3M rear treads require R3M front treads.
S3S rear treads require R3S front treads.