

FULL SIZE C/K HD PICKUPS AND CHASSIS-CABS

Model Symbol Chart.....	1
General Information.....	See Light Duty BBM “General Information” section
General Instructions.....	See Light Duty BBM “General Instructions” section
Camper Loading	See Online Order/Ref. Guide – “2008 GM Consumer Info. Truck-Camper Loading”
Pickup Box Removal	See Light Duty BBM “Special Applications – Pickup Box Removal Program” section
Snow Plow Prep. Pkg.	See Light Duty BBM “Special Applications – Snow Plow Prep Package” section
Trailer Information.....	See Light Duty Online Order/Ref. Guide – Light Duty “Trailer Specs”
Model and Option Weights	See Light Duty Online Order/Ref. Guide “Model & Opt. Weights” & “Weight Calculator”

VEHICLE

GENERAL ARRANGEMENT

Regular Cab.....	3
Extended Cab.....	4
Crew Cab	5
Regular Cab Dully.....	6
Chassis-Cab	7
Body/Cargo Weight Distribution – Pickups – 6' 6"	8
Body/Cargo Weight Distribution – Pickups – 8'	9
Body/Cargo Weight Distribution – Chassis-Cabs.....	10

BODY – EXTERIOR

GENERAL ARRANGEMENT

Regular Cab, 8' Box – C/K 20/30 (903).....	11
Extended Cab, 6' 6" Box – C/K 20753.....	12
Extended Cab, 8' Box – C/K 20/30 (953).....	13
Crew Cab, 6' 6" Box – C/K 20743.....	14
Crew Cab, 8' Box – C/K 20/30 (943)	15
Regular Cab, 8' Box DRW – C/K 30903	16
Extended Cab, 8' Box DRW – C/K 30953	17
Crew Cab, 8' Box DRW – C/K 30943.....	18

FULL SIZE C/K HD PICKUPS AND CHASSIS-CABS

BODY – EXTERIOR – *Continued*

FRONT END CLIPS

C/K 200/300 (03/53/43).....	19
-----------------------------	----

HOOD OPENINGS

C/K 200/300 (03/53/43).....	20
-----------------------------	----

HOOD PROFILES

Chevy X88 – C/K 200/300 (03/53/43)	21
--	----

GMC Z88 – C/K 100/200/300 (03/53/43).....	22
---	----

REAR BACK OF CAB SILHOUETTE

Pickups.....	23
--------------	----

SIGN AREA

Regular Cab Pickup – C/K 100/200/300 (03)	24
---	----

Extended Cab Pickup – C/K 100/200/300 (53)	25
--	----

Crew Cab Pickup – C/K 100/200/300 (43).....	26
---	----

CAB STEP IN HEIGHTS

Regular Cab (03)	27
------------------------	----

Extended Cab (53)	28
-------------------------	----

Crew Cab (43).....	29
--------------------	----

MIRRORS, OUTSIDE REARVIEW

C/K 1000, Option DL8 and C/K 2000/3000, Option DE2	30
--	----

C/K 2000/3000, Option DF2 and DL3	31
---	----

C/K 2000/3000, Option DL8 and DPN	32
---	----

C/K 3000, Option DG5, West Coast Type	33
---	----

CAB CLEARANCE LAMPS, CHMSL AND REAR CAB WINDOW

Fixed and Sliding	34
-------------------------	----

CAB PRESSURE VALVE ASSEMBLY

Rear Quarter Body Panel	35
-------------------------------	----

FULL SIZE C/K HD PICKUPS AND CHASSIS-CABS

BODY – EXTERIOR – *Continued*

PICKUP BOX

Side Rail Load Points/Paths – Structural Members.....	36
Side Rail Load Points/Paths – Primary/Secondary Load Points.....	37
Side Rail Load Points/Paths – Stake Pocket Openings & Front Structure.....	38
Side Rail Load Points/Paths – Stake Pocket Openings & Rear Structure.....	39
Length and Width Dimension for 5' 8", 6' 6" and 8'.....	40
Inside Panel, 6' 6" Box.....	41
Cross Sills Location, 6' 6" Box.....	42
Inside Panel, 8' Box.....	43
Cross Sills Location, 8' Box.....	44

CAB – INTERIOR

SEATING ARRANGEMENT

Seating Positions and H Points 1st Row Front View, Pickups – C/K 100/200/300 (03/53/43).....	45
Seating Positions and H Points 2nd Row Front View, Pickups – C/K 100/200/300 (03/53/43).....	46
Seating Positions and H Points Side View, Pickups – C/K 100/200/300 (03/53/43).....	47

SEAT MOUNTING HOLES LOCATIONS – FLOOR

C/K 100/200/300 (03/53/43).....	48
C/K 10743.....	49
C/K 20743.....	50

CHASSIS

DATUM HOLE LOCATION – FRAME

C/K 100 (00) and C/K 200/300 (00).....	51
--	----

FRAME RAIL AND CROSSMEMBER LOCATION

C/K 209/309 (03).....	52
C/K 31003.....	53
C/K 31403.....	54

FULL SIZE C/K HD PICKUPS AND CHASSIS-CABS

CHASSIS – FRAME RAIL AND CROSSMEMBER LOCATION – *Continued*

C/K 20753	55
C/K 209/309 (53).....	56
C/K 20743	57
C/K 209/309 (43).....	58
SPARE TIRE LOCATION	
C/K 2000 Series Pickups	59
C/K 3000 Series Pickups	60
C/K 3000 Series Chassis-Cabs	61
PLATFORM HITCH	
Pickups C/K 209/309 (03/53/43).....	62
Pickups C/K 207 (53/43).....	63
FRONT AXLE/TIRE DATA	
Front Axle/Tire Data Drawing – C/K 20/30(000) Pickups and C/K 31(000) Chassis-Cabs	64
Front Axle/Tire Data Drawing – C/K 20(000) Pickups	65
Front Axle/Tire Data Drawing – C/K 30(000) Pickups and C/K 31(000) Chassis-Cabs.....	66
REAR AXLE/TIRE DATA	
Rear Axle/Tire Data Drawing – C/K 20/30(000) Pickups.....	67
Rear Axle/Tire Data Chart – C/K 20/30(000) Pickups.....	68
Rear Axle/Tire Data Drawing – C/K 31(000) Chassis-Cabs.....	69
Rear Axle/Tire Data Chart – C/K 31(000) Chassis-Cabs.....	70
FUEL SYSTEMS	
C/K 20753/43 / LMM Pickups.....	71
C/K 20753/43 / LY6 & L96 Pickups	72
C/K 209 (03/43/53HD) and 309 (03/43/53) / LMM Pickups	73
C/K 209 (03/43/53HD) and 309 (03/43/53) / LY6 & L96 Pickups.....	74

FULL SIZE C/K HD PICKUPS AND CHASSIS-CABS

CHASSIS – FUEL SYSTEMS – *Continued*

C/K Chassis-Cabs, Option ZW9	75
C/K 31003 / LY6 and LMM - NQZ.....	76
C/K 31403 / LY6 and LMM - NQZ.....	77

EXHAUST SYSTEMS

C/K 207 (43/53) w/LY6 & L96 (6.0L V8)	78
C/K 209/309 (03/43/53) w/LY6 & L96 (6.0L V8) / NF4 / NF9	79
C/K 207 (43/53) w/LY6 & L96 (6.0L V8) and ZW9	80
C/K 209/309 (03/43/53) w/LY6 & L96 (6.0L V8) / NF4 / NF9 and ZW9	81
C/K 207 (43/53) w/LMM	82
C/K 209/309 (03/43/53) w/LMM.....	83
C/K 310 (03) w/LY6 (6.0L V8) and ZW9	84
C/K 31403 w/LY6 (6.0L V8) and ZW9	85
C/K 310 (03) w/LMM and ZW9.....	86
C/K 31403 w/LMM and YF2 (-YF2)	87
C/K 31402 w/LMM and YF2.....	88

PTO

Muncie.....	89
Chelsea	90

FULL SIZE C/K HD PICKUPS AND CHASSIS-CABS

Model Symbol Chart

MARKETS (Optional)	ENGINEERING MODEL	REGULAR CABS (03) 2 DOOR CHEVROLET / GMC			EXTENDED CABS (53) 4 DOOR CHEVROLET / GMC			CREW CABS (43) 4 DOOR CHEVROLET / GMC		GVWR (kg/lbs)	WHEELBASE (mm/in)	CAB-TO-AXLE (mm/in)
	C207				+ E63 6.5' Box					4173/9200	3645/143.5	1067/42
								+ E63 6.5' Box		4173/9200	3886/153.0	1067/42
	C209	+ E63 Alt Fuel 8' Box								3855/8500	3378/133.0	1422/56
	C209HD	+ E63 8' Box								4173/9200	3378/133.0	1422/56
					+ E63 8' Box					4173/9200	4000/157.5	1422/56
								+ E63 8' Box		4173/9200	4242/167.0	1422/56
	C309			ZW9						4400/9700	3378/133.0	1422/56
					+ E63 8' Box					4491/9900	4000/157.5	1422/56
								+ E63 8' Box		4491/9900	4242/167.0	1422/56
	C309				+ E63 8' Box					5171/11,400	4000/157.5	1422/56
								+ E63 8' Box		5171/11,400	4242/167.0	1422/56
	C310			+ ZW9						5171/11,400	3480/137.0	1524/60
										5171/11,400	4102/161.5	1524/60
	C314			+ ZW9						5171/11,400	4102/161.5	2134/84

E63 – Fleetside / Wideside Box (5' 8", 6.5' and 8' Boxes)

ZW9 – Chassis Cab

EXAMPLE: C10903 = 2 DOOR REGULAR CAB / FLEETSIDE/WIDESIDE / 8' BOX

FULL SIZE C/K HD PICKUPS AND CHASSIS-CABS

Model Symbol Chart (continued)

MARKETS (Optional)	ENGINEERING MODEL	REGULAR CABS (03) 2 DOOR CHEVROLET / GMC			EXTENDED CABS (53) 4 DOOR CHEVROLET / GMC			CREW CABS (43) 4 DOOR CHEVROLET / GMC		GVWR (kg/lbs)	WHEELBASE (mm/in)	CAB-TO-AXLE (mm/in)
	K207				+ E63 6.5' Box					4173/9200	3647/143.5	1067/42
								+ E63 6.5' Box		4173/9200	3886/153.0	1067/42
	K209	+ E63 8' Box								4173/9200	3378/133.0	1422/56
					+ E63 8' Box					4173/9200	4000/157.5	1422/56
								+ E63 8' Box		4173/9200	4242/167.0	1422/56
	K309	+ E63 8' Box								4491/9900	3378/133.0	1422/56
		+ E63 8' Box								5171/11,400	3378/133.0	1422/56
					+ E63 8' Box					4491/9900	4000/157.5	1422/56
					+ E63 8' Box					5171/11,400	4000/157.5	1422/56
								+ E63 8' Box		4491/9900	4242/167.0	1422/56
								+ E63 8' Box		5171/11,400	4242/167.0	1422/56
	K310			+ ZW9						5443/12,000	3480/137.0	1524/60
										5443/12,000	4102/161.5	1524/60
	K314			+ ZW9						5443/12,000	4102/161.5	2134/84

E63 – Fleetside / Wideside Box (5' 8", 6.5' and 8' Boxes)

ZW9 – Chassis Cab

EXAMPLE: C10903 = 2 DOOR REGULAR CAB / FLEETSIDE/WIDESIDE / 8' BOX

FULL SIZE C/K HD PICKUPS AND CHASSIS-CABS

Regular Cab – General Arrangement

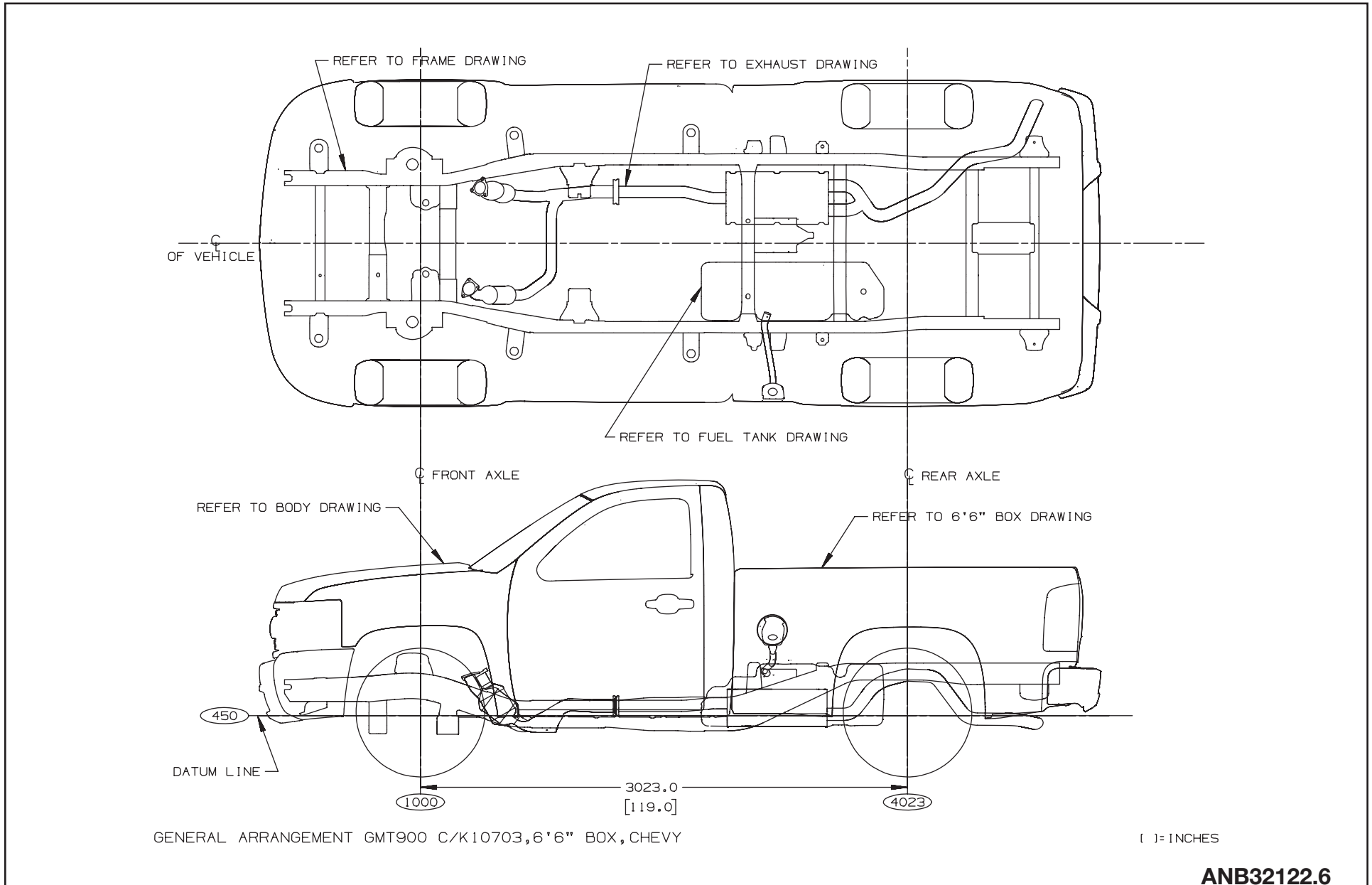

FULL SIZE C/K HD PICKUPS AND CHASSIS-CABS

Extended Cab – General Arrangement

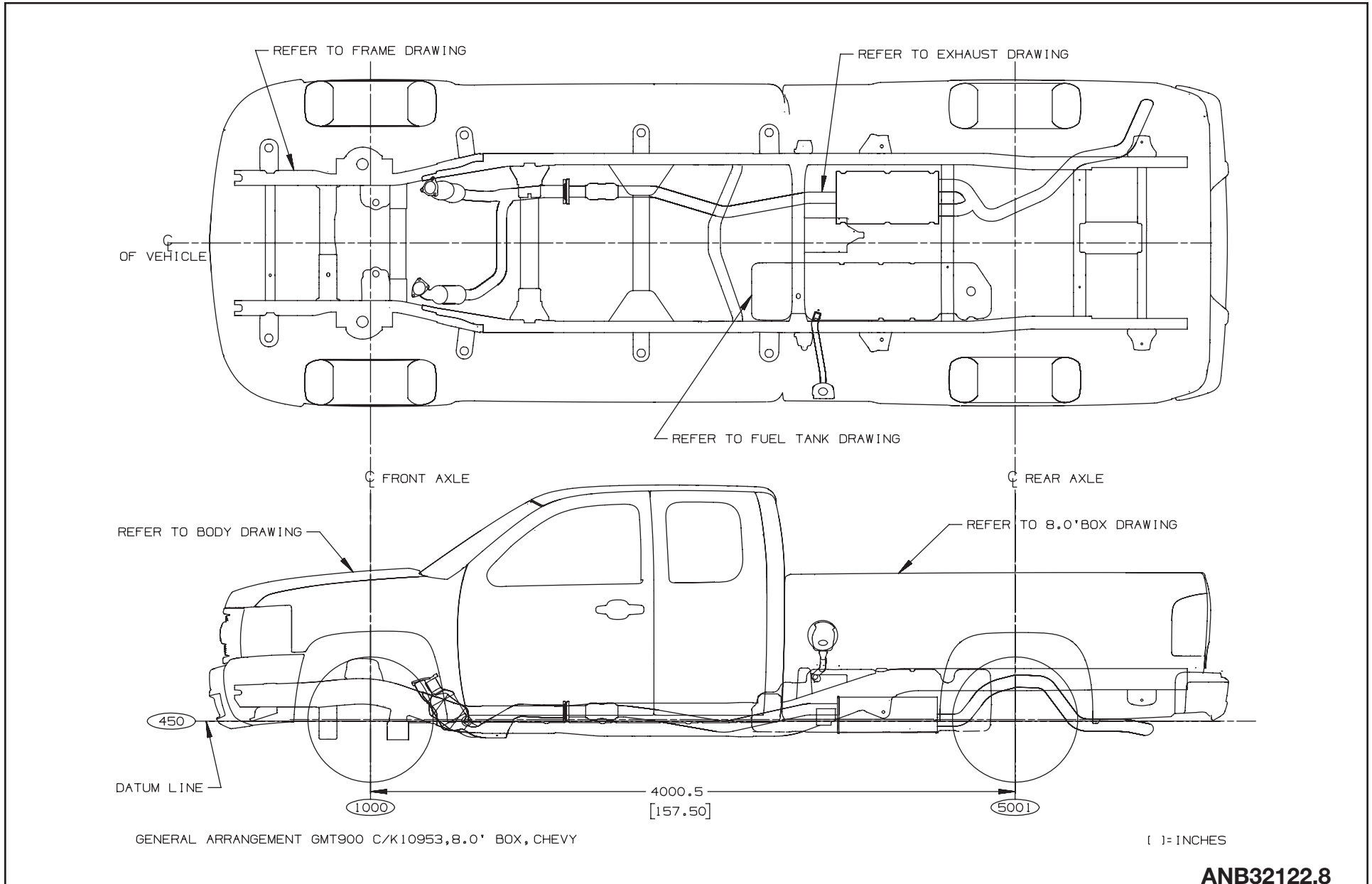

FULL SIZE C/K HD PICKUPS AND CHASSIS-CABS

Crew Cab – General Arrangement

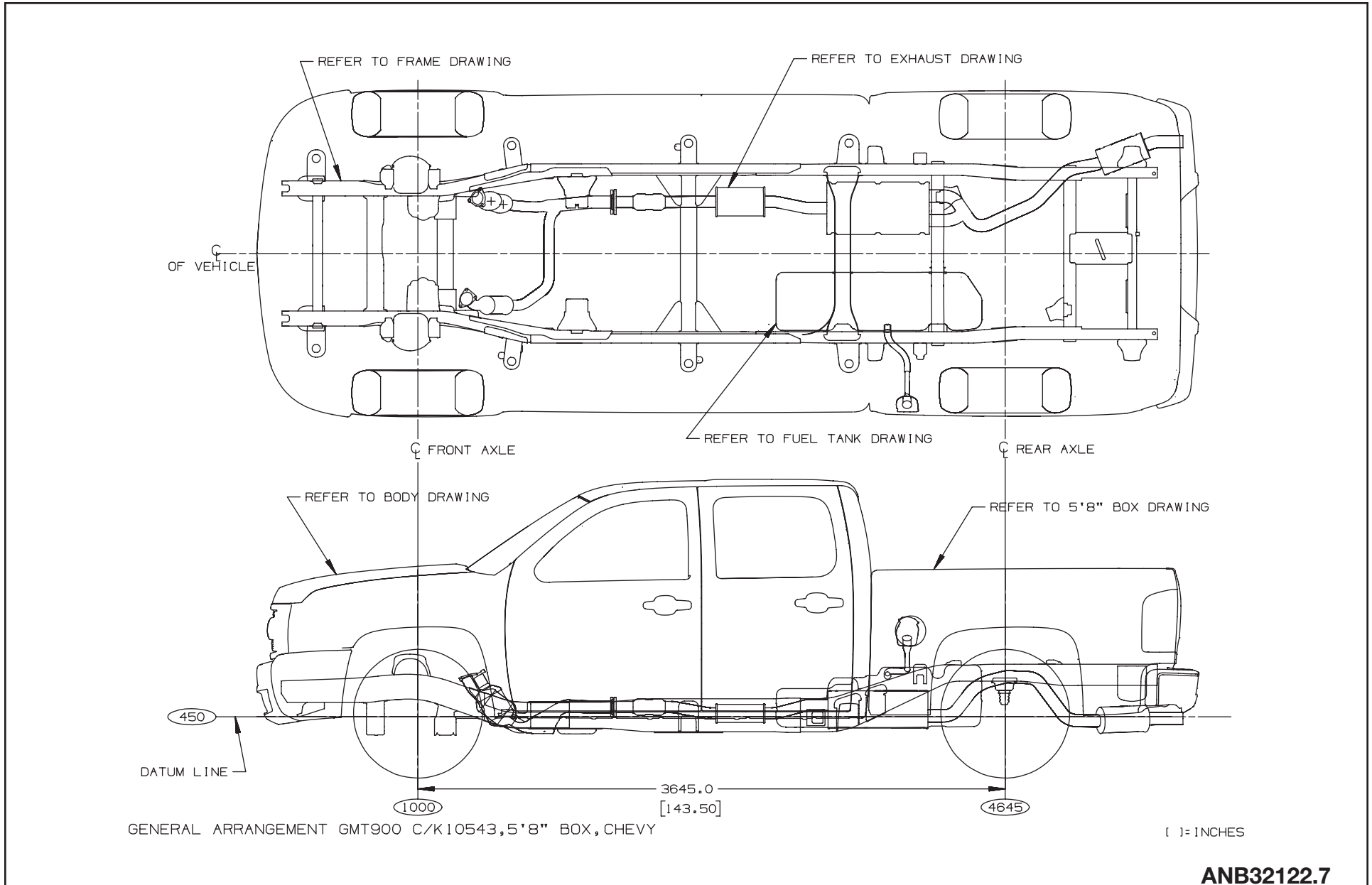

FULL SIZE C/K HD PICKUPS AND CHASSIS-CABS

Regular Cab Dully – General Arrangement

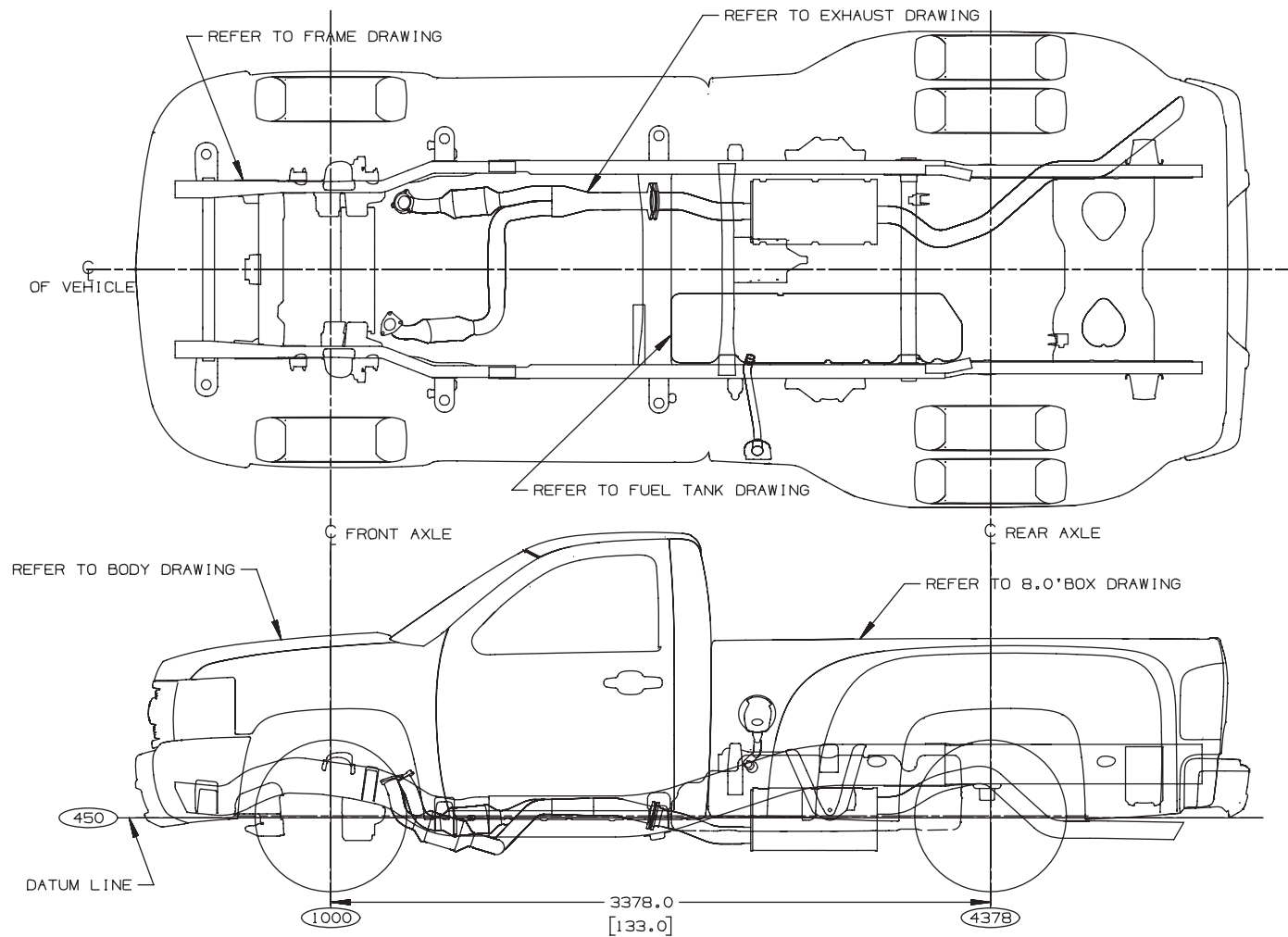

GENERAL ARRANGEMENT GMT900 C/K30953, 8.0' BOX DUALY, CHEVY

1" = 1 INCHES

ANB32122.9

FULL SIZE C/K HD PICKUPS AND CHASSIS-CABS

Chassis-Cab – General Arrangement

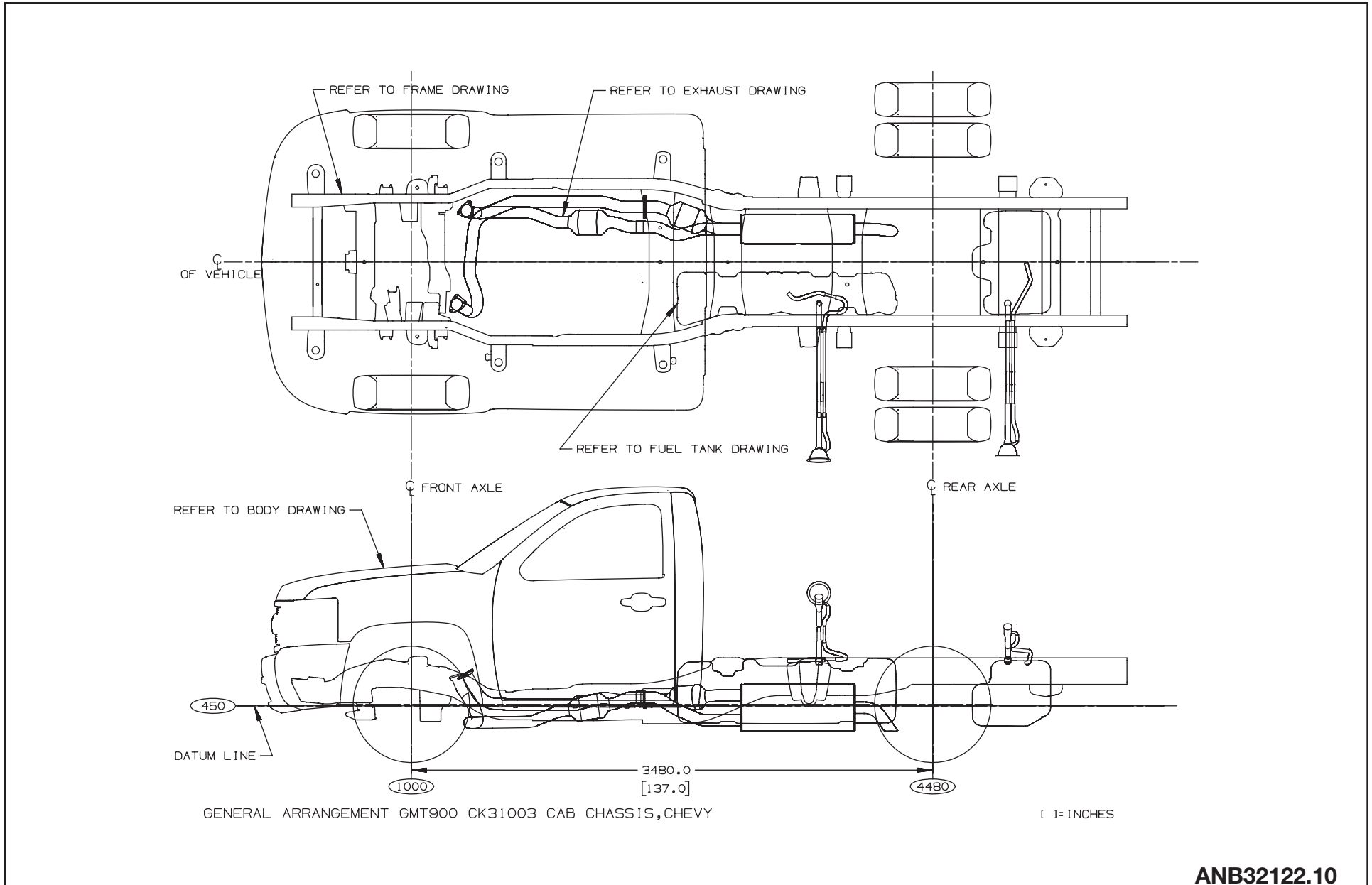

ANB32122.10

FULL SIZE C/K HD PICKUPS AND CHASSIS-CABS

Body/Cargo Weight Distribution – Pickups – 6' 6"

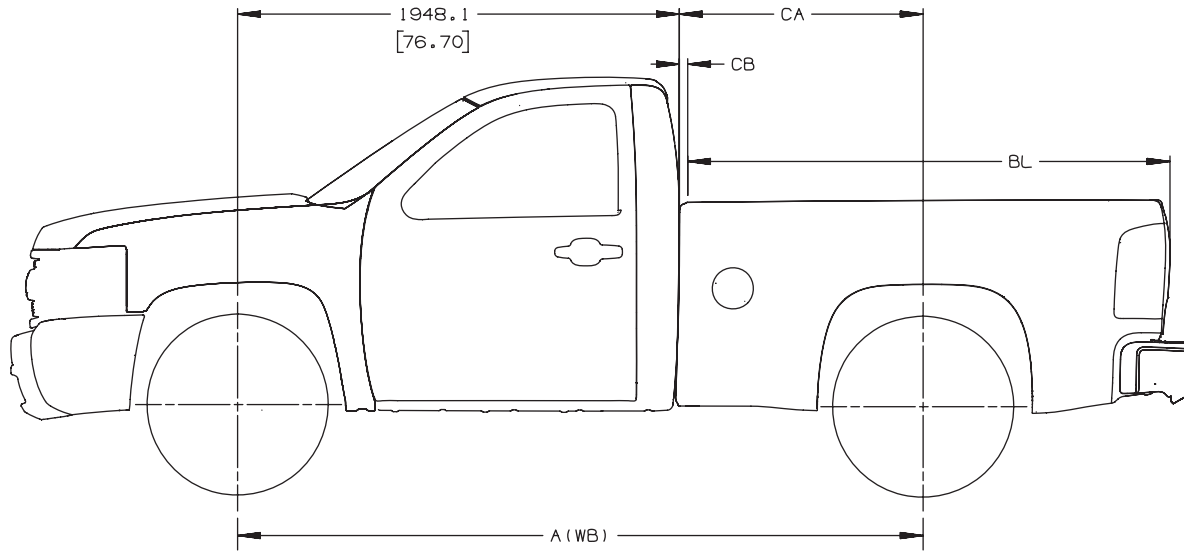

MODEL	A (WB)	CA	CB	BL	BODY/CARGO WEIGHT DISTRIBUTION	
					% FRONT AXLE	% REAR AXLE
CK10703	3023.0 (119.0)	1075.3 (42.33)	25.4 (1.0)	2062.3 (81.2)	1	99
CK10753 CK20753	3645.0 (143.5)	1063.4 (41.86)	25.4 (1.0)	2062.3 (81.2)	1	99
CK20743	3886.0 (153.0)	1072.8 (42.23)	25.4 (1.0)	2062.3 (81.2)	1	99

NOTE: DIMENSIONS SHOWN ARE NOMINAL.
 CA=CAB TO REAR AXLE DIMENSION
 CB=BODY CLEARANCE BETWEEN BODY AND CAB
 BL=BOX LENGTH
 A (WB) =WHEELBASE

$$\frac{\text{CENTER OF GRAVITY OF PAYLOAD TO REAR AXLE}}{\text{WHEELBASE}} \times 100 = \% \text{ BODY PAYLOAD AT FRONT AXLE}$$

$$\frac{\text{CA} - \text{CB} - (\text{BL}/2)}{\text{A (WB)}} \times 100 = \% \text{ BODY PAYLOAD AT FRONT AXLE}$$

GMT900 BODY/CARGO WEIGHT DISTRIBUTION CK107207 03/43/53,6'6" BOX,2007/08

()=INCHES

ANC07766.3

FULL SIZE C/K HD PICKUPS AND CHASSIS-CABS

Body/Cargo Weight Distribution – Pickups – 8'

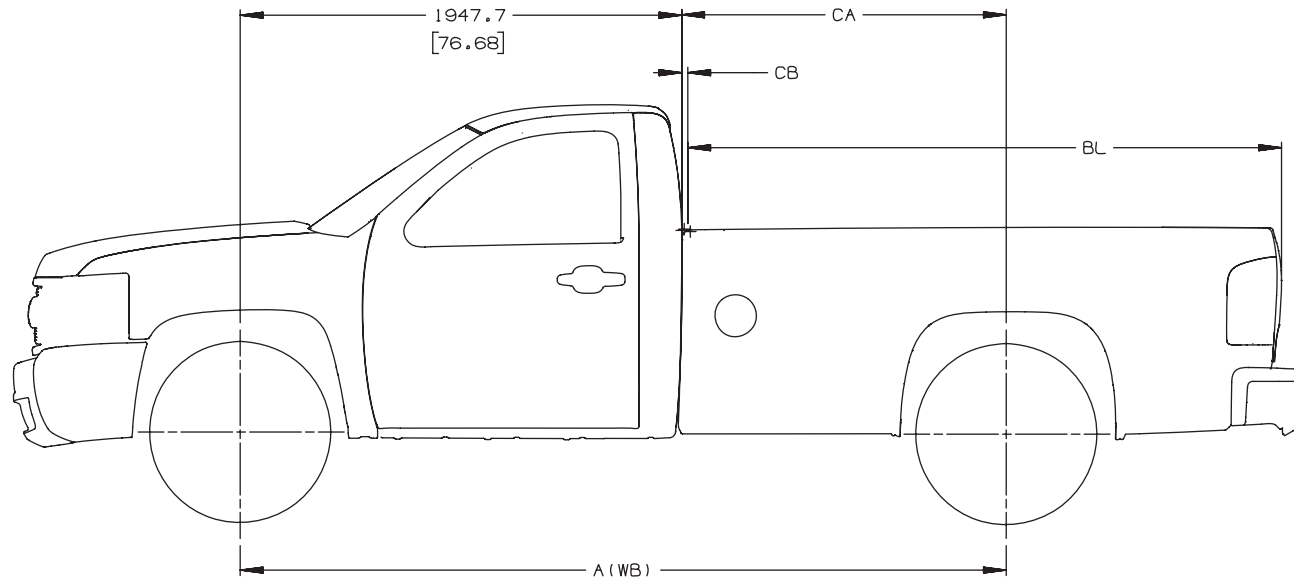

MODEL	A (WB)	CA	CB	BL	BODY/CARGO WEIGHT DISTRIBUTION	
					% FRONT AXLE	% REAR AXLE
CK10903 CK20903 CK30903	3378.0 (133.0)	1430.7 (56.32)	25.4 (1.0)	2616.8 (103.02)	3	97
CK20943 CK30943	4242.0 (167.0)	1430.7 (56.32)	25.4 (1.0)	2616.8 (103.02)	3	97
CK10953 CK20953 CK30953	4000.5 (157.5)	1430.7 (56.32)	25.4 (1.0)	2616.8 (103.02)	3	97

NOTE: DIMENSIONS SHOWN ARE NOMINAL.
 CA=CAB TO REAR AXLE DIMENSION
 CB=BODY CLEARANCE BETWEEN BODY AND CAB
 BL=BOX LENGTH
 A (WB)=WHEELBASE

$$\frac{\text{CENTER OF GRAVITY OF PAYLOAD TO REAR AXLE}}{\text{WHEELBASE}} \times 100 = \% \text{ BODY PAYLOAD AT FRONT AXLE}$$

$$\frac{\text{CA} - \text{CB} - (\text{BL}/2)}{\text{A (WB)}} \times 100 = \% \text{ BODY PAYLOAD AT FRONT AXLE}$$

GMT900 BODY/CARGO WEIGHT DISTRIBUTION CK109209309 03/43/53,8.0' BOX,2007/08

()= INCHES

ANC07766.5

FULL SIZE C/K HD PICKUPS AND CHASSIS-CABS

Body/Cargo Weight Distribution – Chassis-Cabs

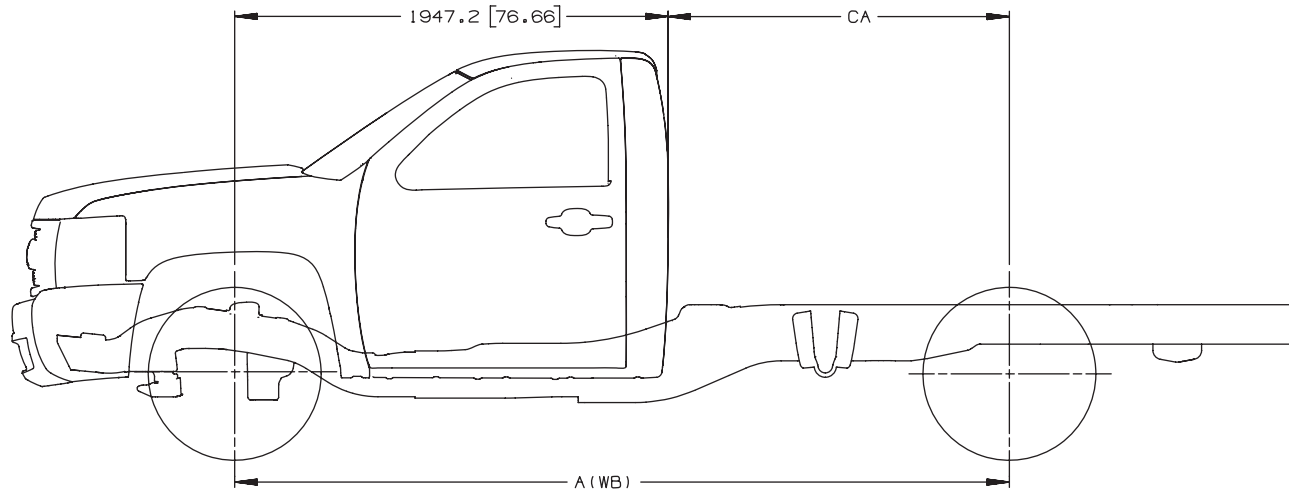

BODY PAYLOAD DISTRIBUTION %FRONT/REAR												
BODY LENGTHS-FEET												
MODEL	A (WB)	CA	CB	8	9	10	11	12	13	14	15	16
CK31003	3480.0 [137.0]	1531.9 [60.31]	76.2 [3.0]	7/93	2/98							
CK31403	4102.0 [161.5]	2153.9 [84.90]	76.2 [3.0]	21/79	17/83	14/86	10/90	6/94	2/98			
WITH 24 INCH COMPARTMENT BEHIND CAB												
CK31003	3480.0 [137.0]	1531.9 [60.31]	76.2 [3.0]	6/94	1/99							
CK31403	4102.0 [161.5]	2153.9 [84.90]	76.2 [3.0]	20/80	16/84	12/88	9/91	5/95	1/99			

$$\frac{\text{CENTER OF GRAVITY OF PAYLOAD TO REAR AXLE}}{\text{WHEELBASE}} \times 100 = \% \text{ BODY PAYLOAD AT FRONT AXLE}$$

$$\frac{\text{CA-CB-(BL/2)}}{\text{A(WB)}} \times 100 = \% \text{ BODY PAYLOAD AT FRONT AXLE}$$

NOTE: DIMENSIONS SHOWN ARE NOMINAL.
 CA=CAB TO REAR AXLE DIMENSION
 CB=3" (BODY CLEARANCE BETWEEN BODY AND CAB)
 BL=BODY LENGTH
 A(WB)=WHEELBASE

GMT900 BODY/CARGO WEIGHT DISTRIBUTION CK310314 03/53, CHASSIS CAB, 2007/08

(1)=INCHES

ANC07766.6

FULL SIZE C/K HD PICKUPS AND CHASSIS-CABS

C/K 20/30 (903), Regular Cab 8' Box – Body General Arrangement

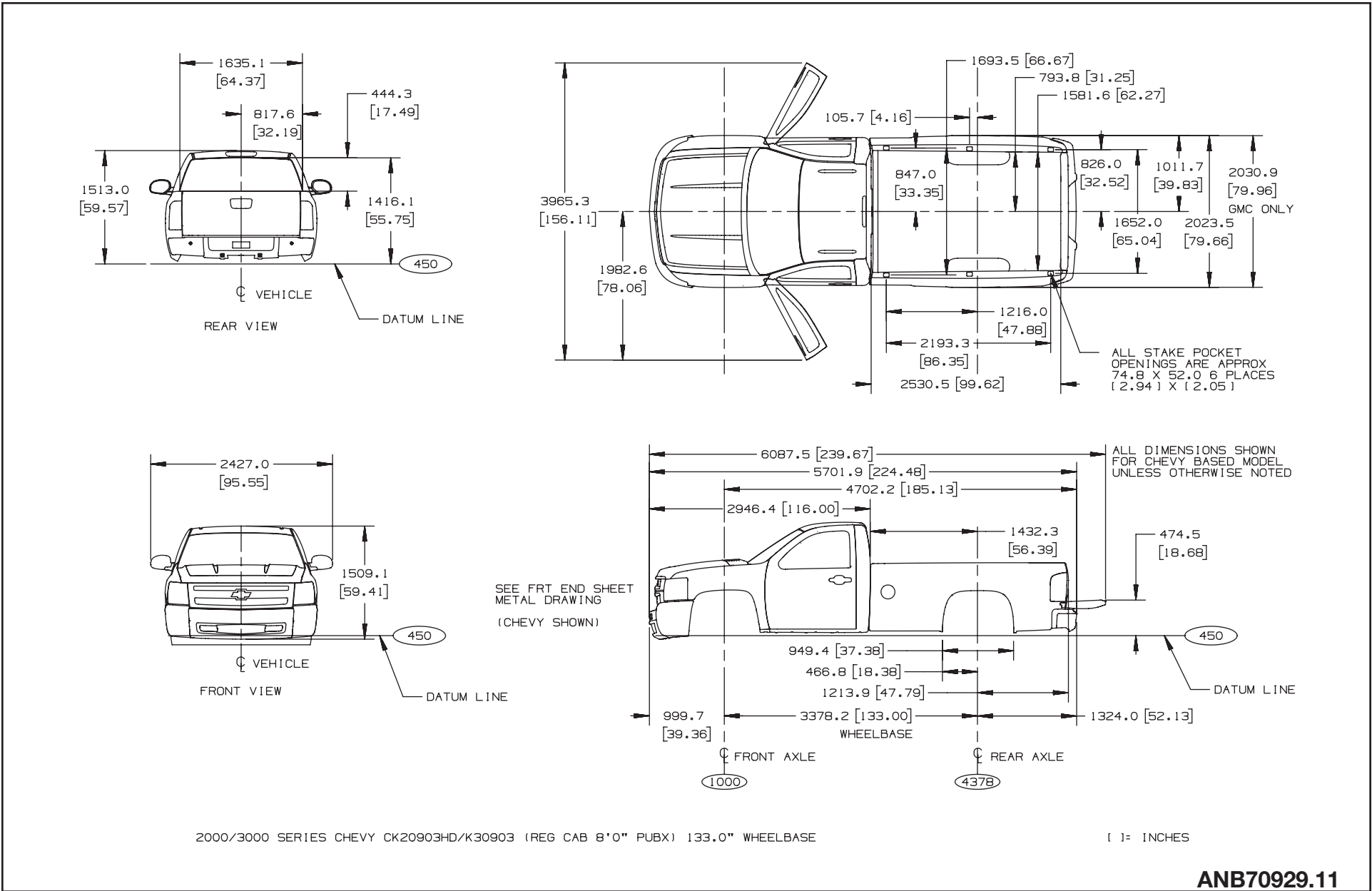

ANB70929.11

FULL SIZE C/K HD PICKUPS AND CHASSIS-CABS

C/K 20753, Extended Cab 6' 6" Box – Body General Arrangement

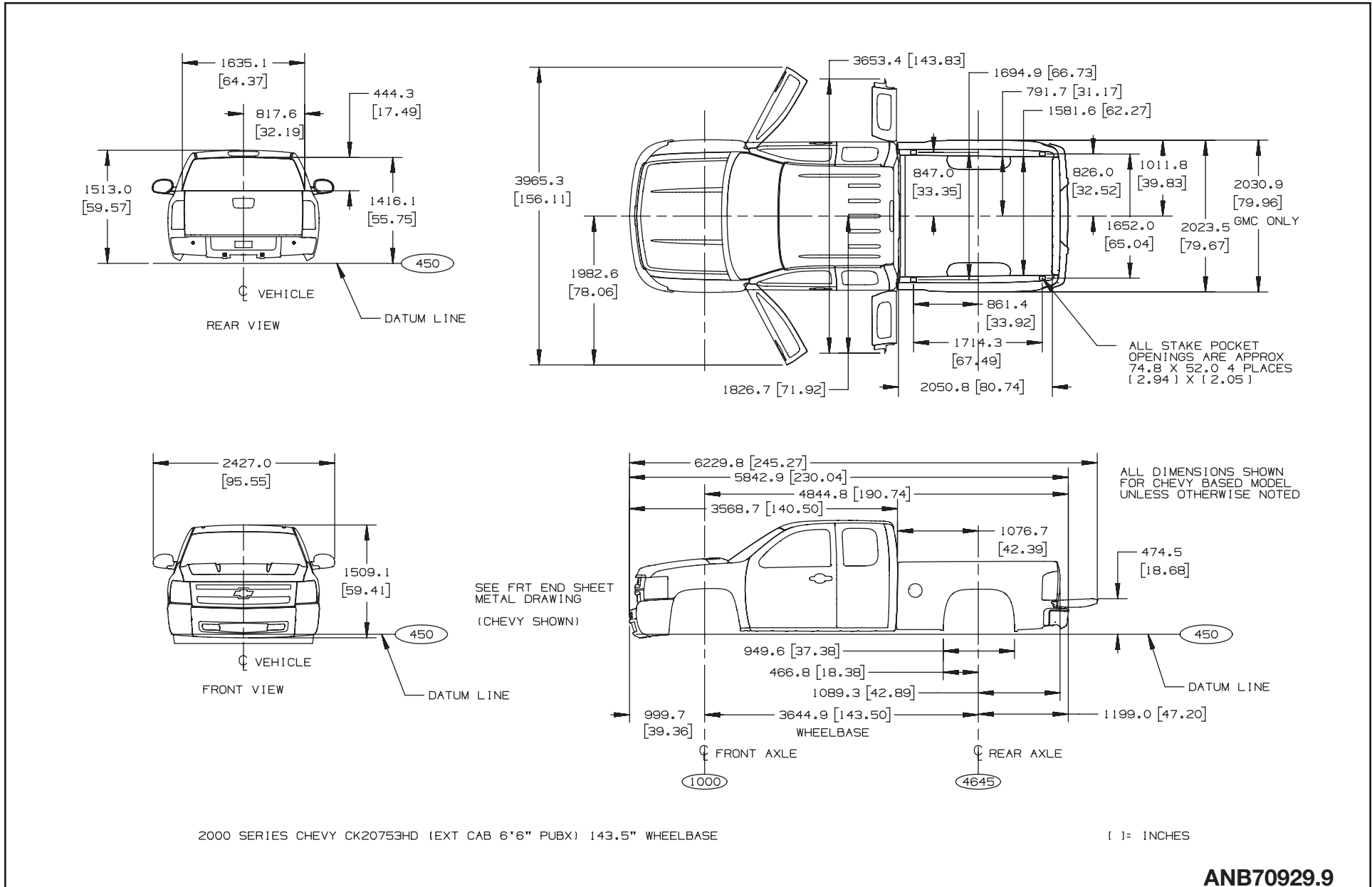

ANB70929.9

FULL SIZE C/K HD PICKUPS AND CHASSIS-CABS

C/K 20/30 (953), Extended Cab 8' Box – Body General Arrangement

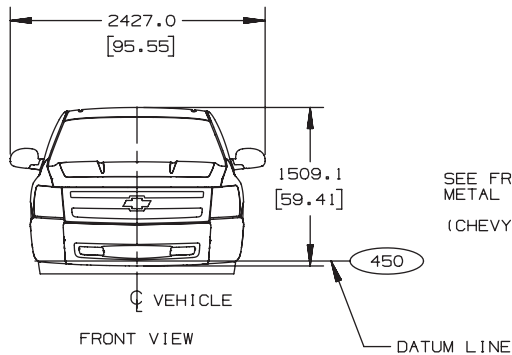
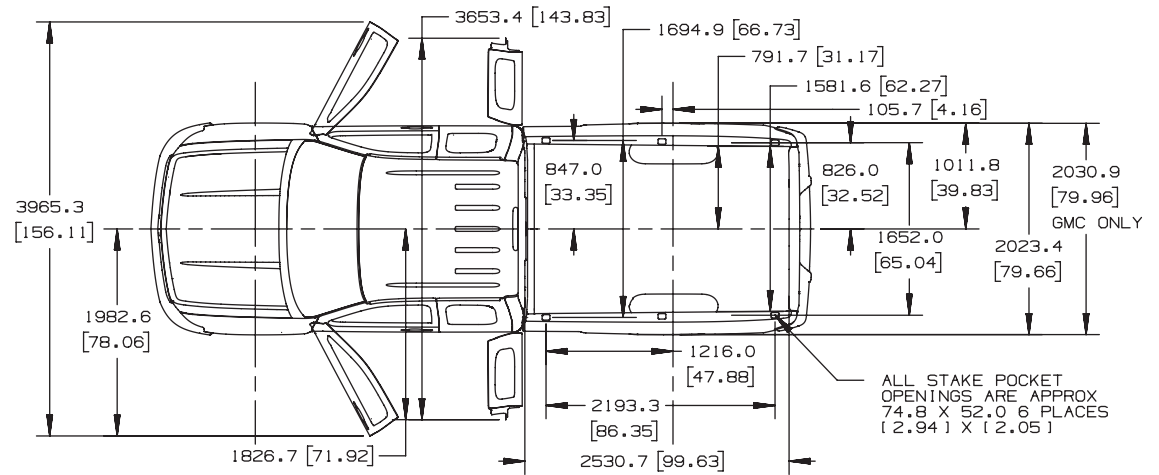
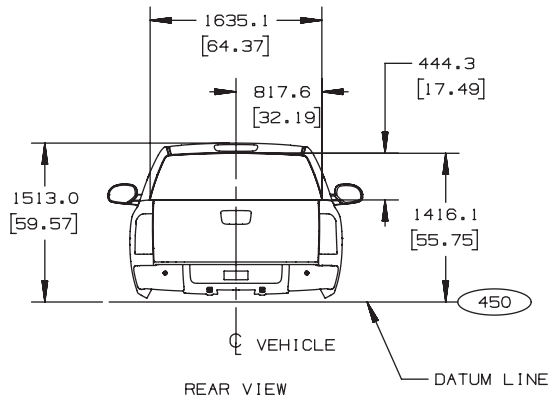

SEE FRT END SHEET METAL DRAWING (CHEVY SHOWN)

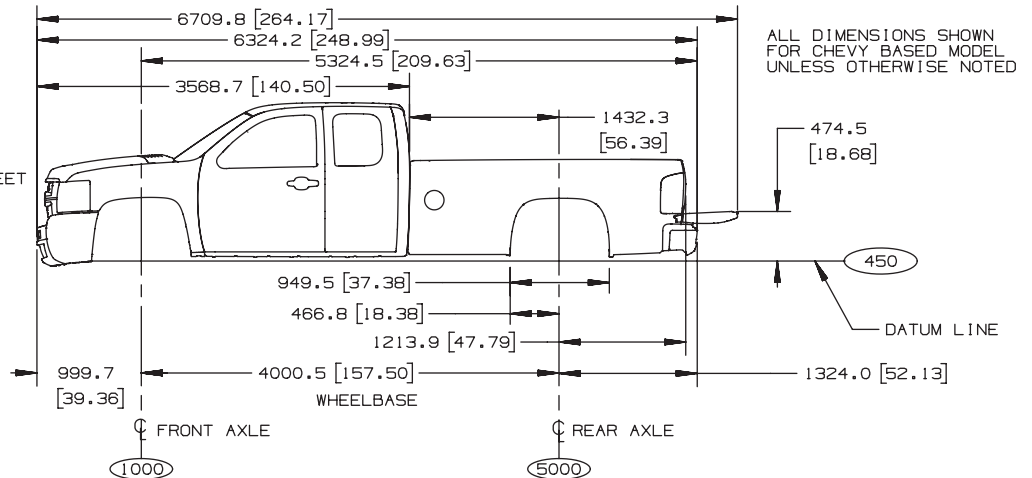

2000/3000 SERIES CHEVY CK20953HD/CK30953 (EXT CAB 8'0" PUBX) 157.5" WHEELBASE

() = INCHES

ANB70929.12

FULL SIZE C/K HD PICKUPS AND CHASSIS-CABS

C/K 20743, Crew Cab 6' 6" Box – Body General Arrangement

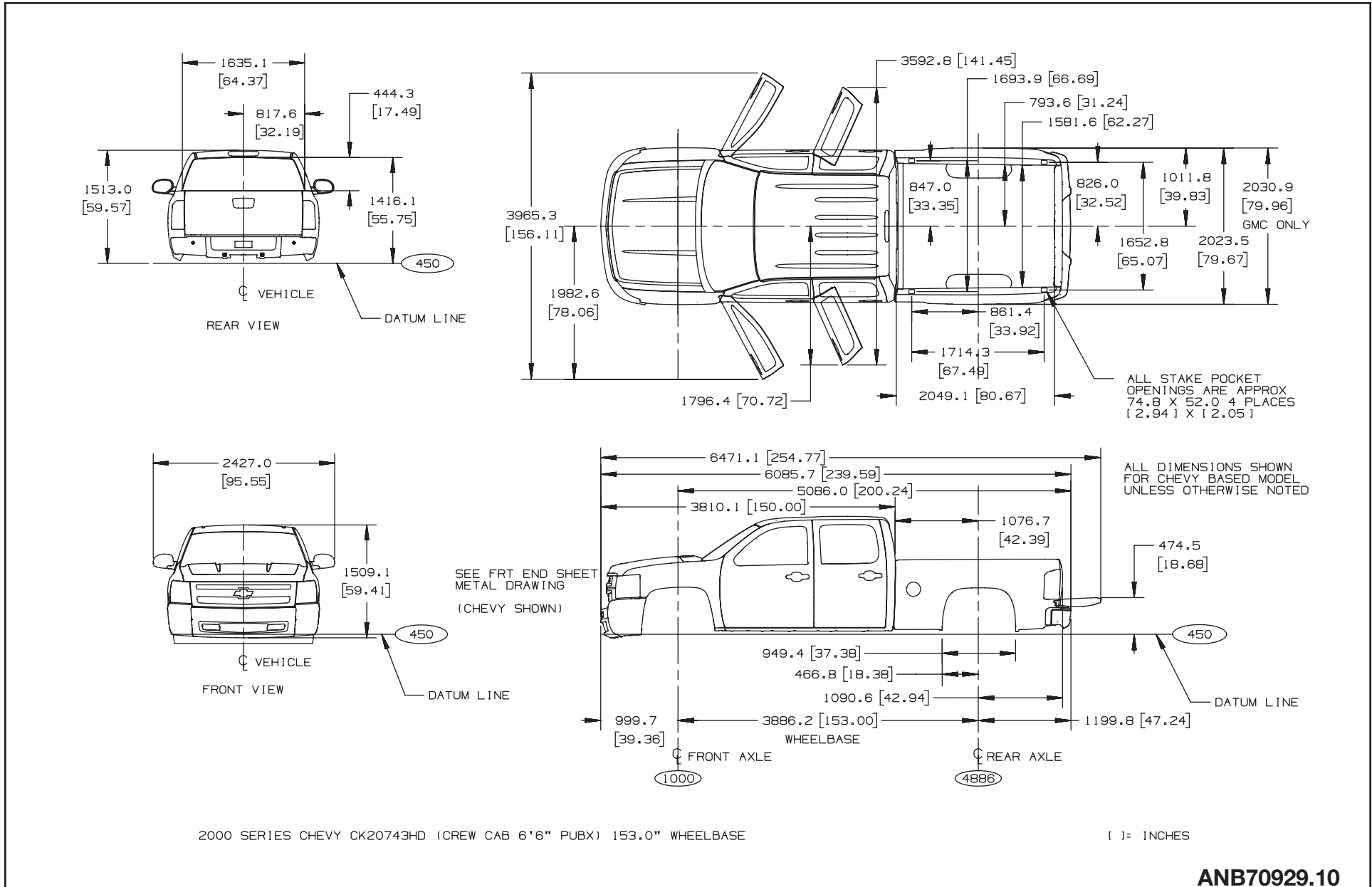

ANB70929.10

FULL SIZE C/K HD PICKUPS AND CHASSIS-CABS

C/K 20/30 (943), Crew Cab 8' Box – Body General Arrangement

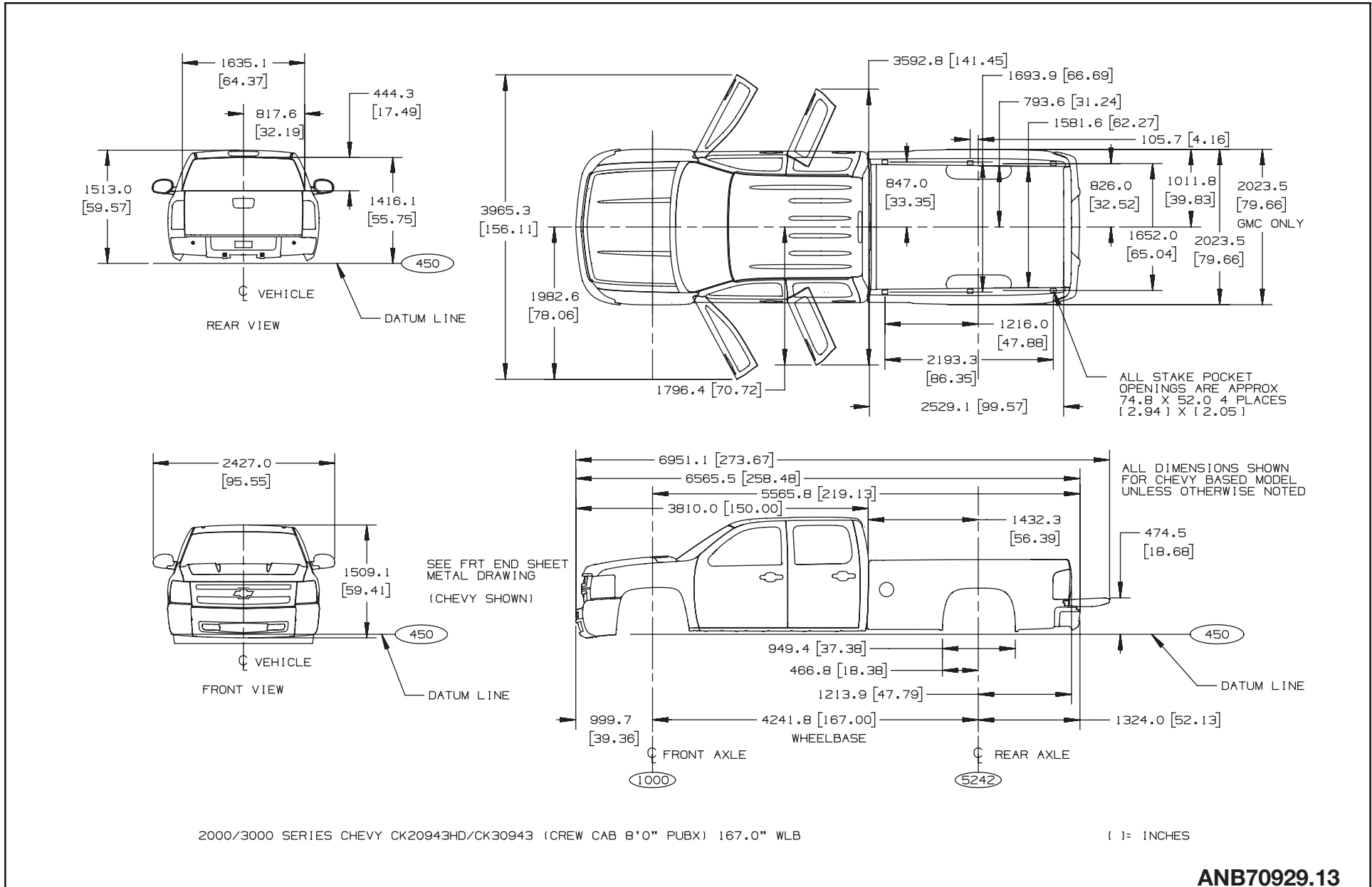

ANB70929.13

FULL SIZE C/K HD PICKUPS AND CHASSIS-CABS

C/K 30903, Regular Cab 8' Box DRW – Body General Arrangement

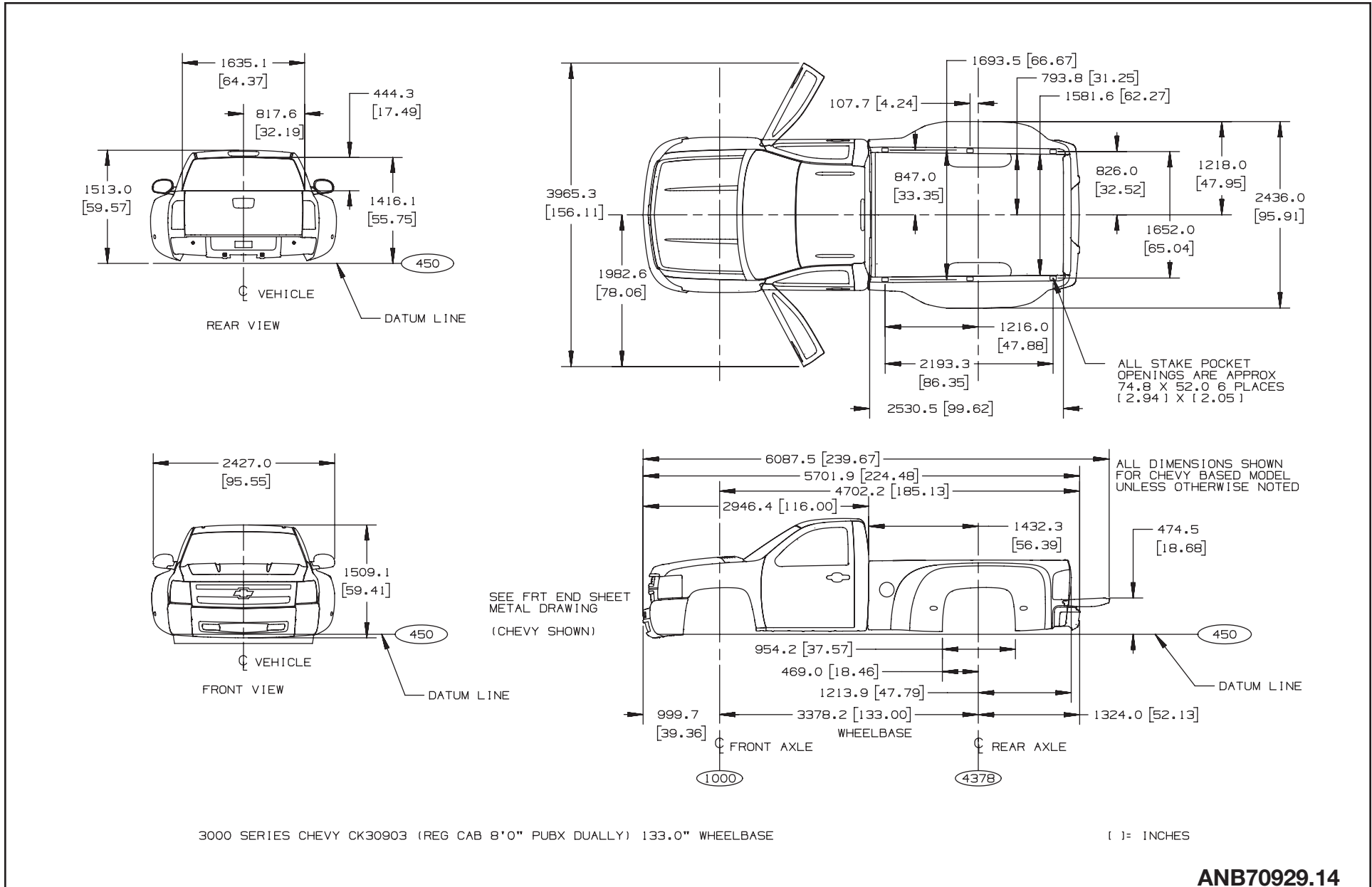

ANB70929.14

FULL SIZE C/K HD PICKUPS AND CHASSIS-CABS

C/K 30953, Extended Cab 8' Box DRW – Body General Arrangement

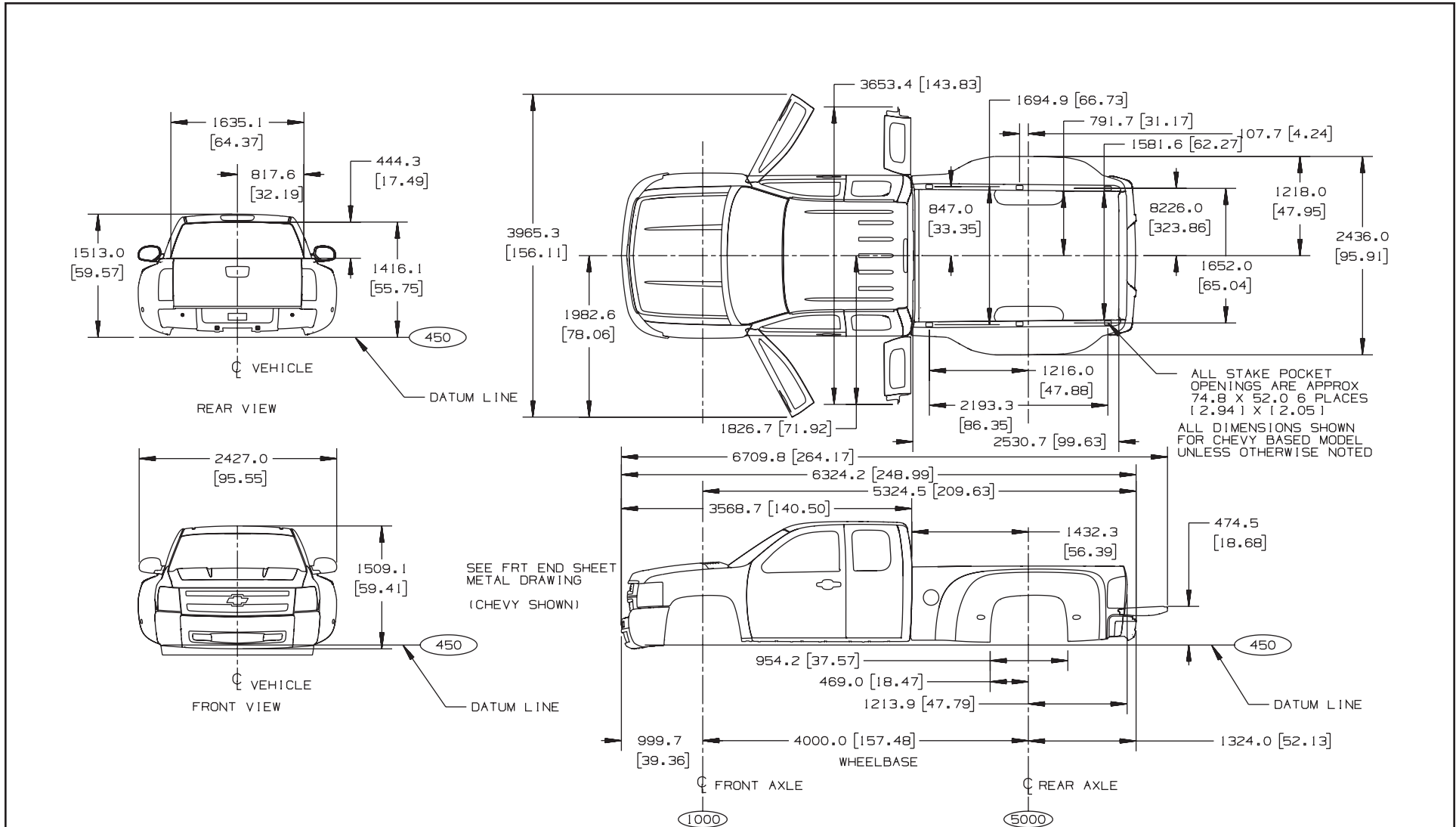

3000 SERIES CHEVY CK30953 (EXT CAB 8'0" PUBX DUALLY) 157.5" WHEELBASE

1" = INCHES

ANB70929.15

FULL SIZE C/K HD PICKUPS AND CHASSIS-CABS

C/K 30943, Crew Cab 8' Box DRW – Body General Arrangement

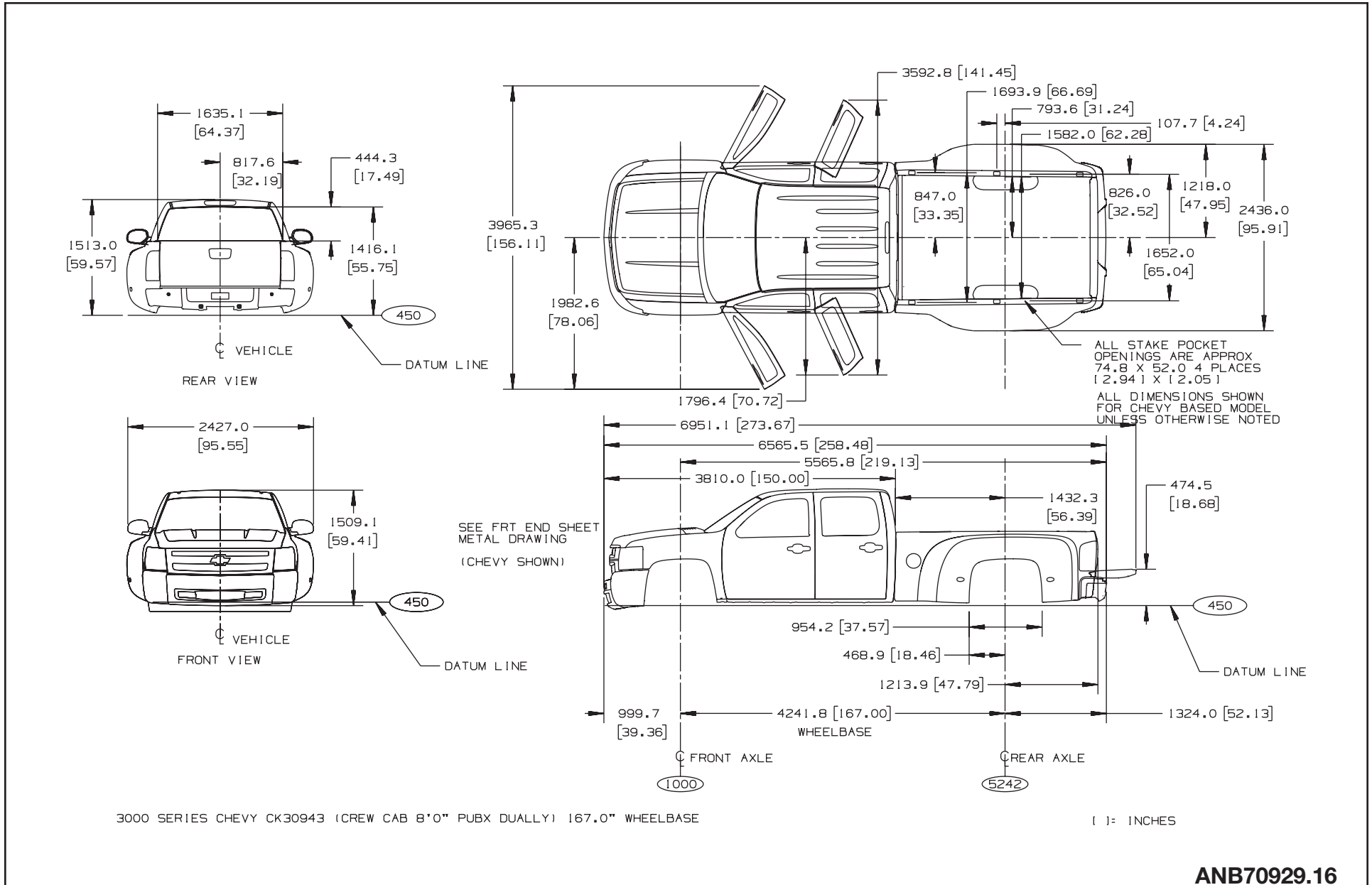

ANB70929.16

FULL SIZE C/K HD PICKUPS AND CHASSIS-CABS

C/K 200/300 (03/53/43) – Front End Clips

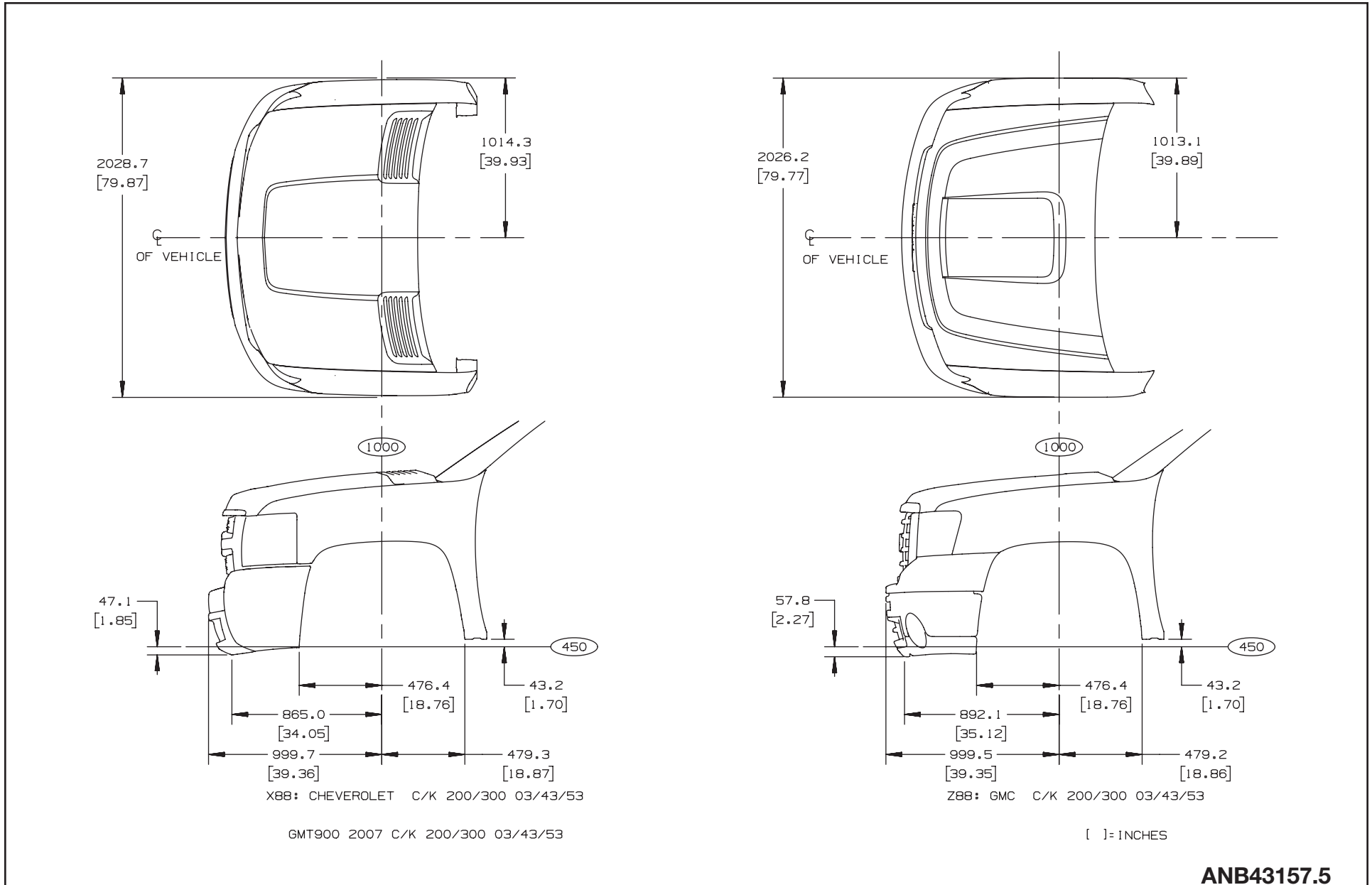

ANB43157.5

FULL SIZE C/K HD PICKUPS AND CHASSIS-CABS

C/K 200/300 (03/53/43) – Hood Openings

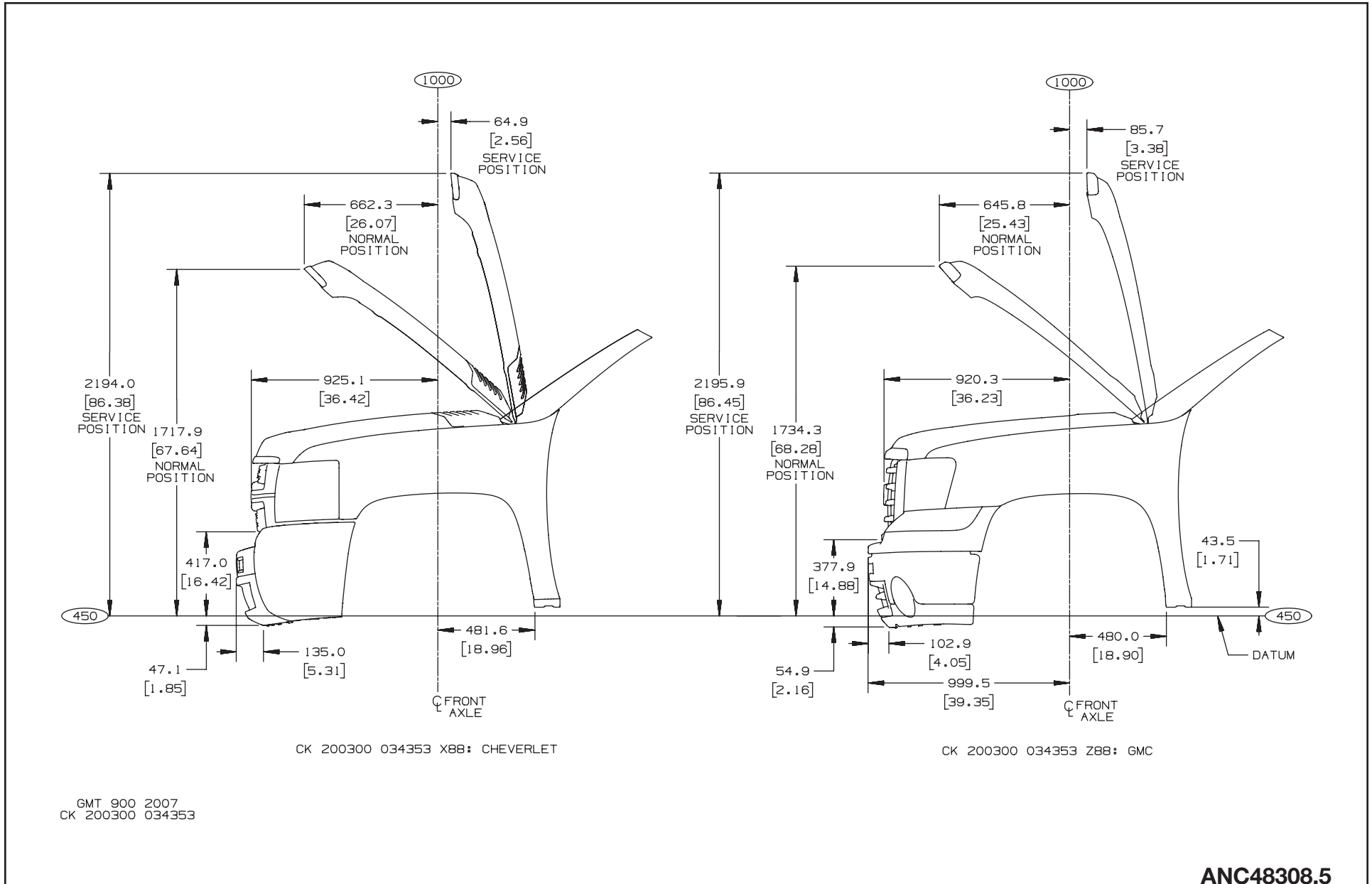

FULL SIZE C/K HD PICKUPS AND CHASSIS-CABS

Chevy X88 – C/K 200/300 (03/53/43) – Hood Profiles

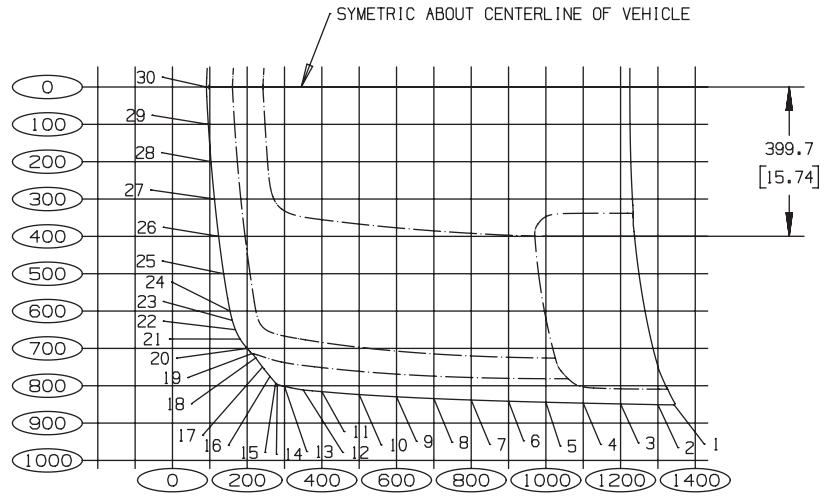

PT. #	LENGTH	WIDTH
1	1343.3	851.1
2	1300.0	850.7
3	1200.0	848.7
4	1100.0	846.6
5	1000.0	844.2
6	900.0	841.4
7	800.0	838.2
8	700.0	834.4
9	600.0	829.6
10	500.0	823.6
11	400.0	815.7
12	350.0	811.3
13	300.0	801.7
14	281.0	796.4
15	276.2	792.8
16	261.1	775.0
17	241.2	750.0
18	222.9	725.4
19	212.9	713.0
20	200.2	700.0
21	181.2	675.0
22	168.6	650.0
23	160.2	625.0
24	154.2	600.0
25	137.1	500.0
26	123.6	400.0
27	112.5	300.0
28	103.3	200.0
29	96.0	100.0
30	91.1	0.0

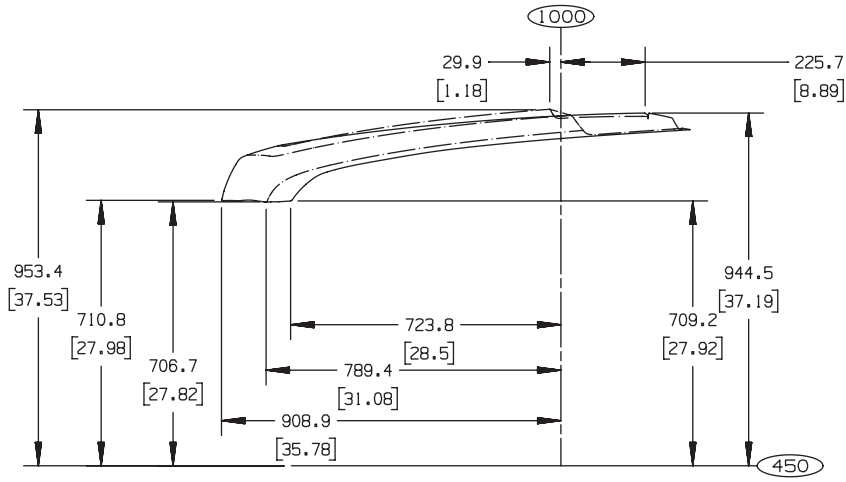

DRIVER SIDE COORDINATES

GMT900 HOOD PROFILE X88 (CHEV) 2007 C/K 200/300 034353

ANB49774.5

FULL SIZE C/K HD PICKUPS AND CHASSIS-CABS

GMC Z88 – C/K 100/200/300 (03/53/43) – Hood Profiles

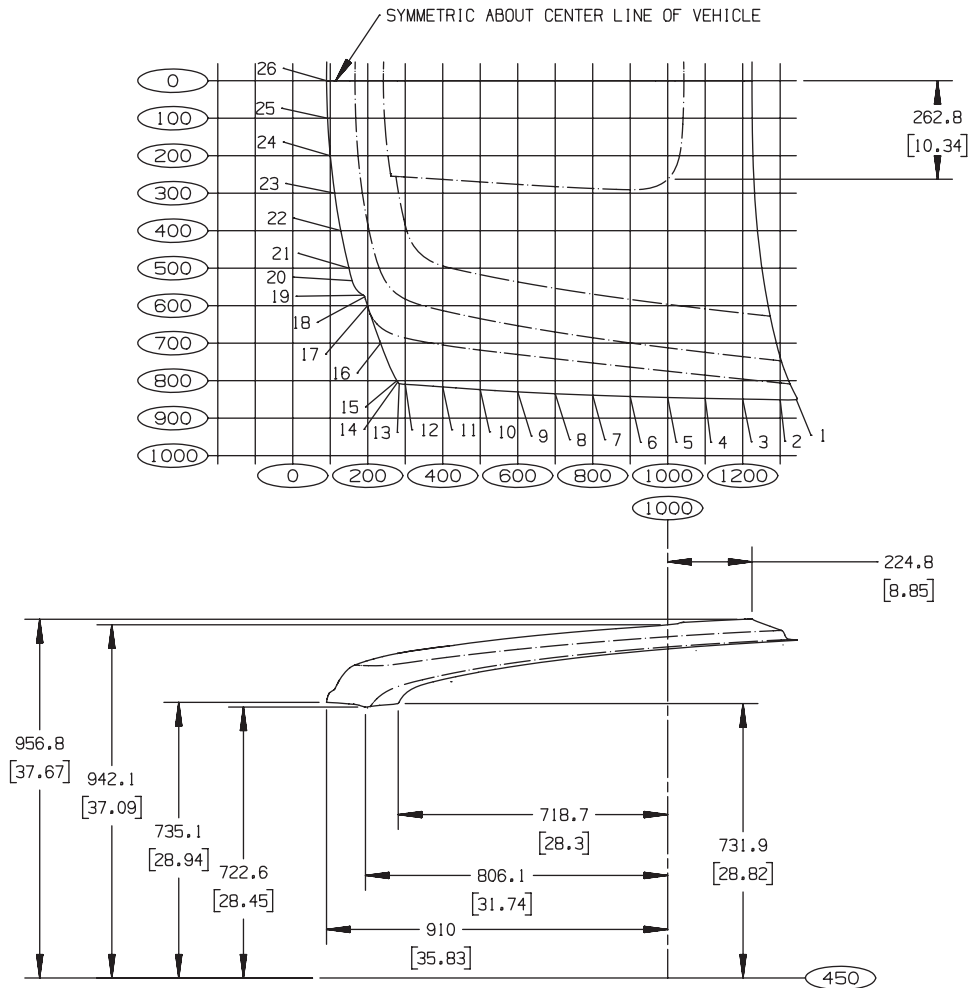

PT. #	LENGTH	WIDTH
1	1343.2	850.7
2	1300.0	850.6
3	1200.0	849.1
4	1100.0	847.2
5	1000.0	845.0
6	900.0	842.2
7	800.0	838.8
8	700.0	834.8
9	600.0	829.9
10	500.0	823.9
11	400.0	816.7
12	300.0	809.4
13	284.0	808.0
14	280.0	803.7
15	277.7	800.0
16	234.2	700.0
17	199.3	600.0
18	191.9	576.3
19	188.4	572.1
20	158.8	533.4
21	150.0	500.0
22	128.3	400.0
23	111.5	300.0
24	99.6	200.0
25	92.4	100.0
26	90.0	0.0

DRIVER SIDE COORDINATES

GMT900 HOOD PROFILE Z88 (GMC) 2007 C/K 100/200/300 034353

ANB49774.6

FULL SIZE C/K HD PICKUPS AND CHASSIS-CABS

Rear Back of Cab Silhouette – Pickups

NOMINAL BACK OF CAB COORDINATES FOR
03 REG CAB / 53 EXT CAB / 43 CREW CAB

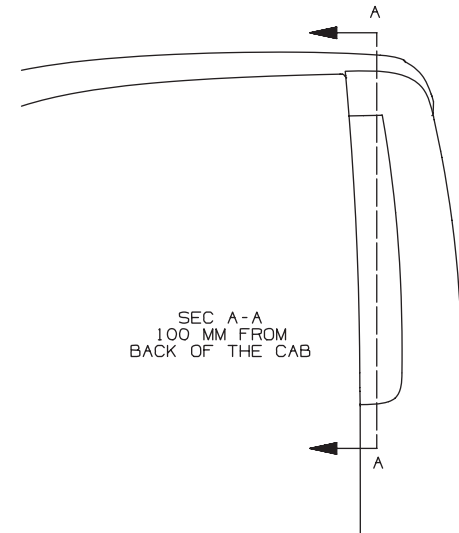
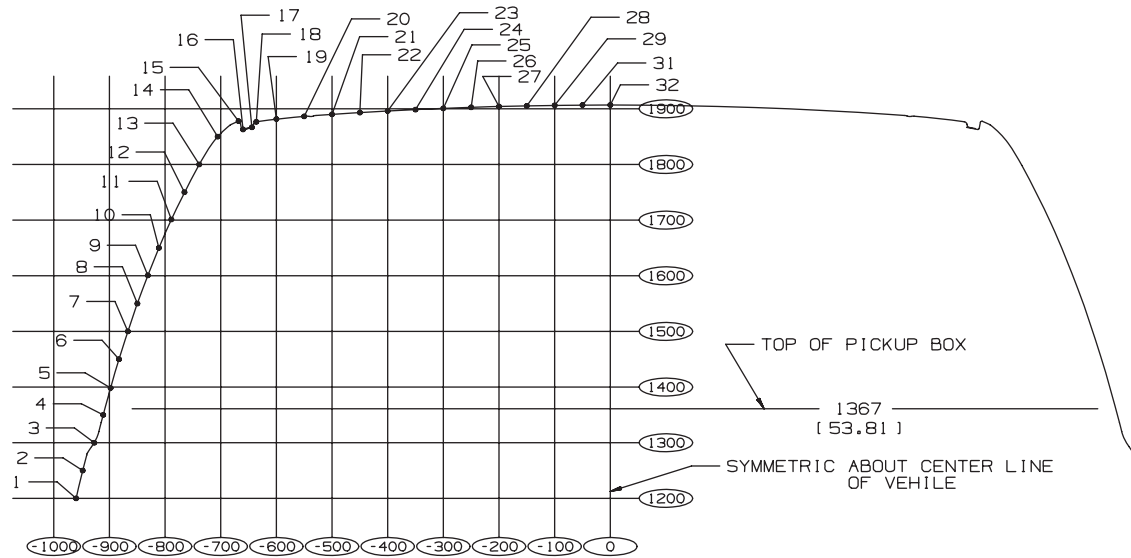

DRIVER SIDE COORDINATES

PT#	WIDTH	HEIGHT
1	-959.77	1200.00
2	-948.08	1250.00
3	-927.17	1300.00
4	-911.21	1350.00
5	-897.47	1400.00
6	-882.74	1450.00
7	-866.87	1500.00
8	-849.75	1550.00
9	-831.23	1600.00
10	-811.12	1650.00

PT#	WIDTH	HEIGHT
11	-789.20	1700.00
12	-765.19	1750.00
13	-738.54	1800.00
14	-705.51	1850.00
15	-668.36	1877.58
16	-659.89	1862.84
17	-644.05	1866.69
18	-636.02	1876.68
19	-600.00	1881.56
20	-550.00	1886.34

PT#	WIDTH	HEIGHT
21	-500.00	1890.02
22	-450.00	1893.19
23	-400.00	1896.03
24	-350.00	1898.55
25	-300.00	1900.74
26	-250.00	1902.60
27	-200.00	1904.12
28	-150.00	1905.31
29	-100.00	1906.15
30	-50.00	1906.66
31	00.00	1906.83

C/K10703

[] = INCHES

ANB56252

FULL SIZE C/K HD PICKUPS AND CHASSIS-CABS

Regular Cab Pickup – C/K 100/200/300 (03) – Sign Area

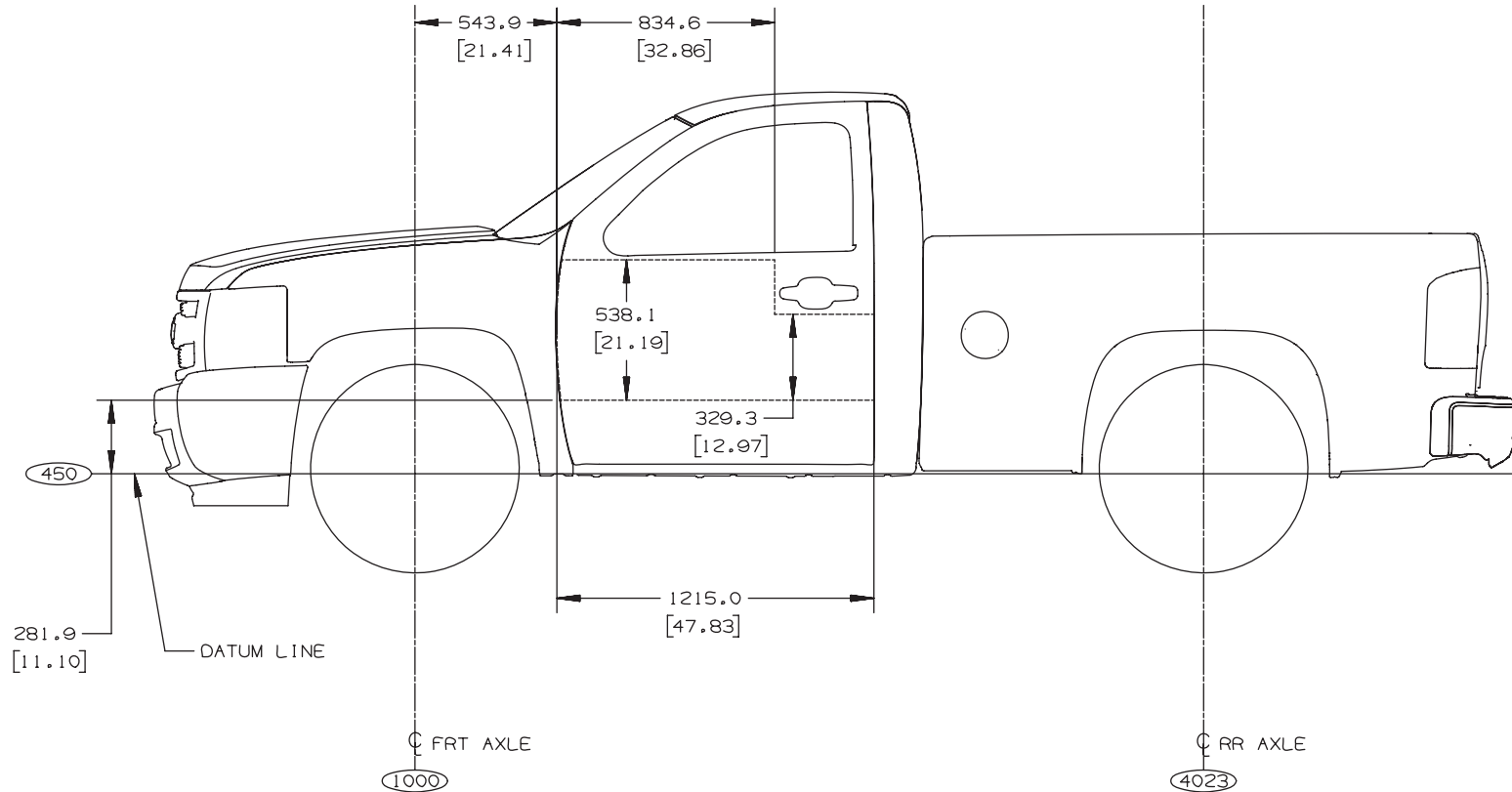

GMT900 TRUCK REGCAB SIGN AREA X88 SHOWN

() = INCHES

ANC41481.6

FULL SIZE C/K HD PICKUPS AND CHASSIS-CABS

Extended Cab Pickup – C/K 100/200/300 (53) – Sign Area

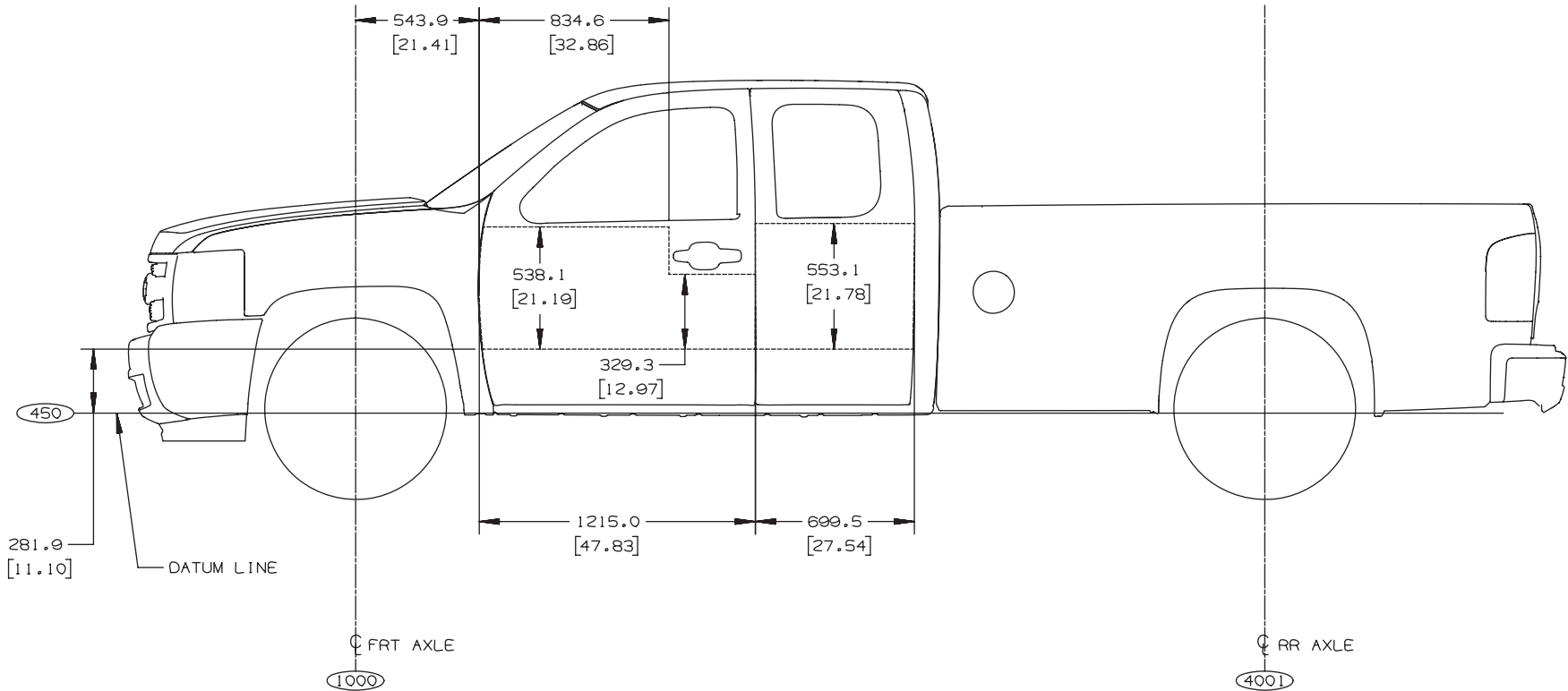

GMT900 TRUCK EXTCAB SIGN AREA X88 SHOWN

()= INCHES

ANC41481.7

FULL SIZE C/K HD PICKUPS AND CHASSIS-CABS

Crew Cab Pickup – C/K 100/200/300 (43) – Sign Area

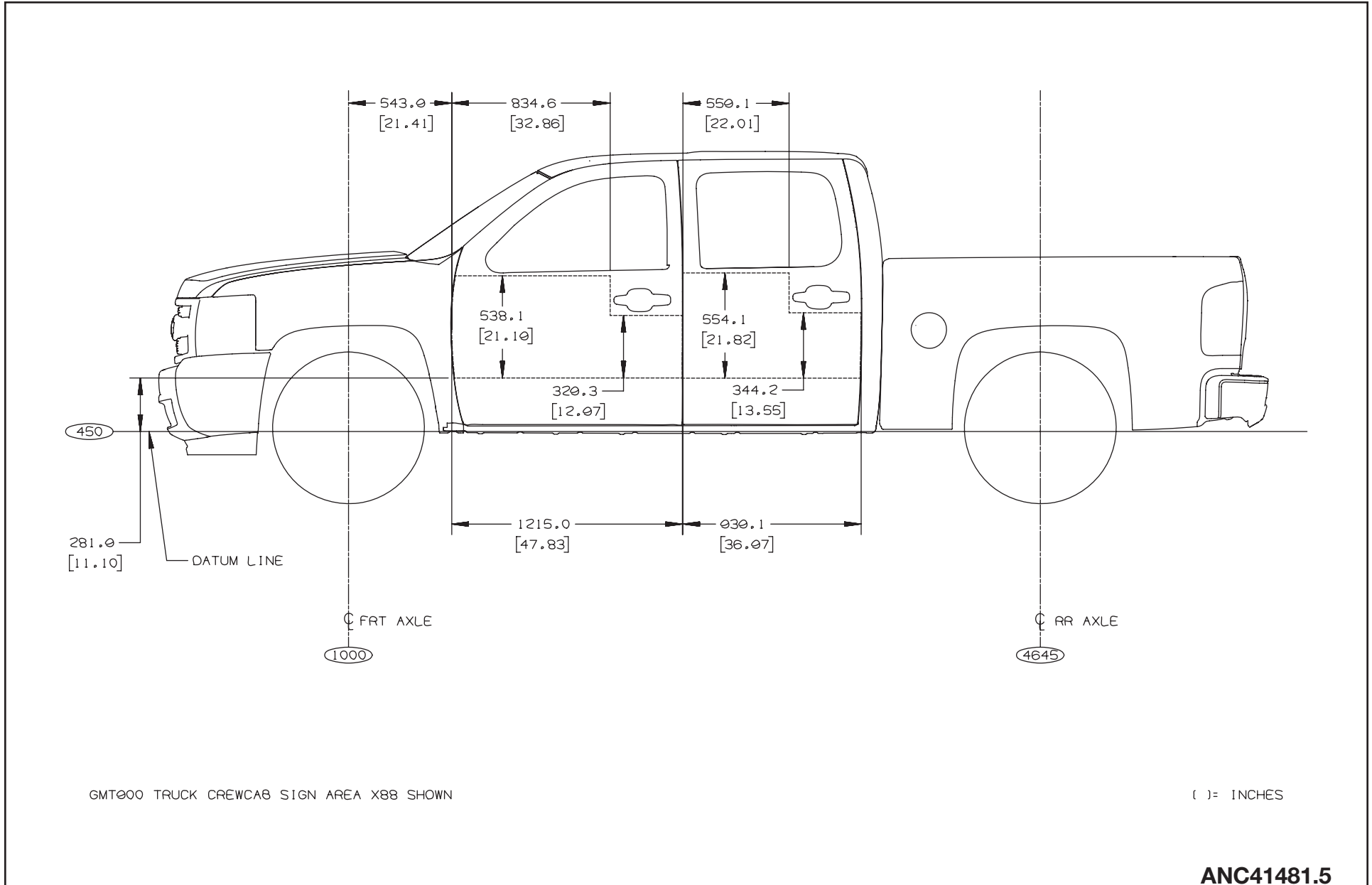

FULL SIZE C/K HD PICKUPS AND CHASSIS-CABS

Regular Cab (03) – Cab Step in Heights

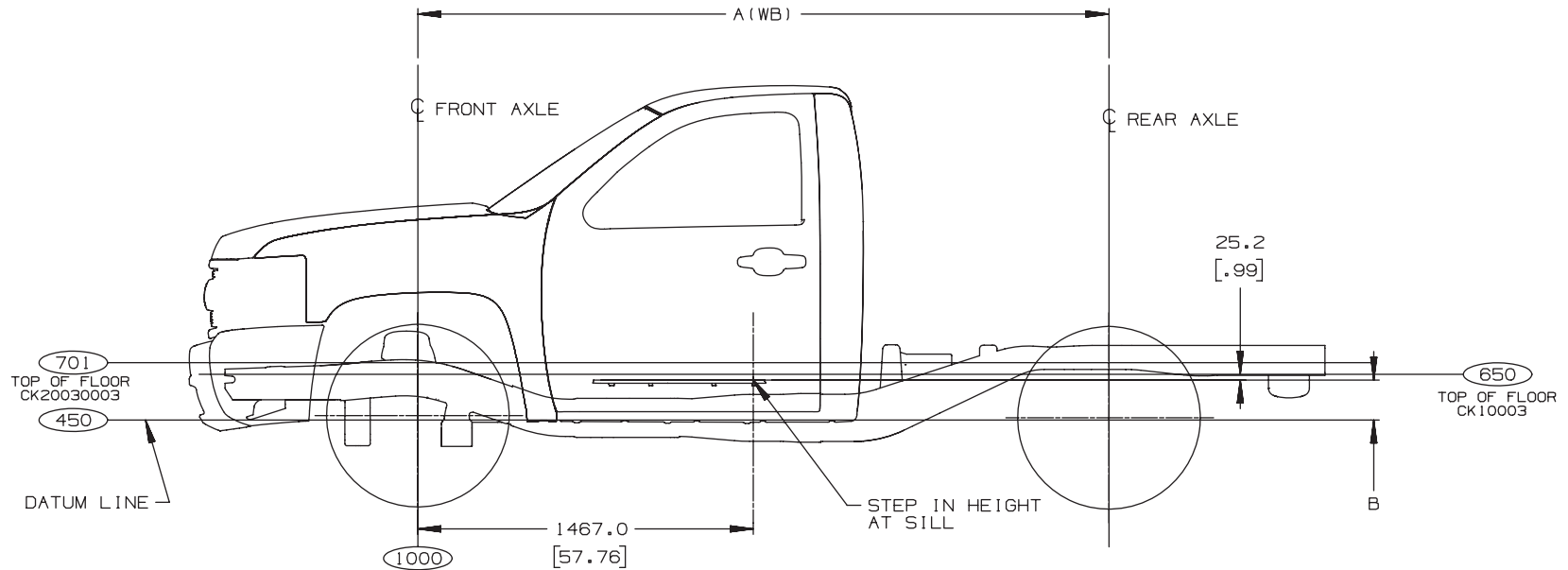

ALL MATH DATA FOR CK10003, ABOVE THE FRAME ARE MOVED UP 51 MM TO OBTAIN THE DATA FOR CK200300 03 MODELS.

MODEL	A (WB)	B
CK10703	3023.0 [119.0]	174.8 [6.88]
CK10903	3378.0 [133.0]	174.8 [6.88]
CK20903HD	3378.0 [133.0]	225.8 [8.90]
CK30903	3378.0 [133.0]	225.8 [8.90]
CK31003	3480.0 [137.0]	225.8 [8.90]
CK31403	4102.0 [161.5]	225.8 [8.90]

GMT900 STEP IN HEIGHTS FOR CK100200300 03 2007/08

[] = INCHES

ANC10189.3

Extended Cab (53) – Cab Step in Heights

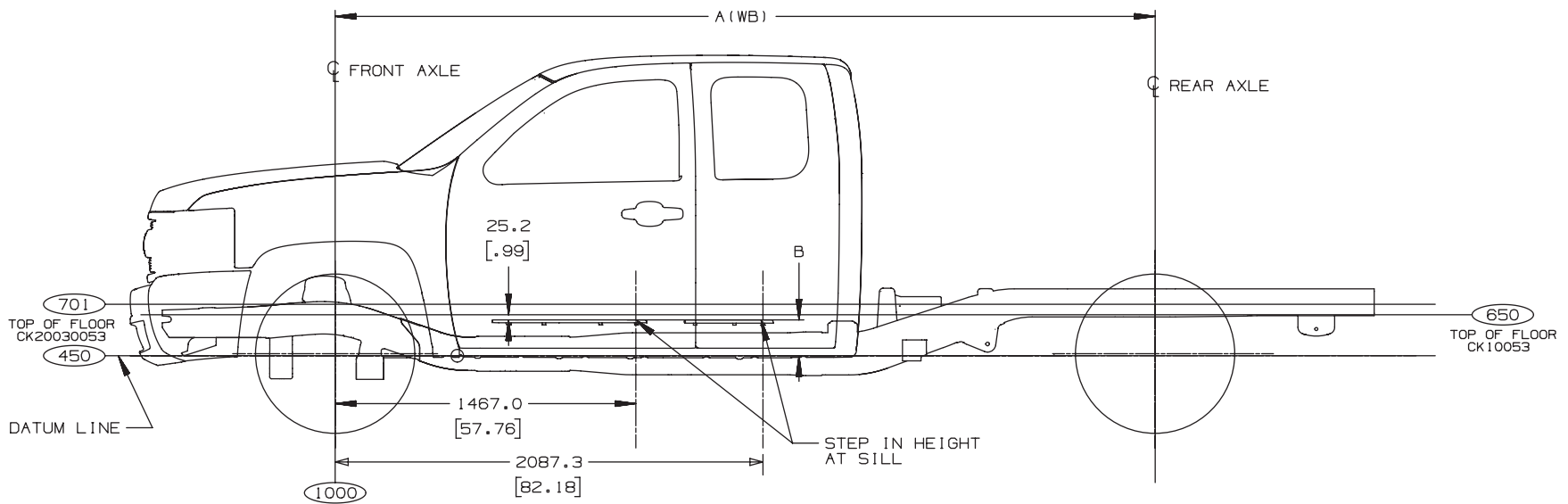

ALL MATH DATA FOR CK100 53, ABOVE THE FRAME ARE MOVED UP 51 MM TO OBTAIN THE DATA FOR CK200300 53 MODELS.

MODEL	A (WB)	B
CK10753	3645.0 [143.5]	174.8 [6.88]
CK10953	4000.5 [157.]	174.8 [6.88]
CK20753HD	3645.0 [143.5]	225.8 [8.90]
CK20953HD	4000.5 [157.5]	225.8 [8.90]
CK30953	4000.5 [157.5]	225.8 [8.90]

[] = INCHES

GMT900 STEP IN HEIGHTS FOR CK100200300 53 2007/08

FULL SIZE C/K HD PICKUPS AND CHASSIS-CABS

Crew Cab (43) – Cab Step in Heights

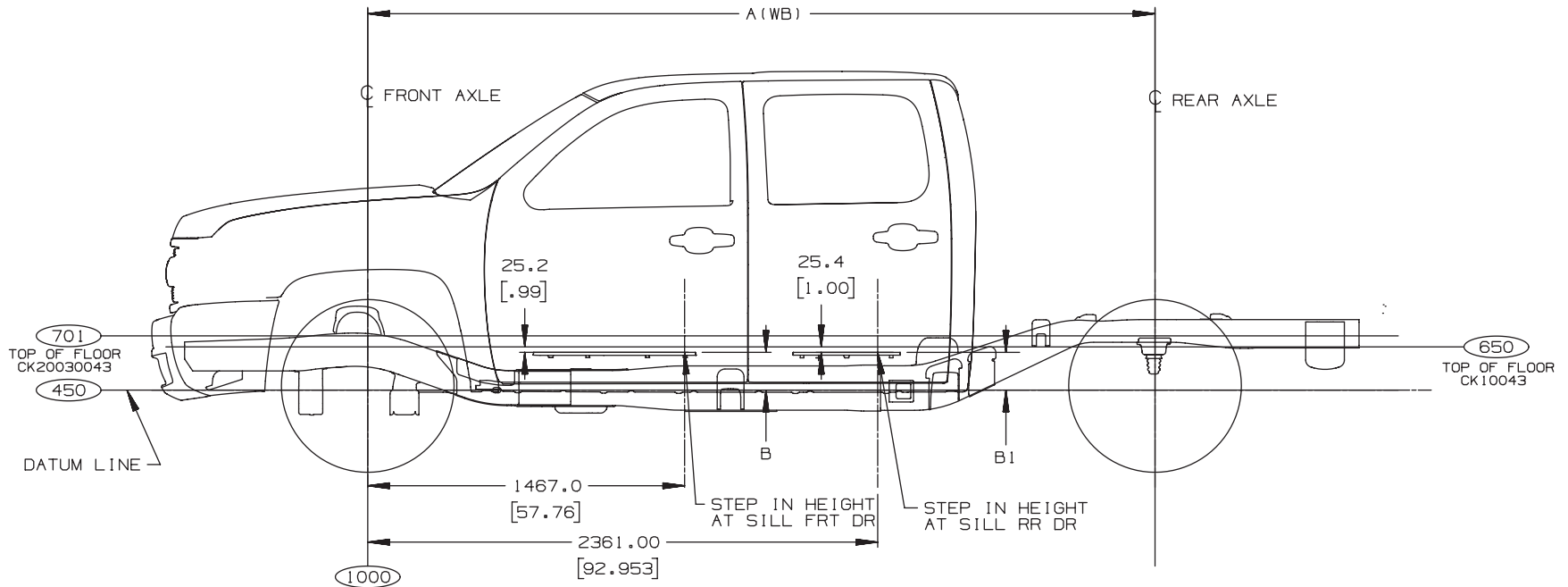

ALL MATH DATA FOR CK100 43, ABOVE THE FRAME ARE MOVED UP 51 MM TO OBTAIN THE DATA FOR CK200300 43 MODELS.

MODEL	A (WB)	B	B1
CK10543	3645.0 [143.5]	174.8 [6.88]	174.6 [6.88]
CK20743HD	3886.0 [153.0]	225.8 [8.90]	225.6 [8.90]
CK20943HD	4242.0 [167.0]	225.8 [8.90]	225.6 [8.90]
CK30943	4242.0 [167.0]	225.8 [8.90]	225.6 [8.90]

GMT900 STEP IN HEIGHTS FOR CK100200300 43 2007/08

[] = INCHES

ANC10189.5

FULL SIZE C/K HD PICKUPS AND CHASSIS-CABS

C/K 1000, Option DL8 and C/K 2000/3000, Option DE2 – Mirrors, Outside Rearview

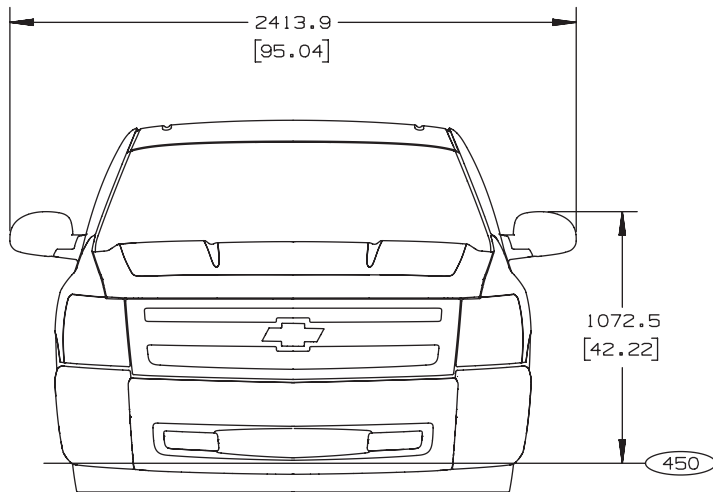

*DL8 TRUCK 1000 SERIES

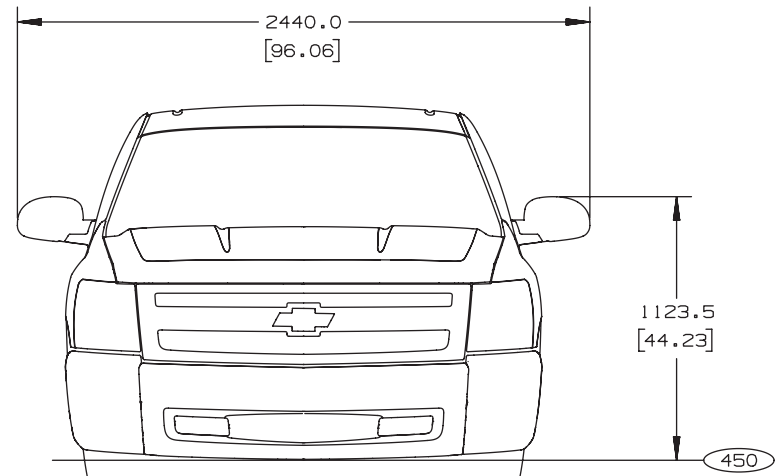

*DE2 TRUCK 2000/3000 SERIES

ALL DIMENSIONS SHOWN FOR CHEVY
BASE MODEL UNLESS OTHERWISE NOTED

GMT900 1000 2000 3000 SERIES TRUCK

() = INCHES

ANC22057.5

FULL SIZE C/K HD PICKUPS AND CHASSIS-CABS

C/K 2000/3000, Option DF2 – Mirrors, Outside Rearview

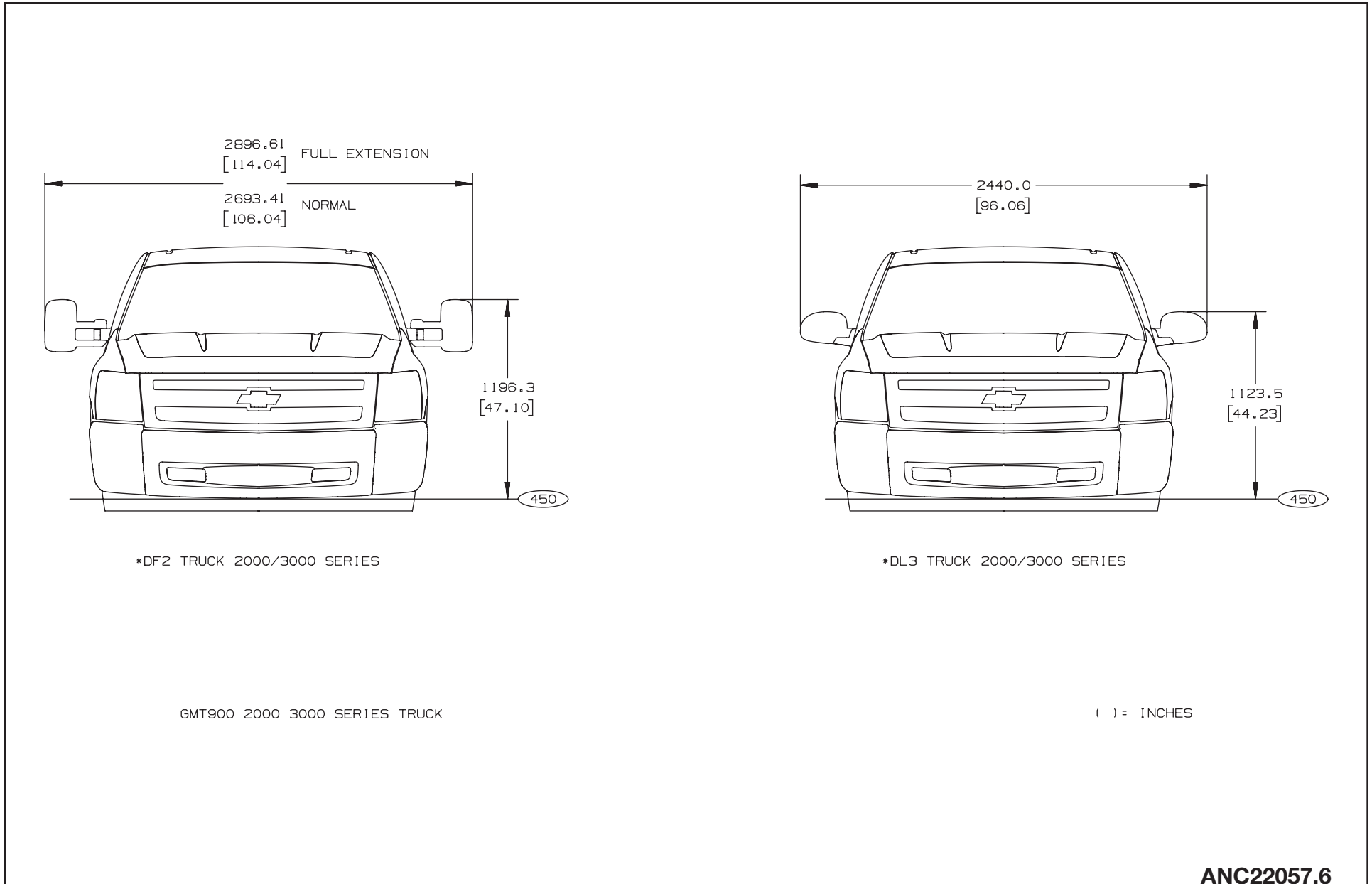

FULL SIZE C/K HD PICKUPS AND CHASSIS-CABS

C/K 2000/3000, Option DL8 – Mirrors, Outside Rearview

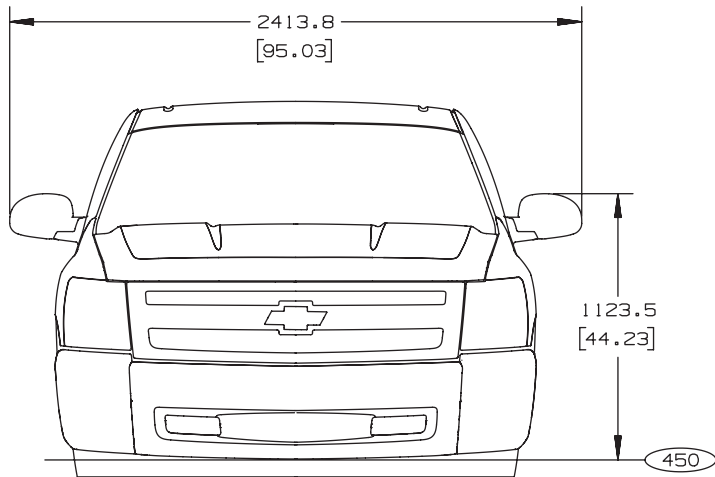

*DL8 TRUCK 2000/3000 SERIES

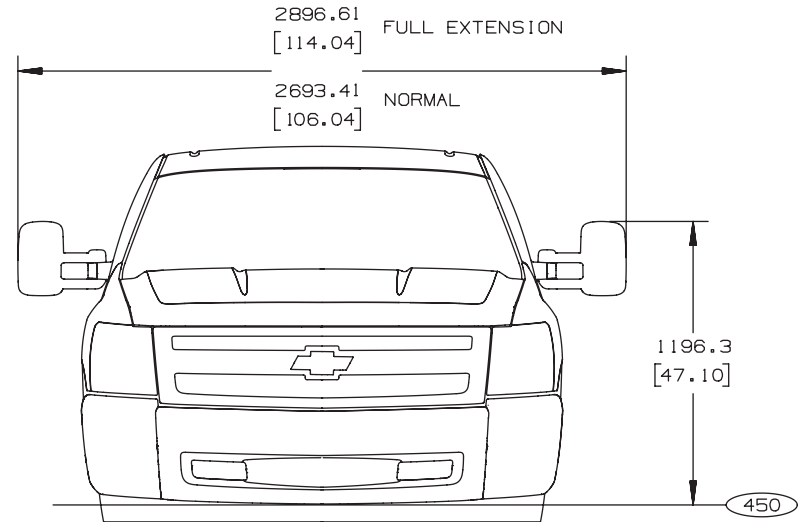

*DPN TRUCK 2000/3000 SERIES

ALL DIMENSIONS SHOWN FOR CHEVY
BASE MODEL UNLESS OTHERWISE NOTED

GMT900 2000 3000 SERIES TRUCK

() = INCHES

ANC22057.7

FULL SIZE C/K HD PICKUPS AND CHASSIS-CABS

C/K 3000, Option DG5, West Coast Type – Mirrors, Outside Rearview

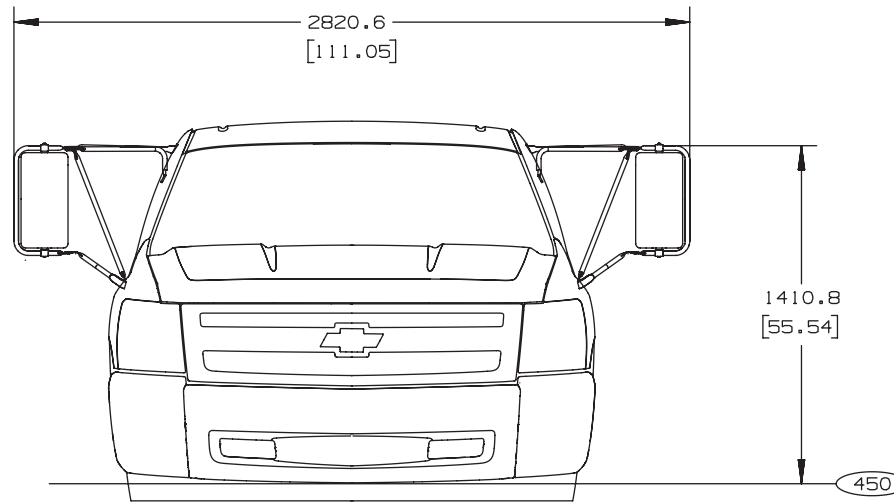

*DG5 TRUCK 3000 SERIES

ALL DIMENSIONS SHOWN FOR CHEVY
BASE MODEL UNLESS OTHERWISE NOTED

GMT900 3000 SERIES TRUCK

() = INCHES

ANC22057.8

FULL SIZE C/K HD PICKUPS AND CHASSIS-CABS

Cab Clearance Lamps, CHMSL and Rear Cab Window – Fixed and Sliding

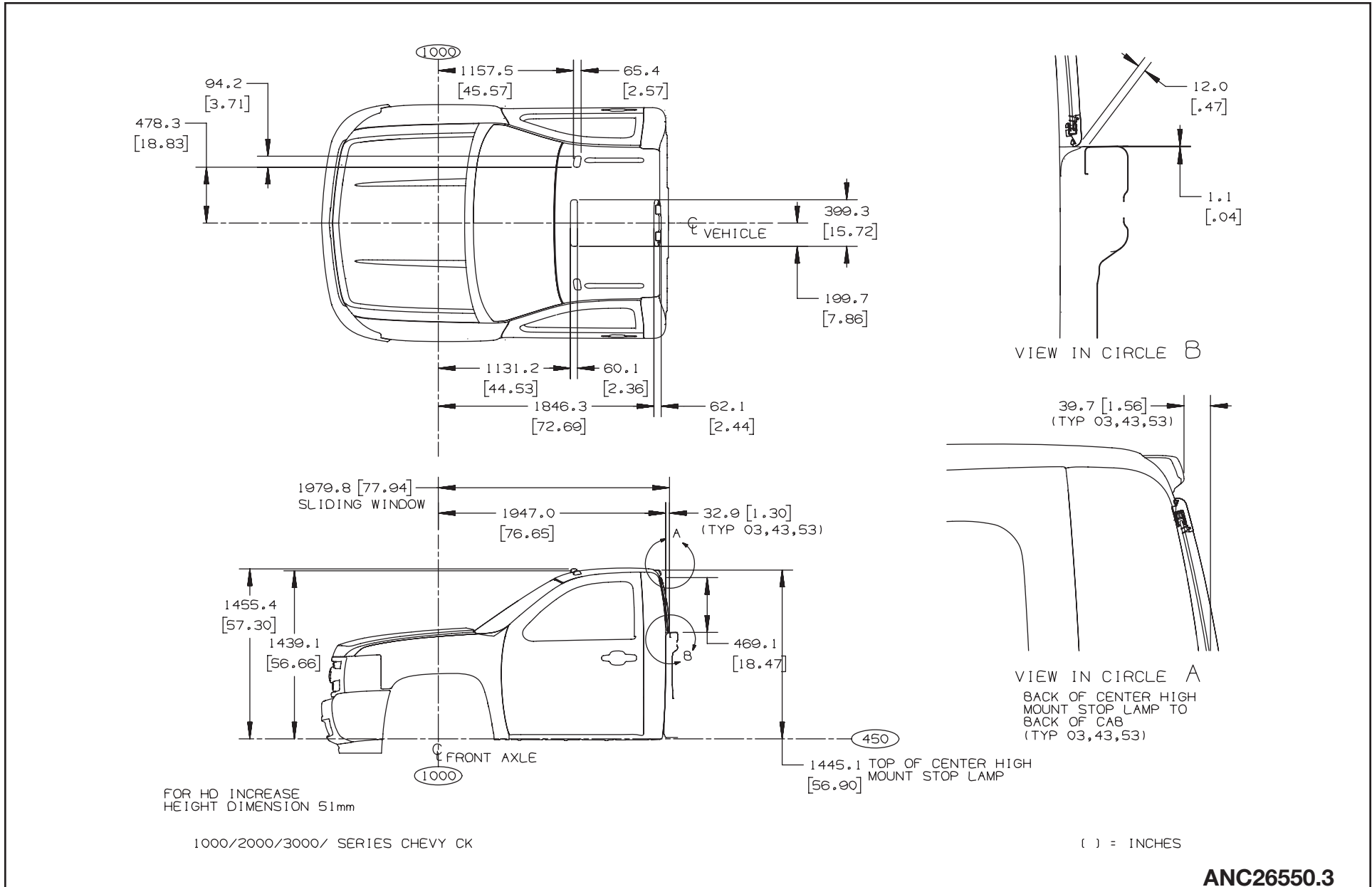

ANC26550.3

FULL SIZE C/K HD PICKUPS AND CHASSIS-CABS

Rear Quarter Body Panel – Cab Pressure Valve Assembly

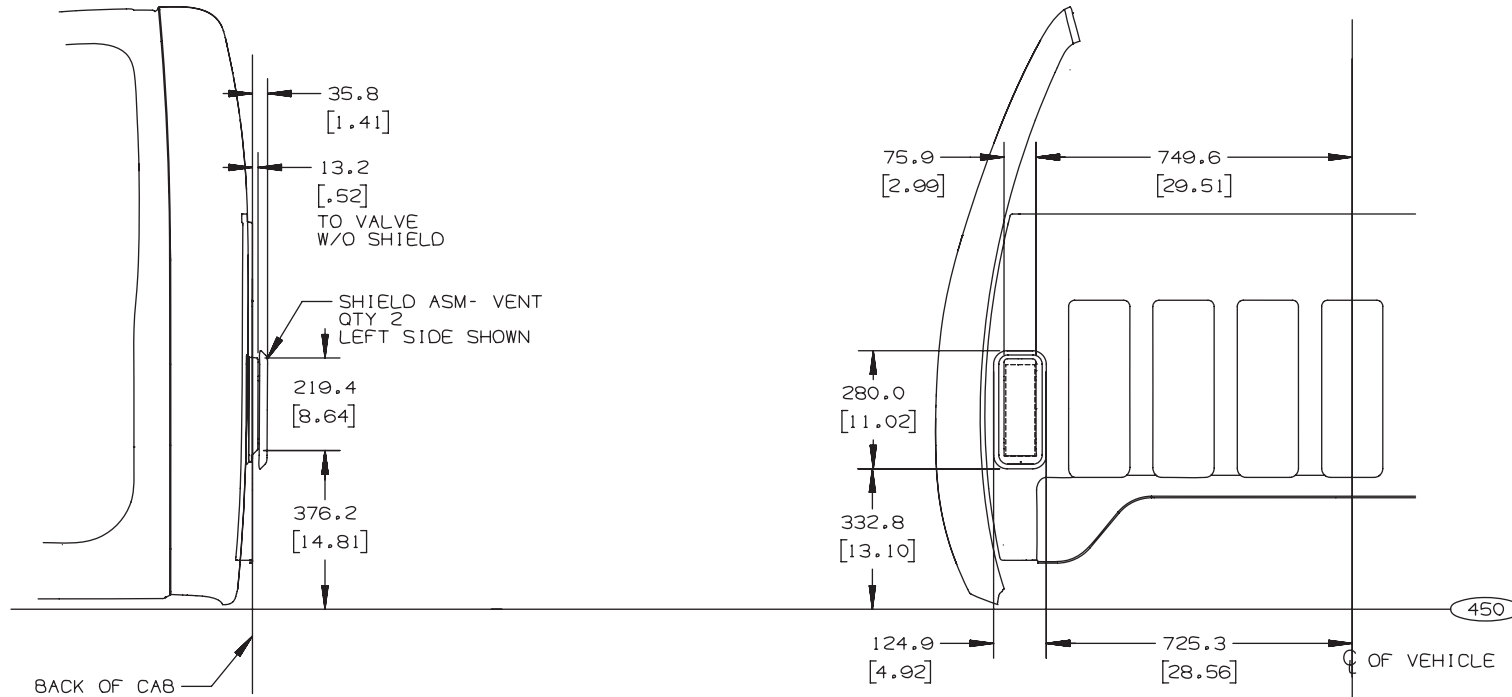

CK 100 03 SHOWN
FOR HD INCREASE
HEIGHT 51MM

CK 100200300 034353
CK 200300 034353

() = INCHES

ANC27961.3

GMT900 Pickup Box Side Rail Load Points/Paths

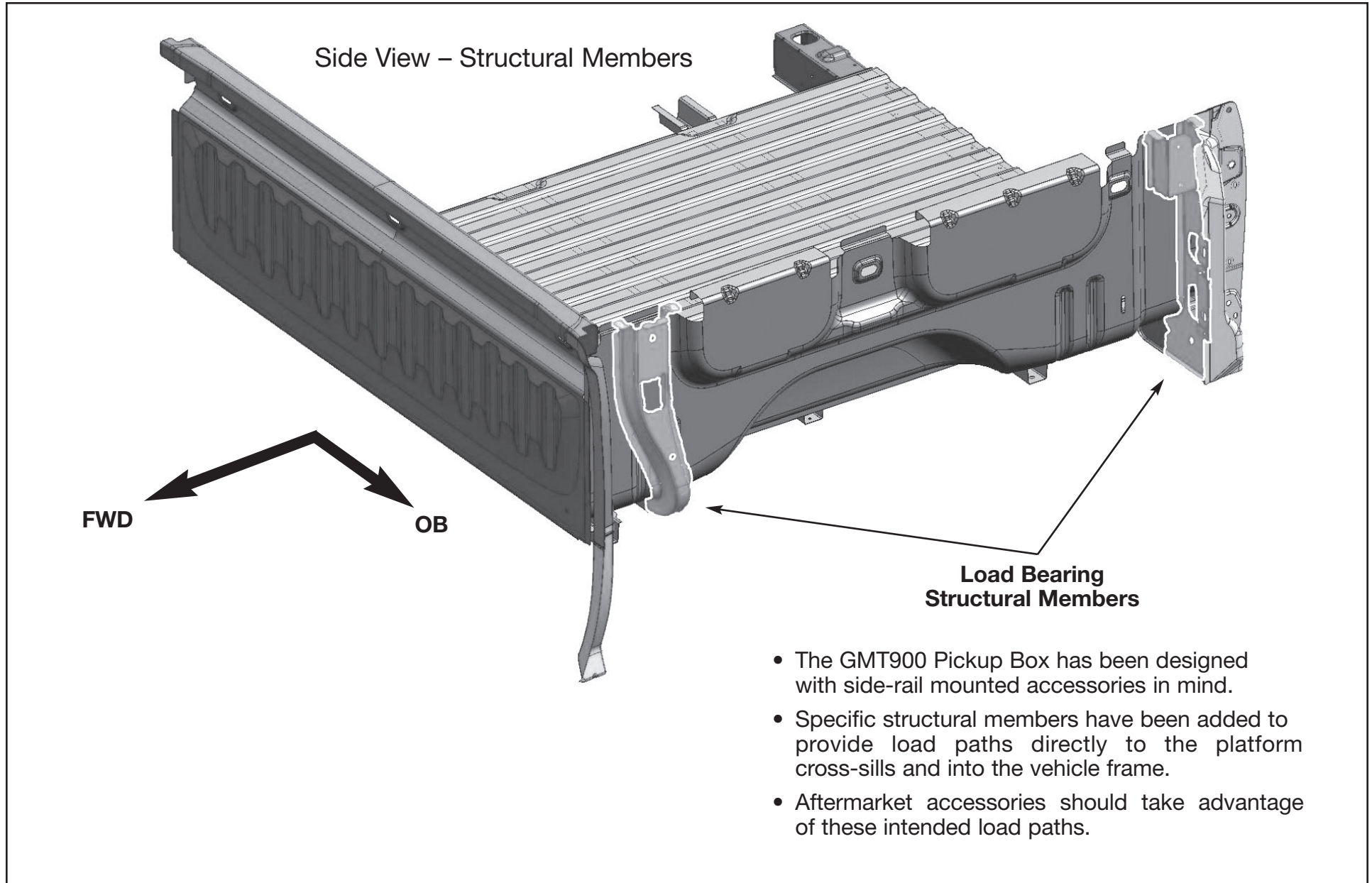

GMT900 Pickup Box Side Rail Load Points/Paths

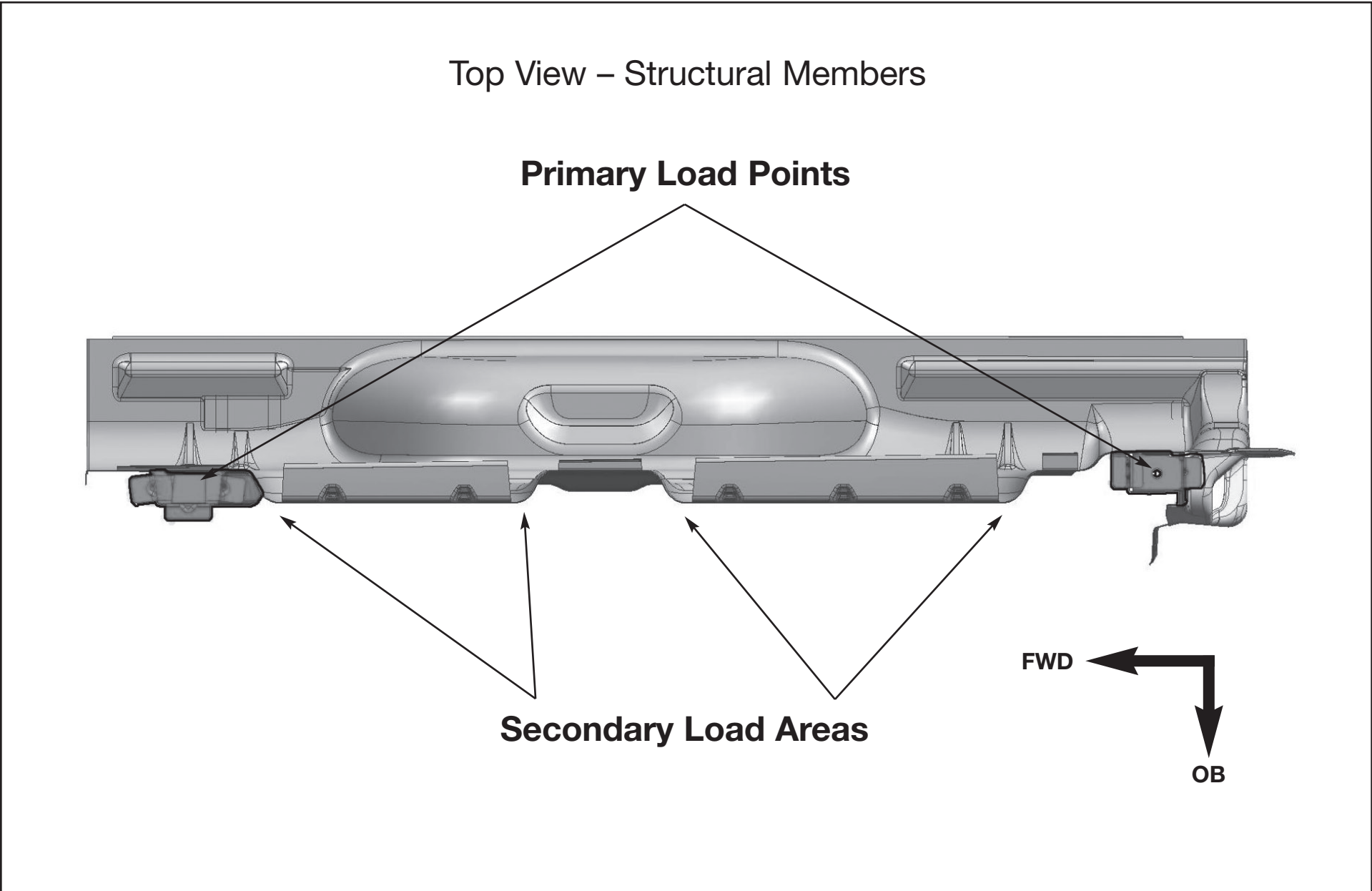

GMT900 Pickup Box Side Rail Load Points/Paths

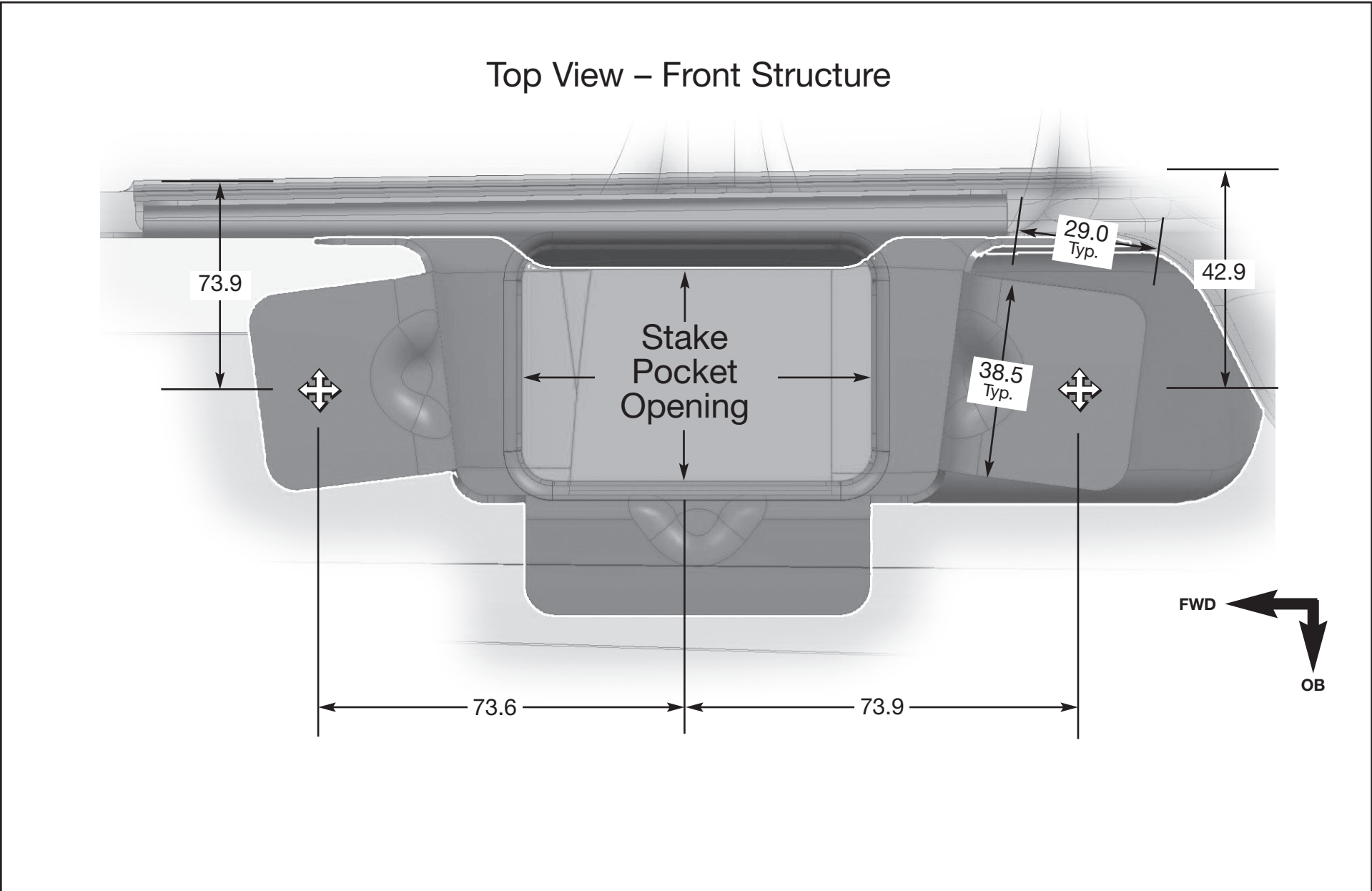

FULL SIZE C/K HD PICKUPS AND CHASSIS-CABS

Cab Clearance Lamps, CHMSL and Rear Cab Window – Fixed and Sliding

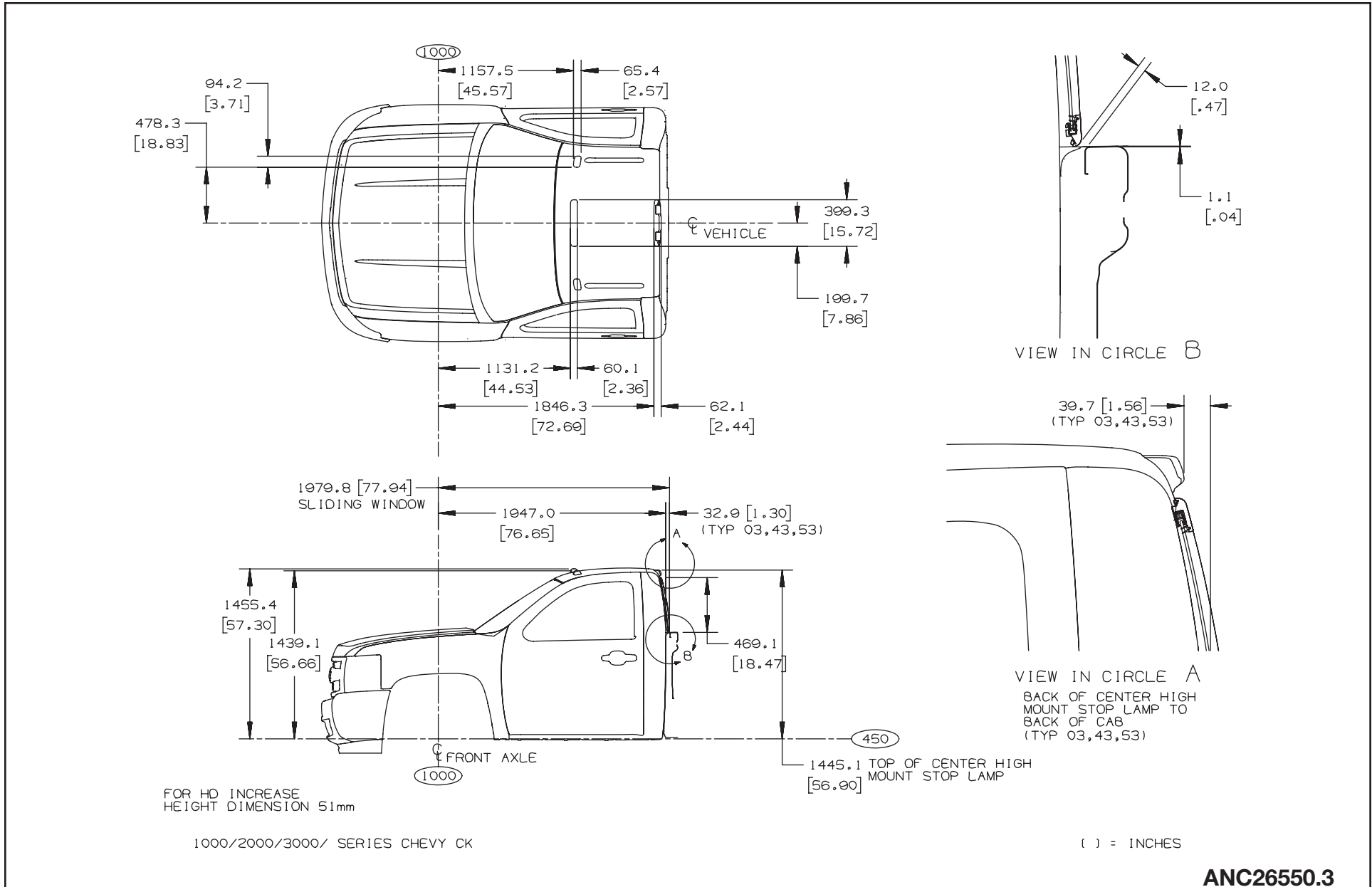

ANC26550.3

FULL SIZE C/K HD PICKUPS AND CHASSIS-CABS

Length and Width Dimension for 5' 8", 6' 6" and 8' - Pickup Box

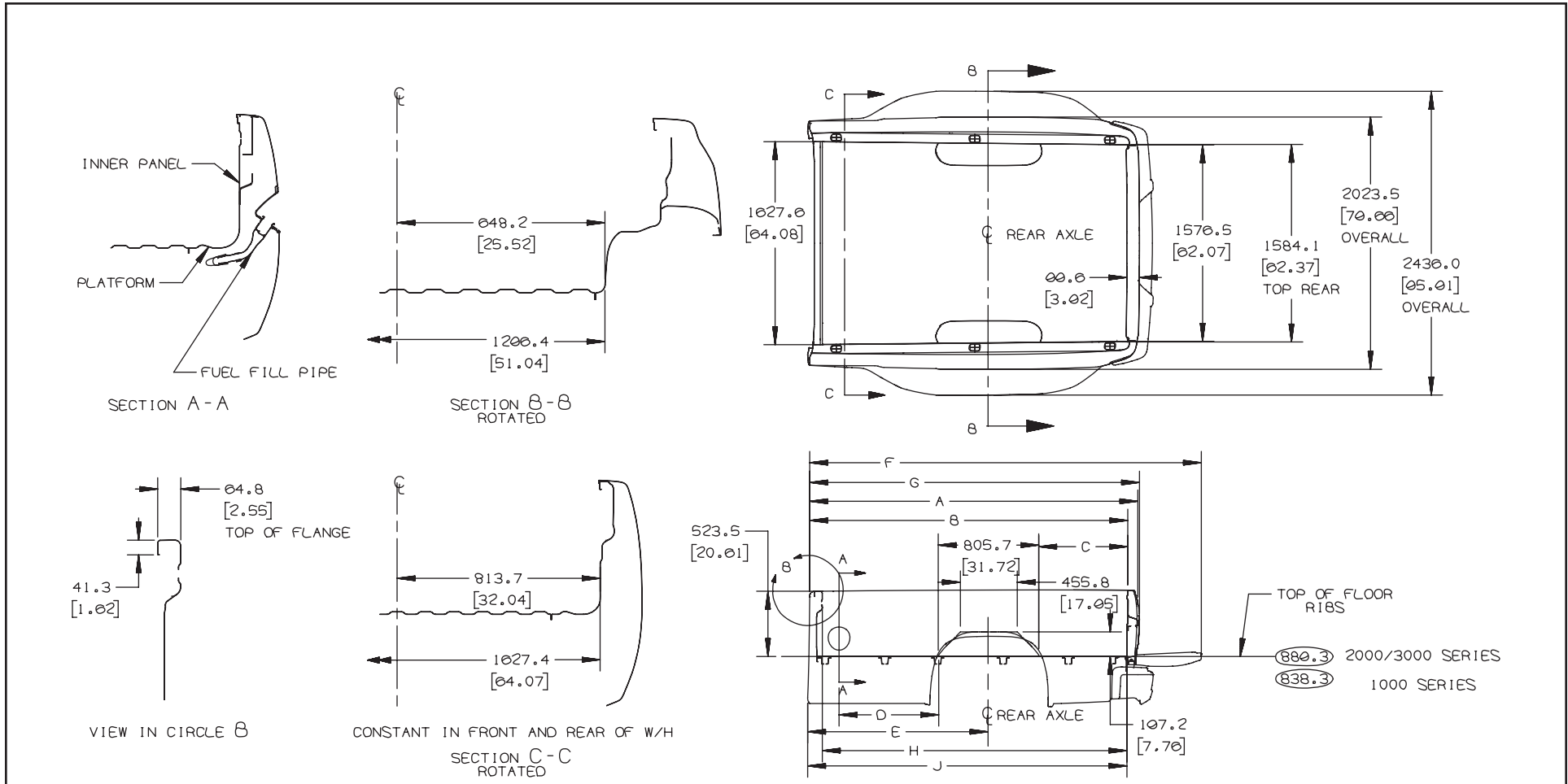

	A	B	C	D	E	F	G	H	J
C/K 5.8 FT	1895.2 (74.22)	1827.5 (71.05)	570.45 (22.70)	187.2 (7.37)	840.7 (33.33)	2417.1 (95.20)	1021.0 (75.03)	1710.8 (67.71)	1835.8 (72.27)
C/K 6.6 FT	2127.2 (83.75)	2000.5 (81.48)	574.2 (22.61)	430.2 (17.17)	1000.3 (42.03)	2050.1 (104.00)	2103.0 (85.10)	1001.8 (77.24)	2070.2 (81.80)
C/K 8.0 FT	2030.1 (103.55)	2540.5 (100.37)	008.0 (27.50)	701.4 (31.10)	1445.0 (56.03)	3130.1 (123.50)	2043.4 (104.07)	2441.8 (93.13)	2550.2 (100.70)

C/K 5'8", 6'6", AND 8'0" PICKUP BOX

() = INCHES

ANB70929.17

FULL SIZE C/K HD PICKUPS AND CHASSIS-CABS

Inside Panel, 6' 6" Box – Pickup Box

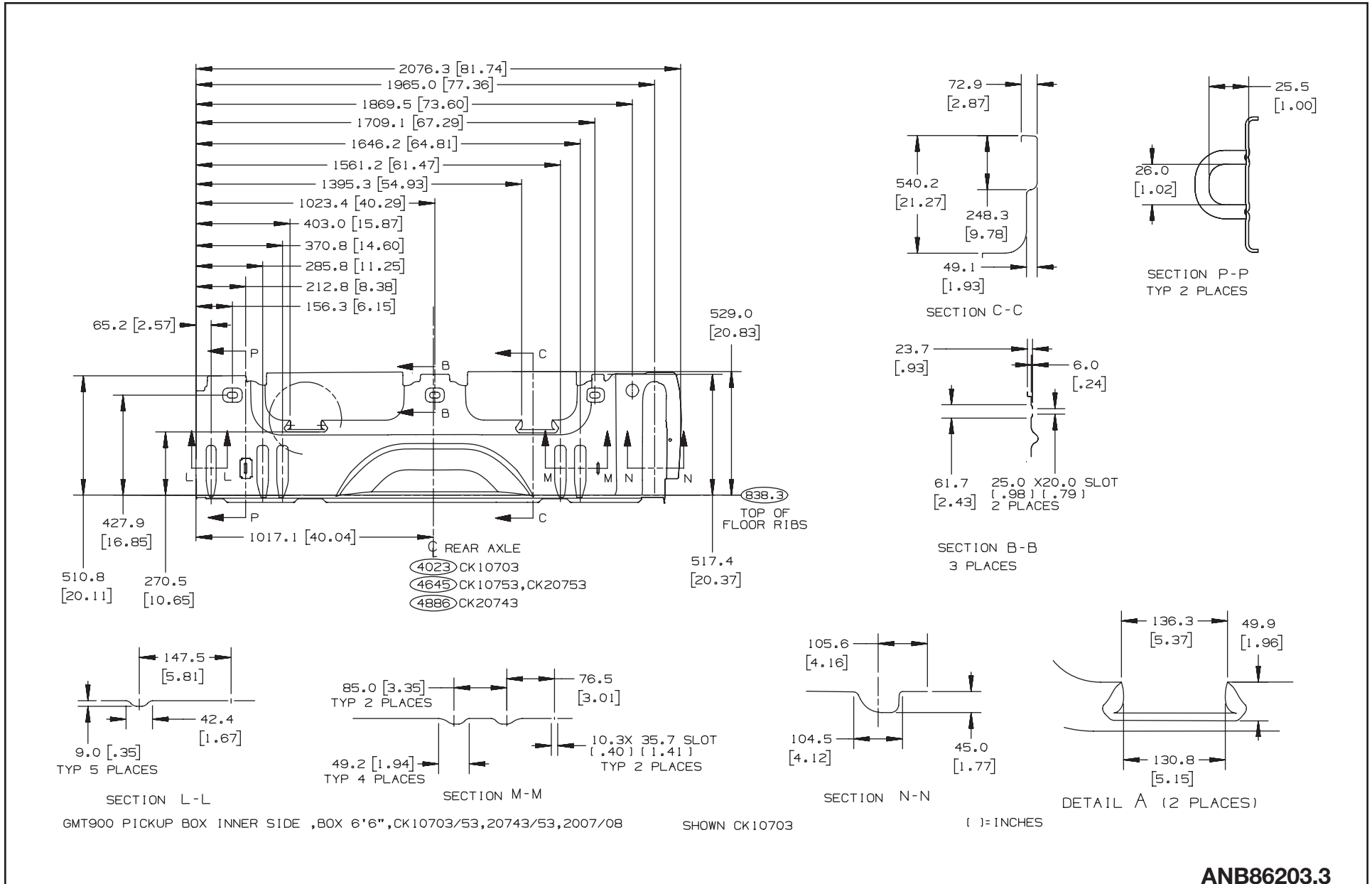

ANB86203.3

FULL SIZE C/K HD PICKUPS AND CHASSIS-CABS

Cross Sills Location, 6' 6" Box - Pickup Box

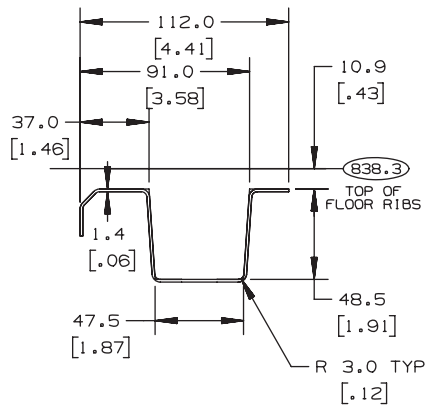

SECTION E-E

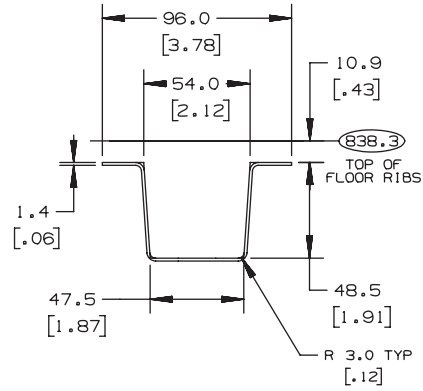

SECTION F-F
TYP 3 PLACES

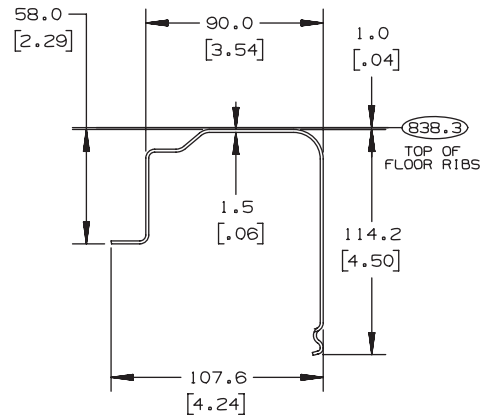

SECTION G-G

MODEL	A (WB)	TOP OF FLOOR RIBS	B
CK10703	3023.0 [119.0]	838.3 [33.0]	388.3 [15.29]
CK10753	3645.0 [143.5]	838.3 [33.0]	388.3 [15.29]
CK20753	3645.0 [143.5]	889.3 [35.0]	439.3 [17.30]
CK20743	3886.0 [153.0]	889.3 [35.0]	439.3 [17.30]

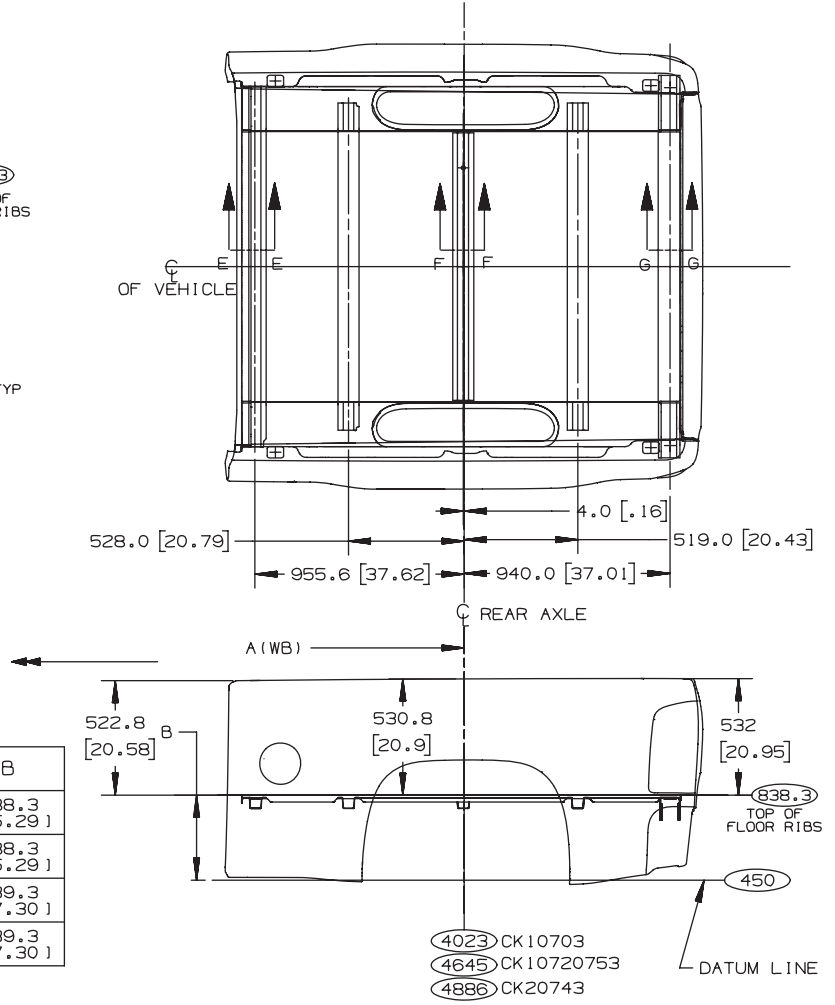

GMT900 PLATFORM SILLS, BOX 6'6", CK10703/53, CK20743/53, 2007/08

SHOWN CK10703

() = INCHES

ANB86203.4

GMT900 Pickup Box Side Rail Load Points/Paths

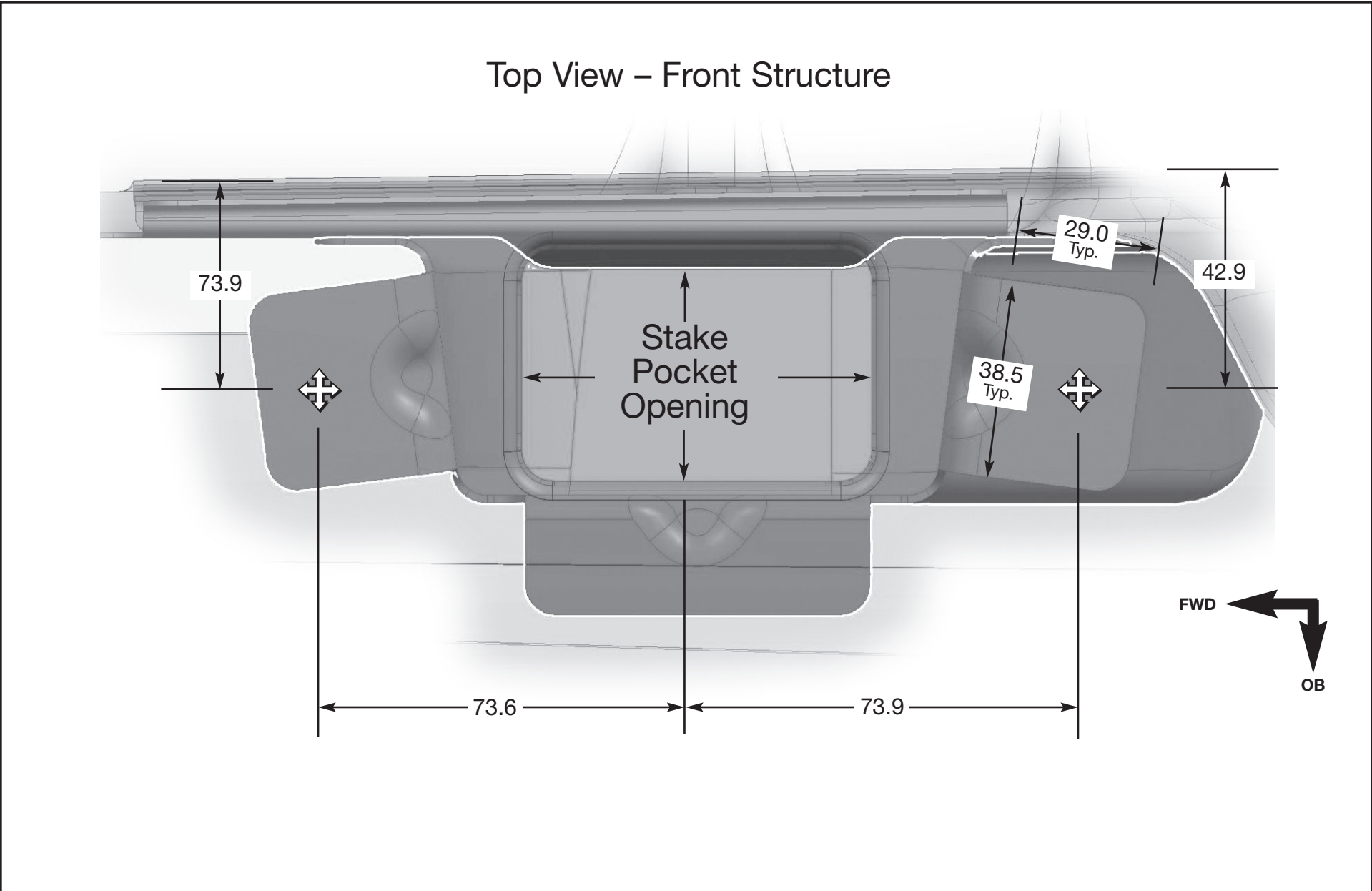

FULL SIZE C/K HD PICKUPS AND CHASSIS-CABS

Cross Sills Location, 8' Box - Pickup Box

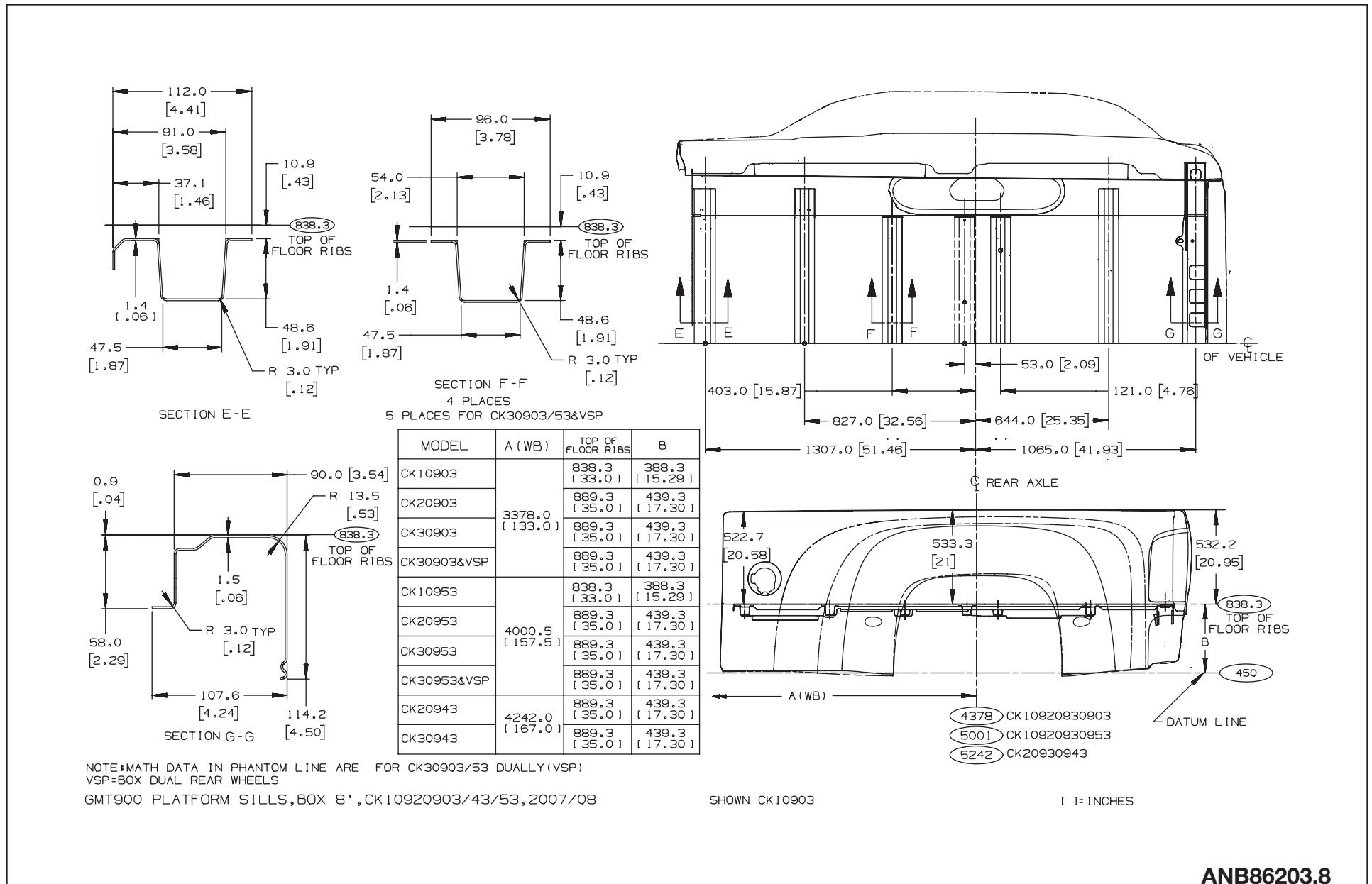

ANB86203.8

FULL SIZE C/K HD PICKUPS AND CHASSIS-CABS

Seating Positions and H Points 1st Row Front View, Pickups - C/K 100/200/300 (03/53/43)

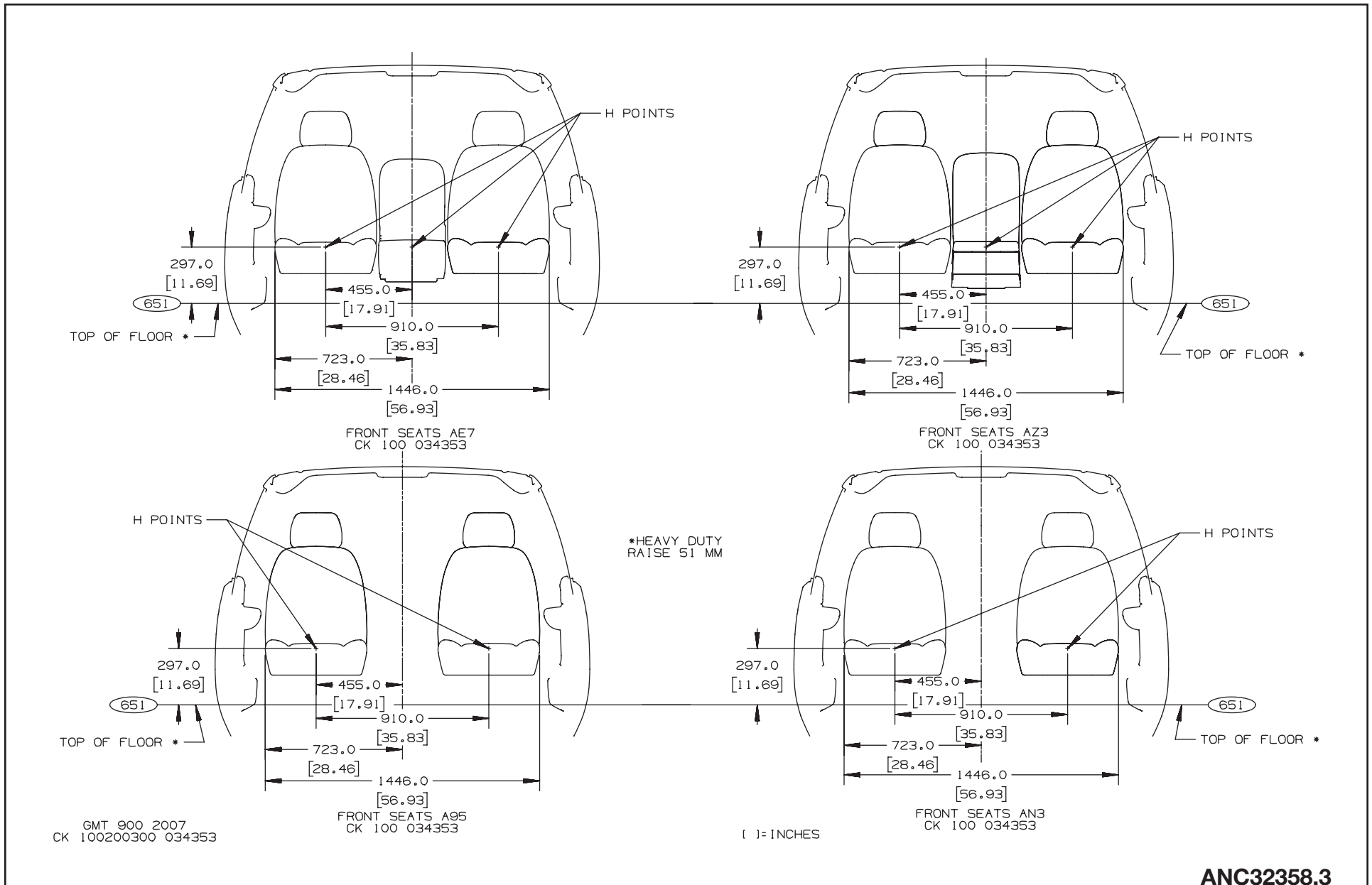

ANC32358.3

FULL SIZE C/K HD PICKUPS AND CHASSIS-CABS

Seating Positions and H Points 2nd Row Front View, Pickups – C/K 100/200/300 (03/53/43)

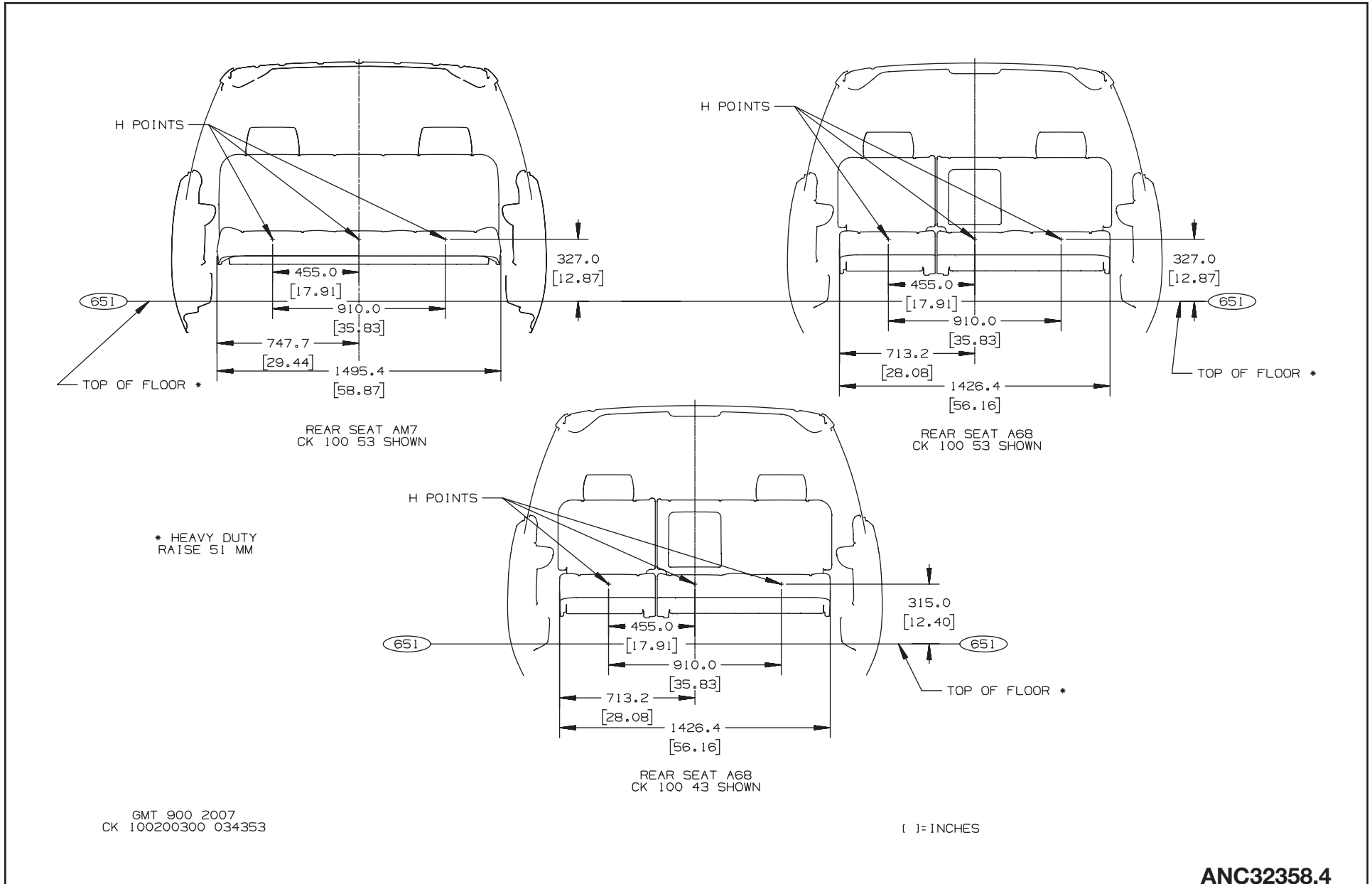

ANC32358.4

FULL SIZE C/K HD PICKUPS AND CHASSIS-CABS

Seating Positions and H Points Side View, Pickups – C/K 100/200/300 (03/53/43)

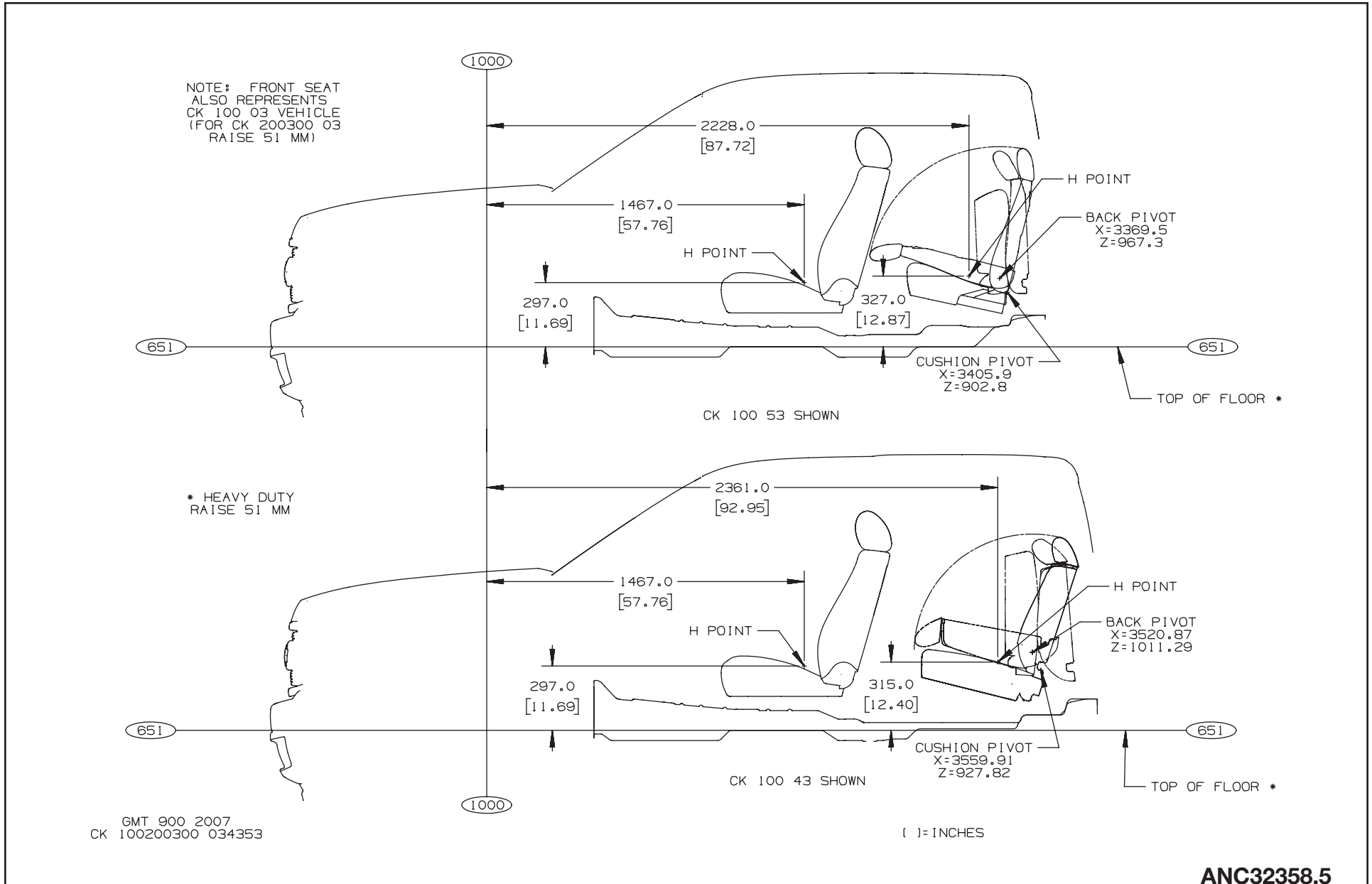

FULL SIZE C/K HD PICKUPS AND CHASSIS-CABS

C/K 100/200/300 (03/53) – Seat Mounting Holes Locations – Floor

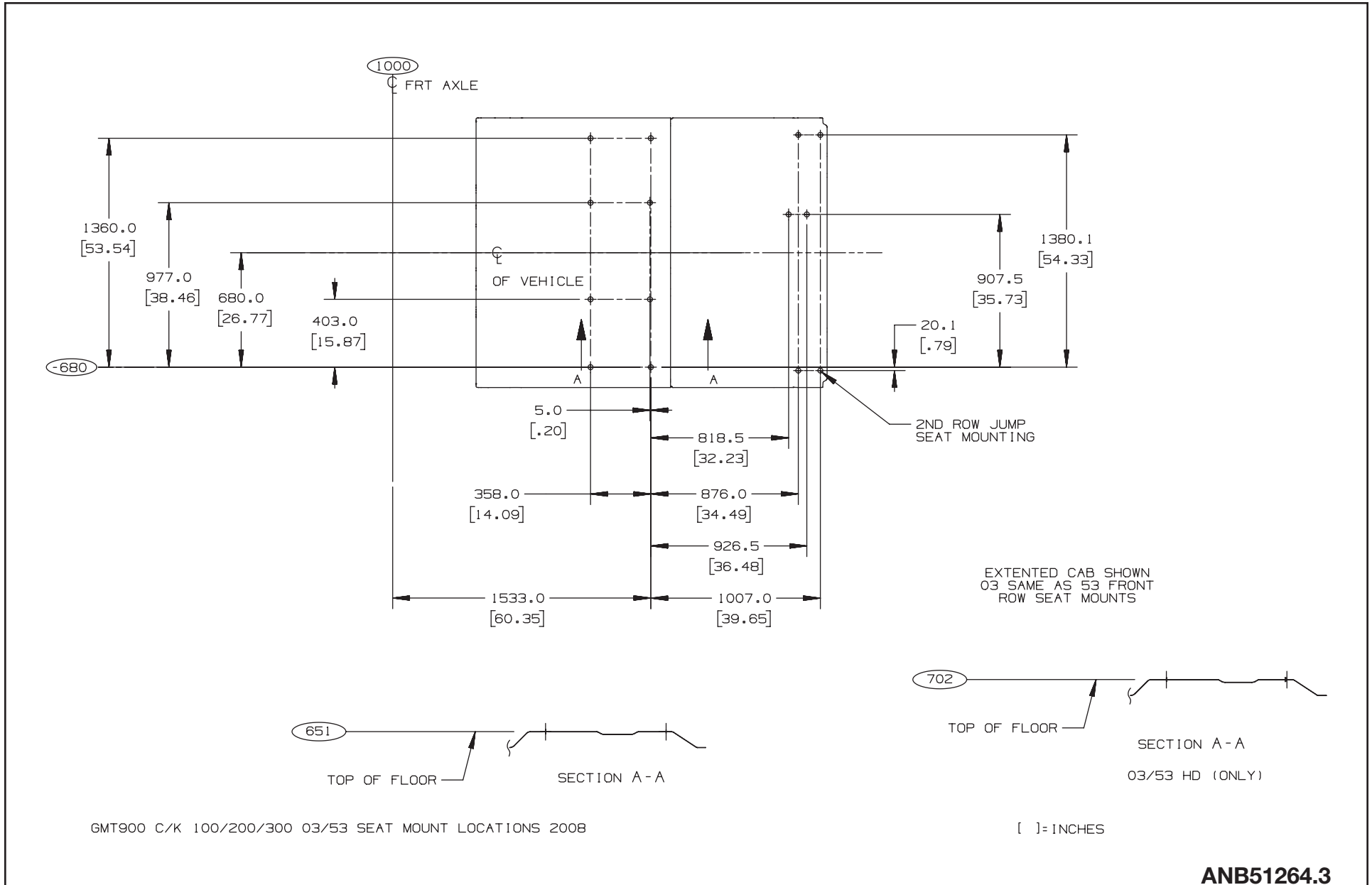

FULL SIZE C/K HD PICKUPS AND CHASSIS-CABS

C/K 10743 – Seat Mounting Holes Locations – Floor

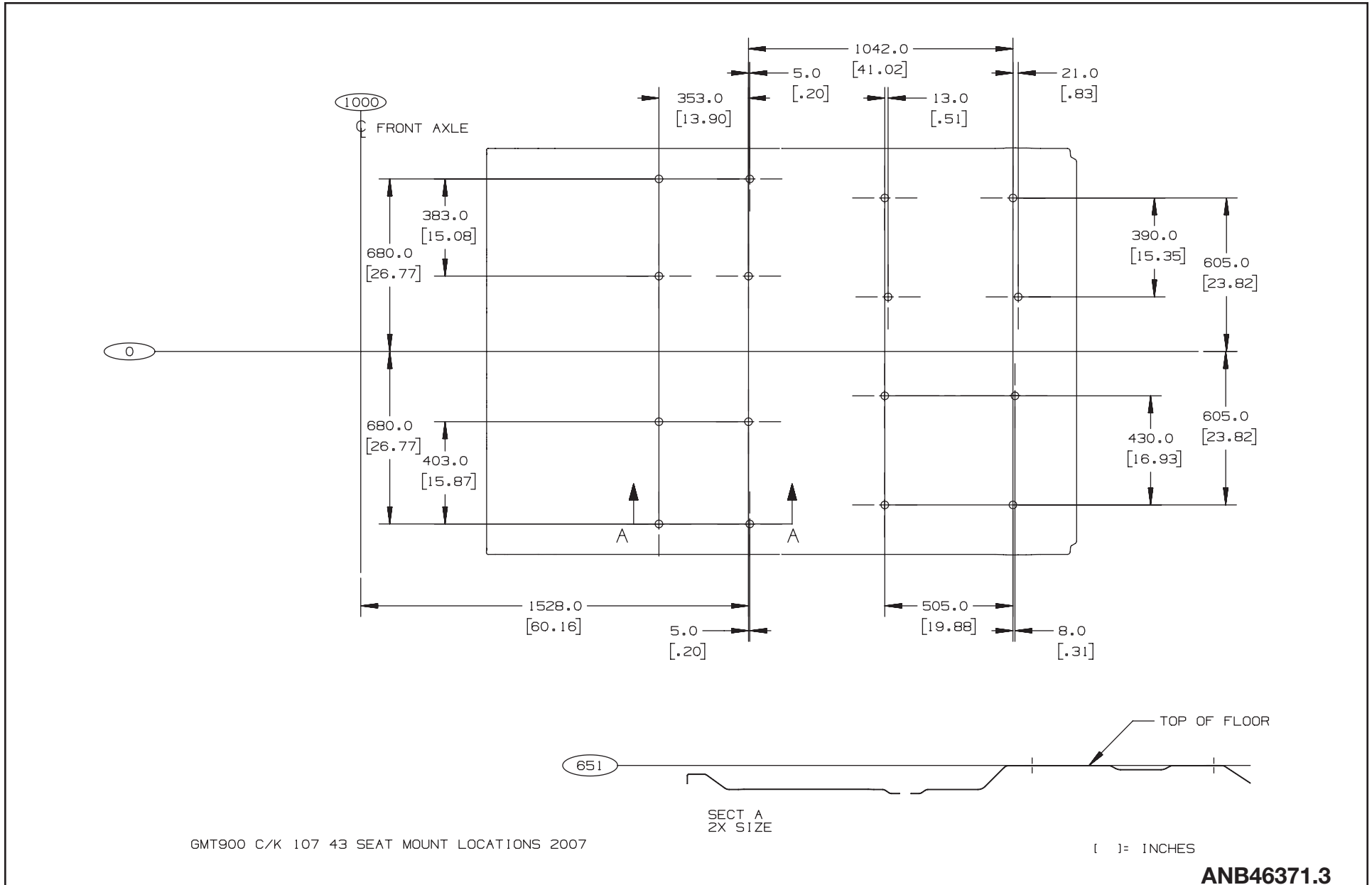

FULL SIZE C/K HD PICKUPS AND CHASSIS-CABS

C/K 20743 – Seat Mounting Holes Locations – Floor

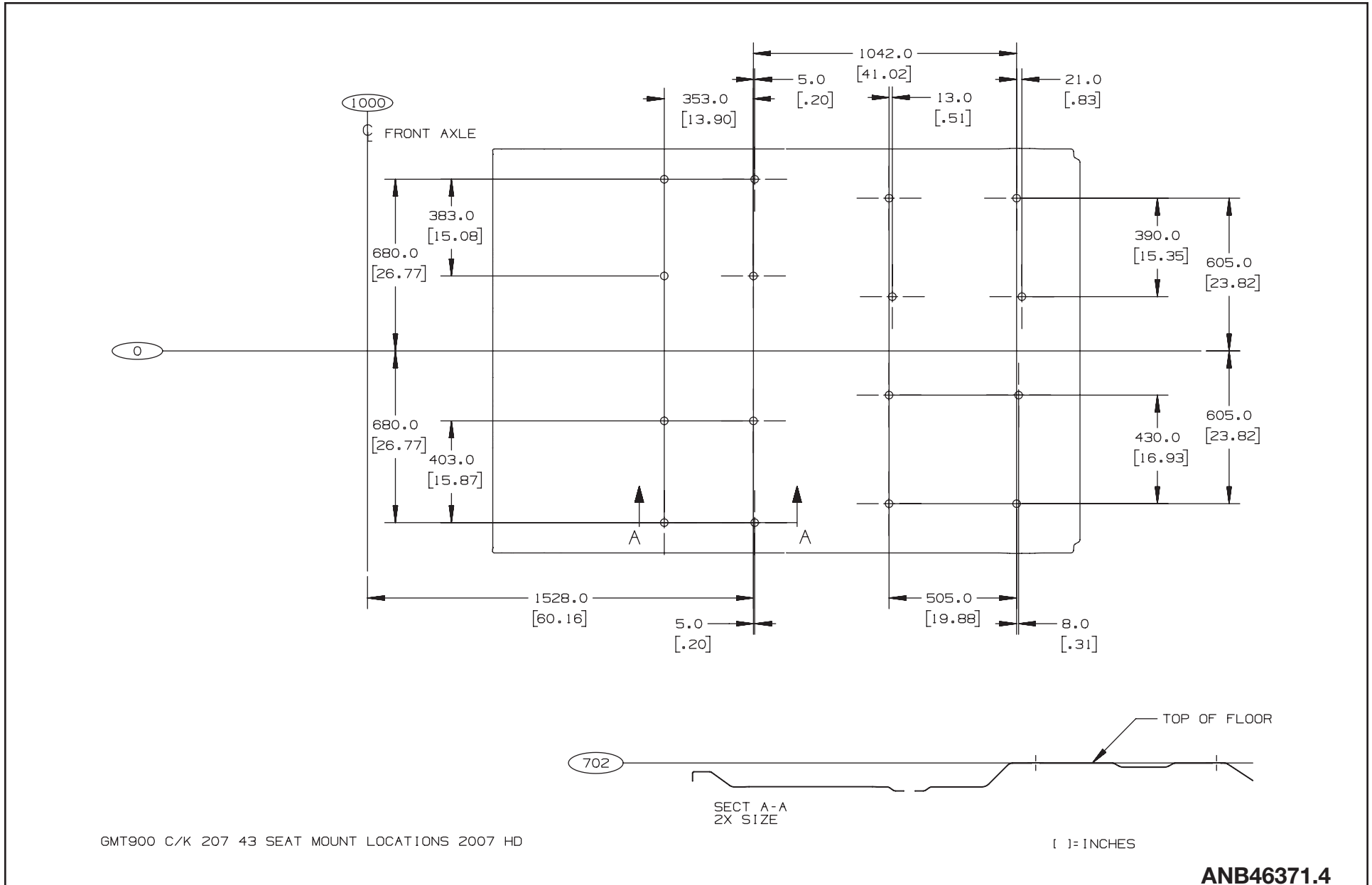

FULL SIZE C/K HD PICKUPS AND CHASSIS-CABS

C/K 100 (00) and C/K 200/300 (00) – Datum Hole Location

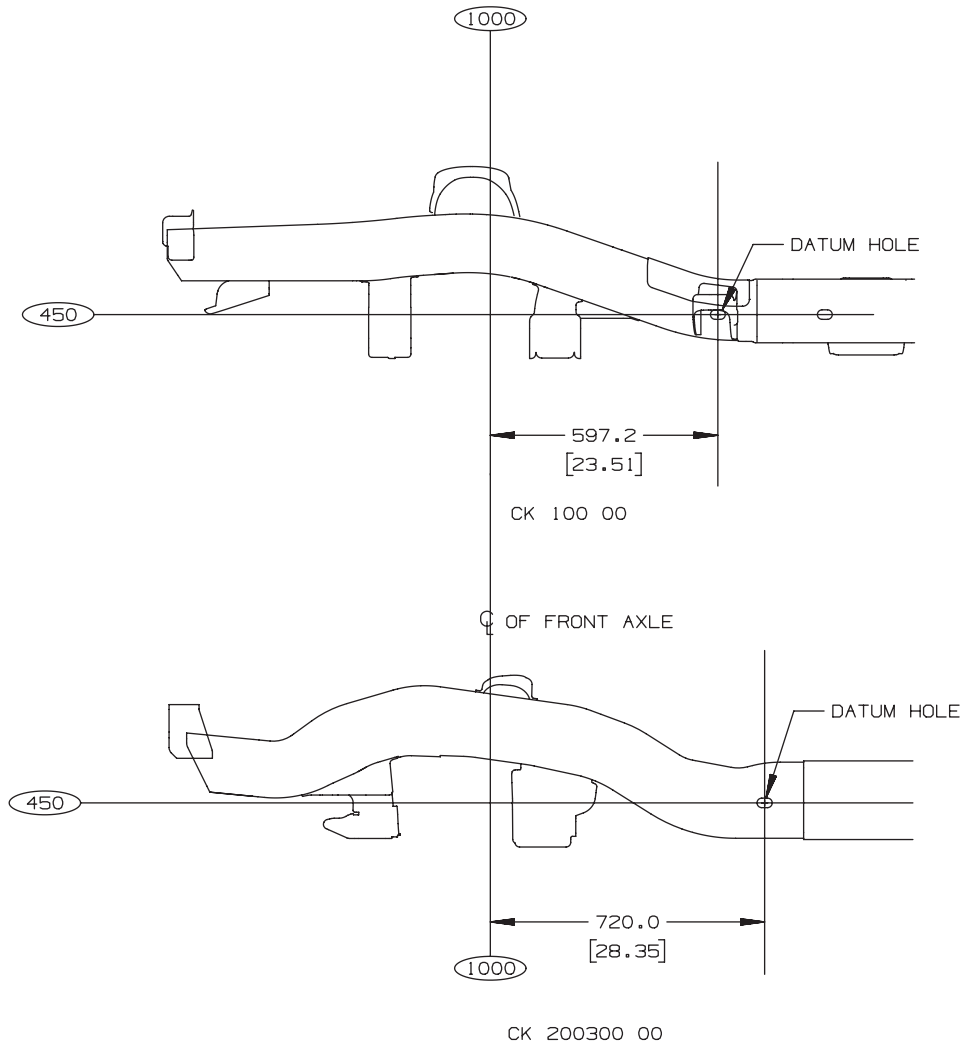

GMT 900 CK100200300 00 FRAME DATUM LOCATIONS

[] = INCHES

ANC30752.3

FULL SIZE C/K HD PICKUPS AND CHASSIS-CABS

C/K 209/309 (03) – Frame Rail and Crossmember Locations

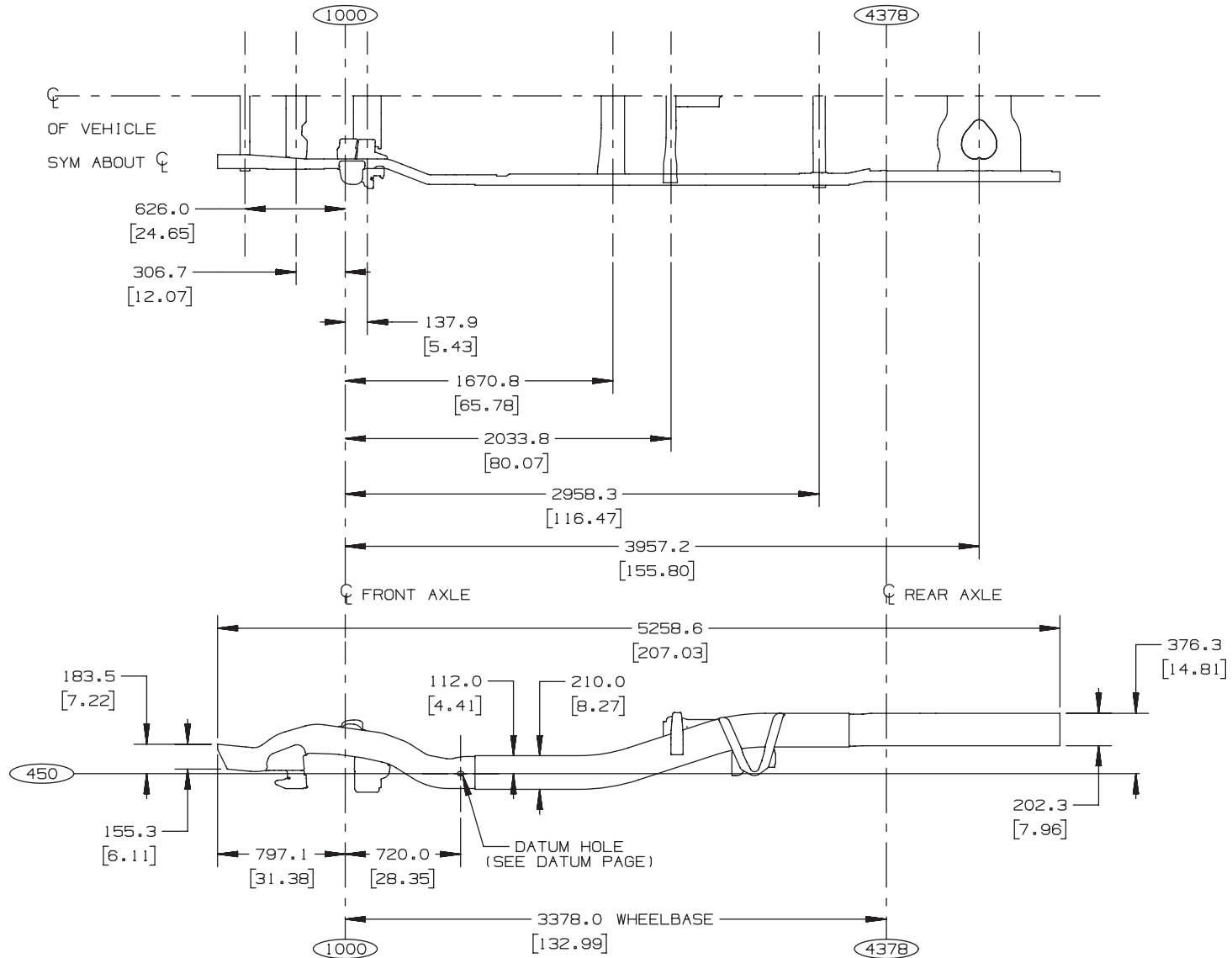

GMT900 C/K 209 03, K 309 03 2007

[]=INCHES

ANB34864.8

FULL SIZE C/K HD PICKUPS AND CHASSIS-CABS

C/K 31003 - Frame Rail and Crossmember Locations

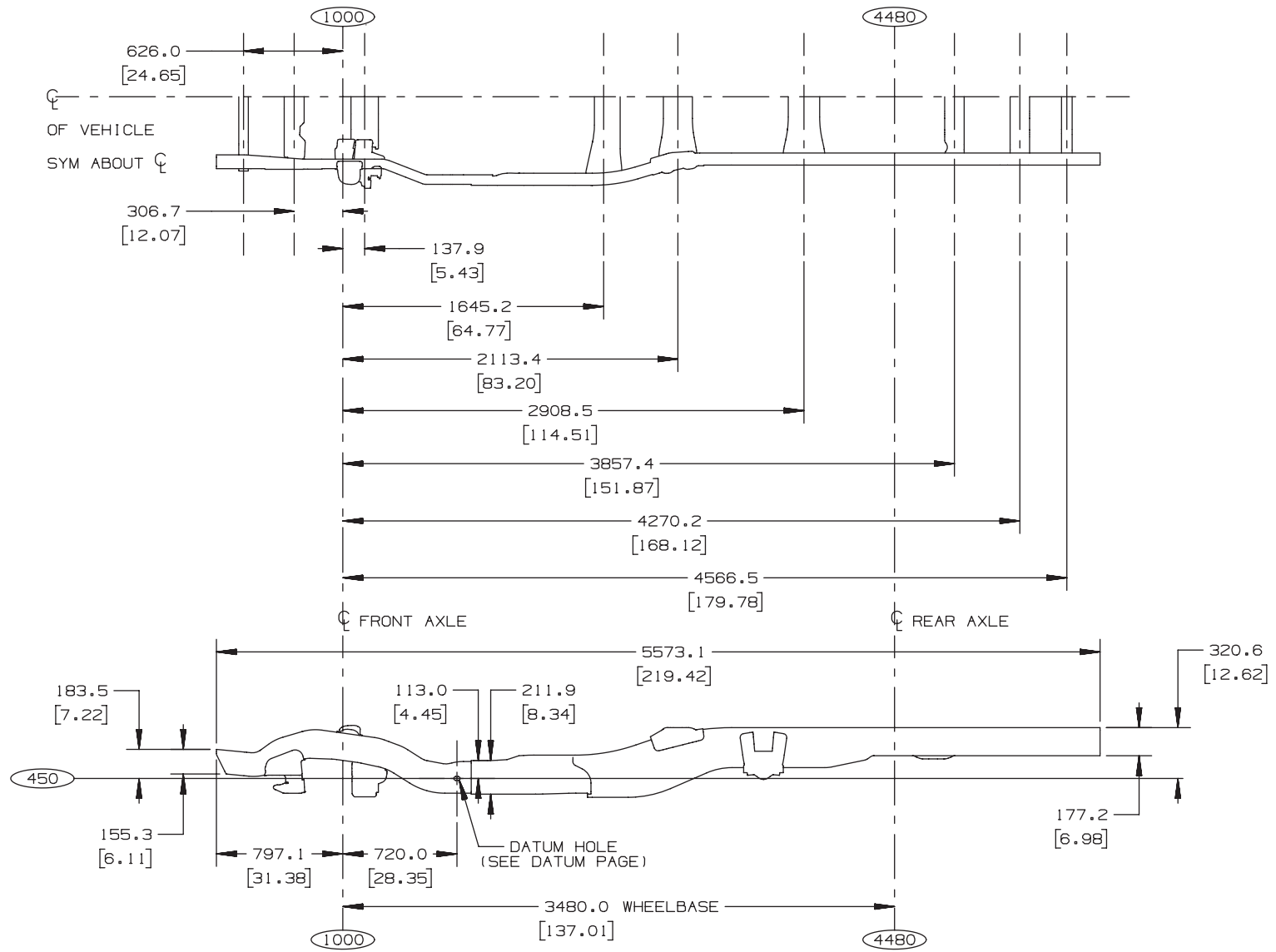

GMT900 C/K 310 03 2007

[] = INCHES

ANB34864.9

FULL SIZE C/K HD PICKUPS AND CHASSIS-CABS

C/K 31403 - Frame Rail and Crossmember Locations

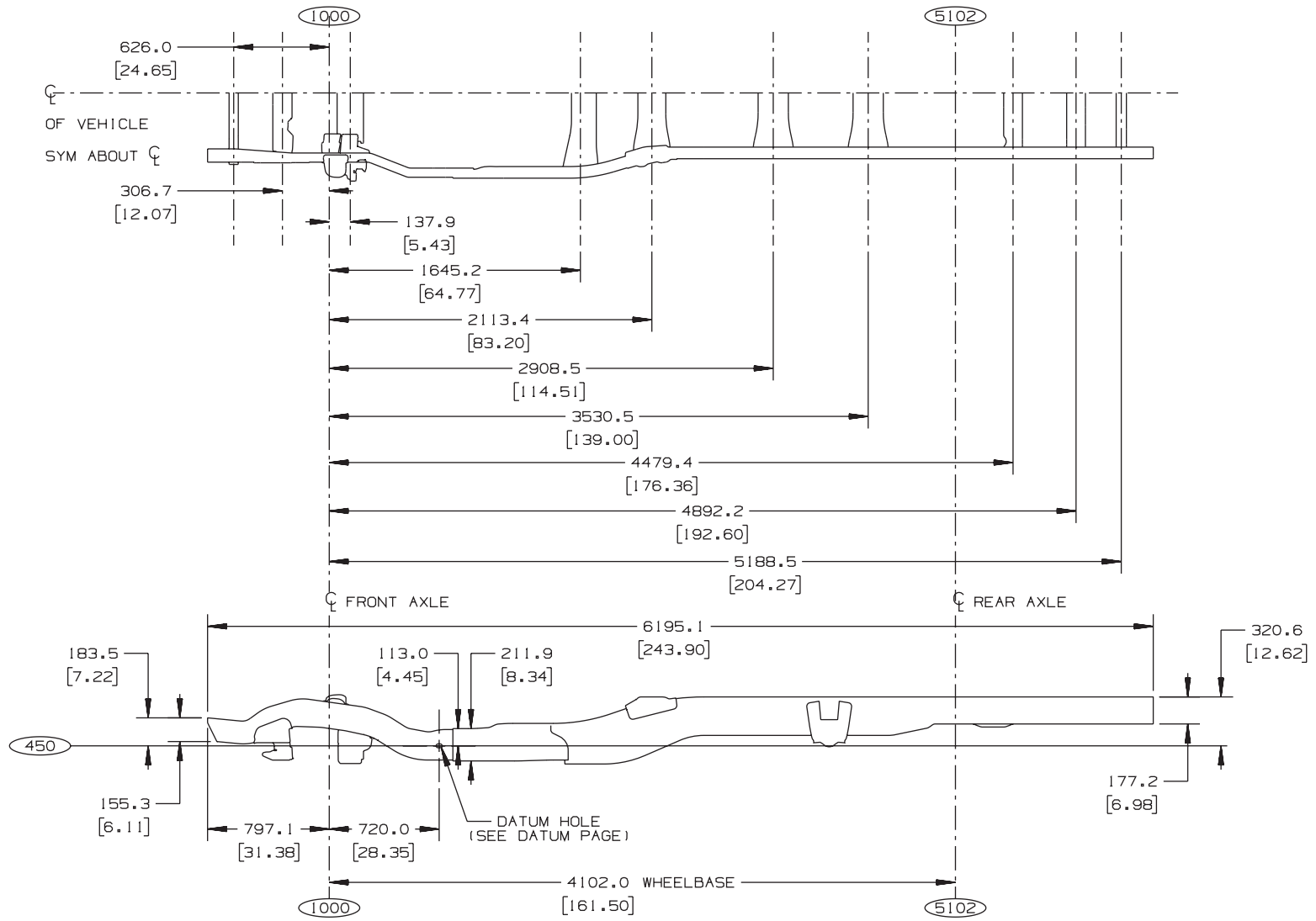

GMT900 C/K 314 03 2007

[]: INCHES

ANB34864.10

FULL SIZE C/K HD PICKUPS AND CHASSIS-CABS

C/K 20753 - Frame Rail and Crossmember Locations

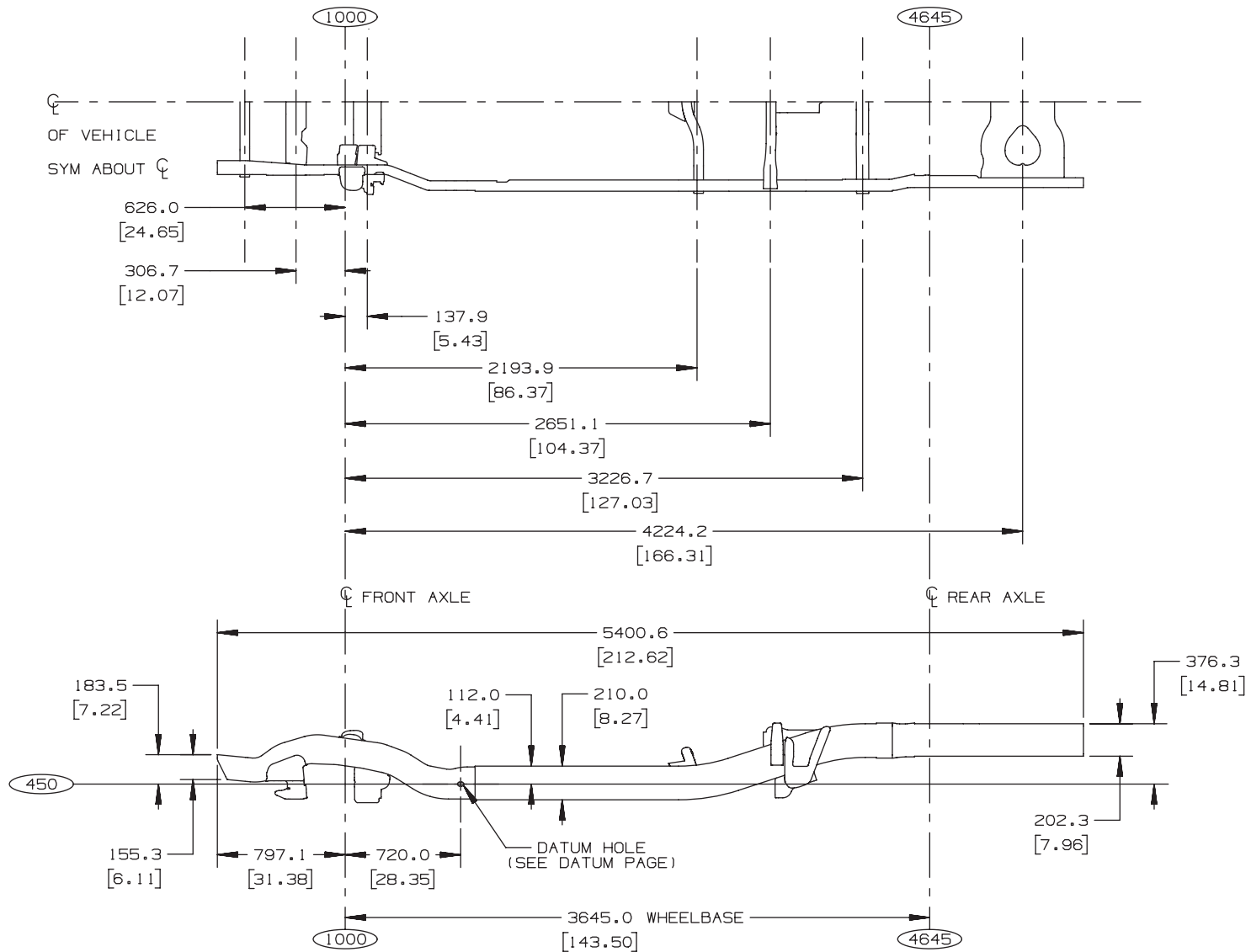

GMT900 C/K 207 53 2007

[] = INCHES

ANB34864.14

FULL SIZE C/K HD PICKUPS AND CHASSIS-CABS

C/K 209/309 (53) – Frame Rail and Crossmember Locations

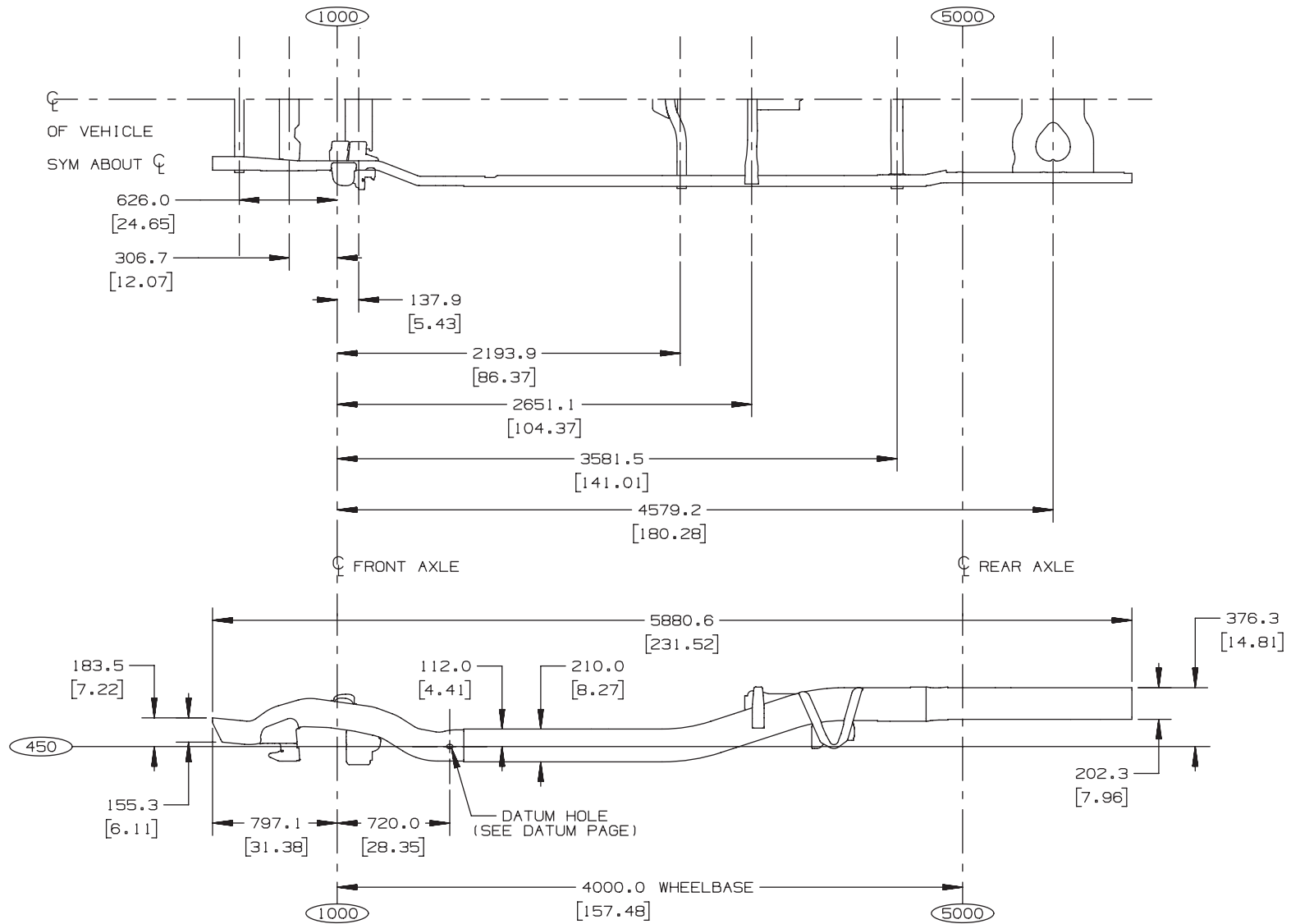

GMT900 C/K 209/309 53 2007

[] = INCHES

ANB34864.15

FULL SIZE C/K HD PICKUPS AND CHASSIS-CABS

C/K 20743 - Frame Rail and Crossmember Locations

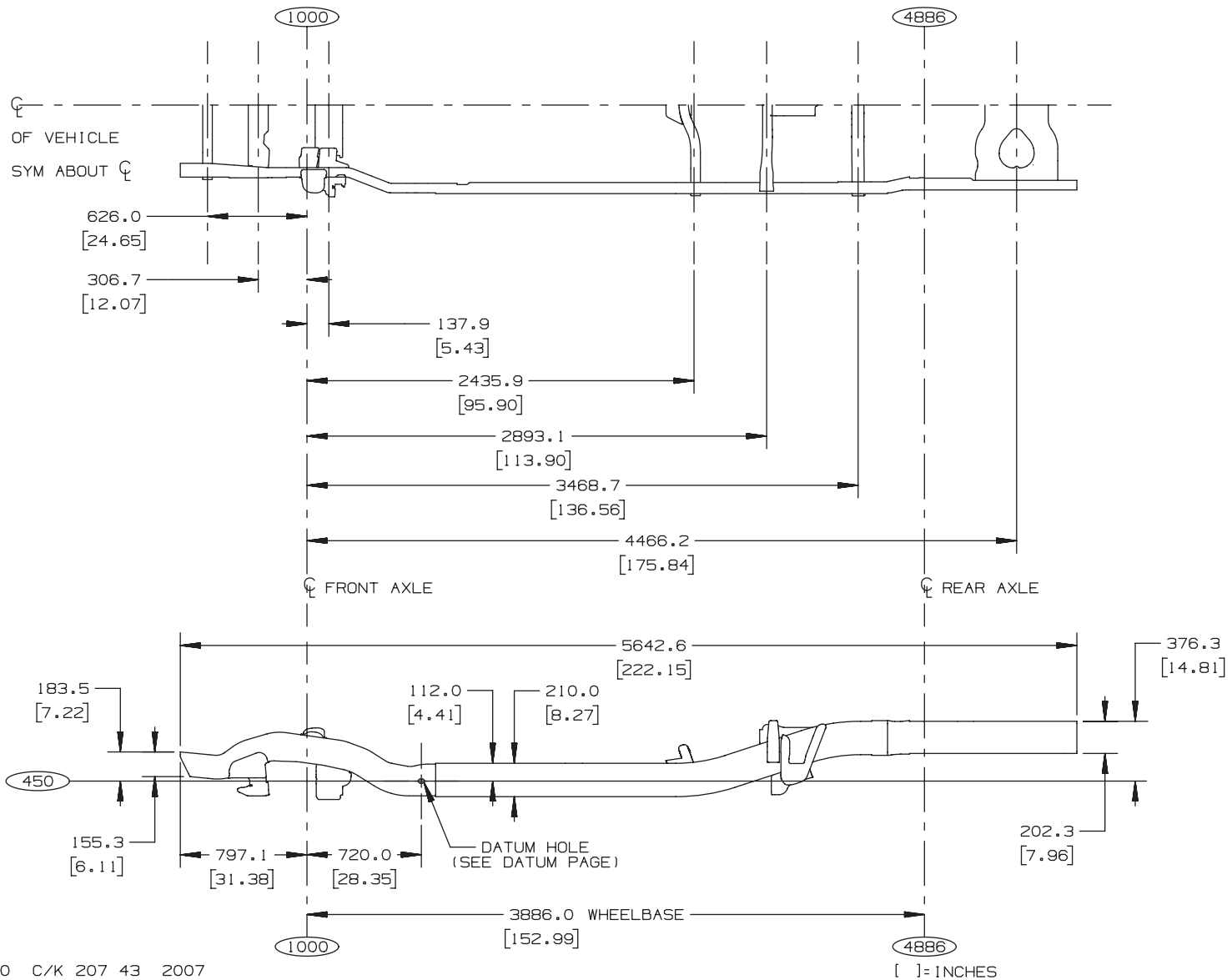

ANB34864.18

FULL SIZE C/K HD PICKUPS AND CHASSIS-CABS

C/K 209/309 (43) – Frame Rail and Crossmember Locations

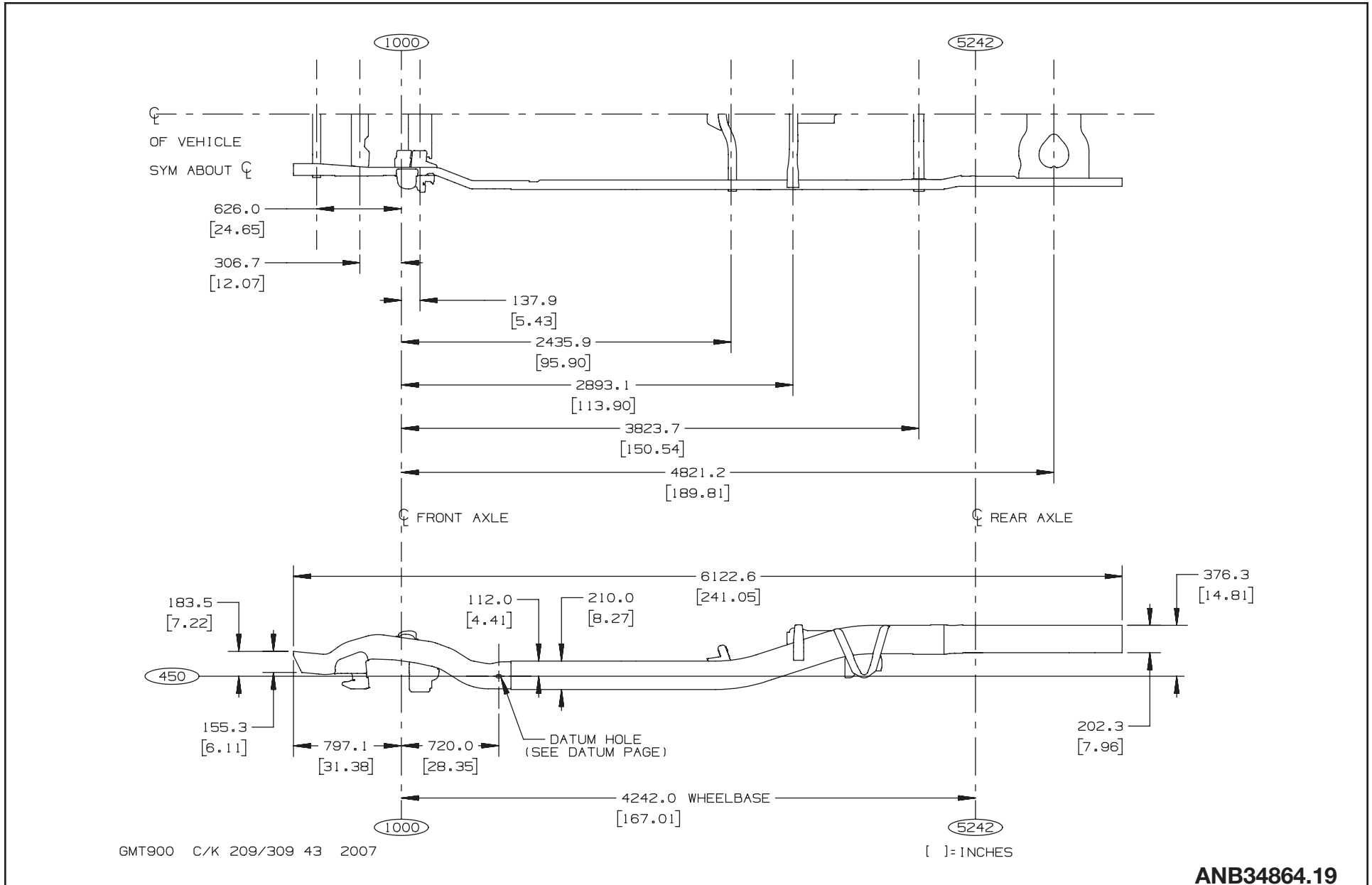

ANB34864.19

FULL SIZE C/K HD PICKUPS AND CHASSIS-CABS

C/K 2000 Series Pickups – Spare Tire Location

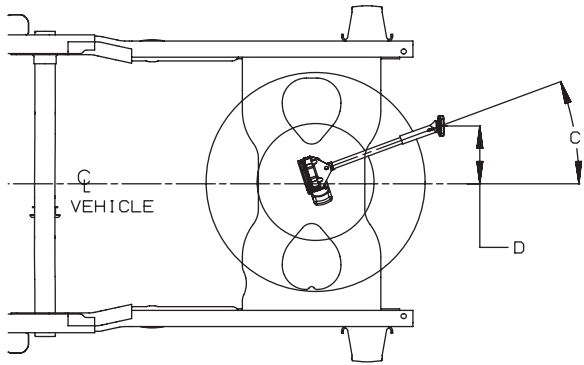

MODEL	TIRE	A	B	C	D	E	F
CK20753	P265/75R-17	947.7 [37.31]	264.5 [10.41]	20.4°	216.3 [8.52]	1022.3 [40.25]	202.0 [8.00]
CK20743	P265/70R-17	901.3 [35.50]	135.0 [5.32]	20.4°	216.3 [8.52]	1072.3 [42.22]	202.0 [8.00]
CK20903	P265/70R-17	1194.0 [47.00]	135.0 [5.32]	17.4°	216.3 [8.52]	1197.0 [47.12]	202.0 [8.00]
CK20953	P265/70R-17	947.7 [37.31]	133.0 [5.24]	15.6°	216.3 [8.52]	1197.0 [47.12]	202.0 [8.00]
CK20943	P265/70R-17	1197.0 [47.12]	101.5 [4.00]	15.6°	216.3 [8.52]	1197.0 [47.12]	202.0 [8.00]

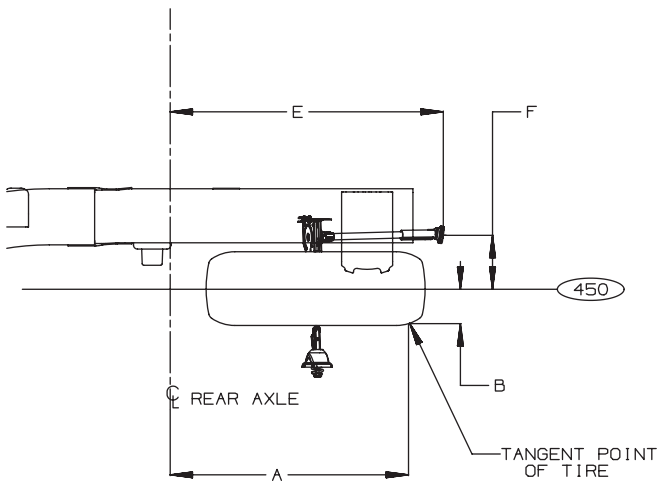

GMT900 2007 SPARE TIRE TRUCKS 2000 SERIES

[] = INCHES

ANC39360.5

FULL SIZE C/K HD PICKUPS AND CHASSIS-CABS

C/K 3000 Series Pickups – Spare Tire Location

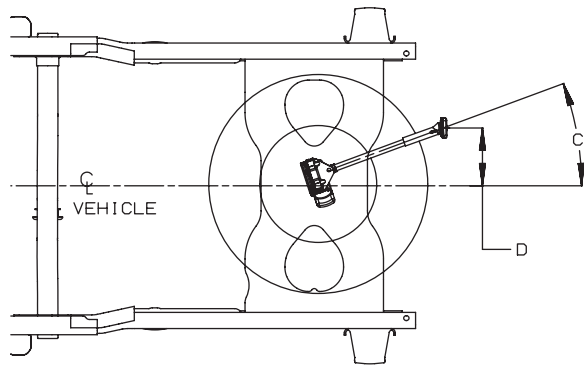

MODEL	TIRE	A	B	C	D	E	F
K30903	LT215/85R-16	962.0 [37.88]	133.0 [5.24]	17.4°	215.5 [8.50]	1194.0 [47.00]	202.0 [8.00]
CK30953	LT215/85R-16	947.7 [37.31]	133.0 [5.24]	15.6°	215.5 [8.50]	1196.9 [47.12]	202.0 [8.00]
CK30943	LT215/85R-16	1197.0 [47.12]	151.45 [6.00]	15.6°	215.5 [8.50]	1196.9 [47.12]	202.0 [8.00]

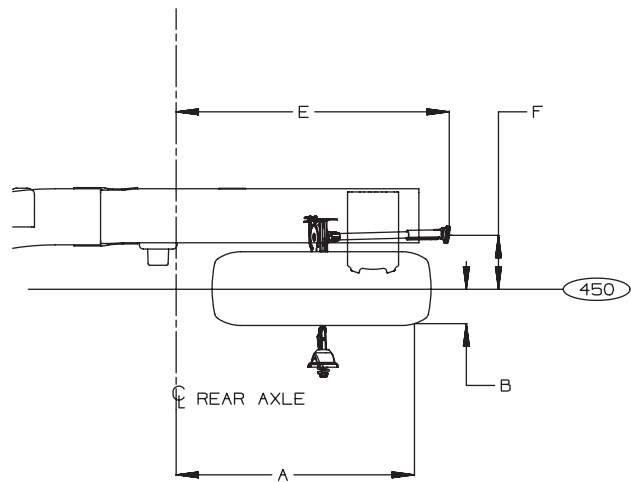

GMT900 2007 SPARE TIRE TRUCKS 3000 SERIES

[] = INCHES

ANC39360.6

C/K 3000 Series Chassis-Cabs – Spare Tire Location

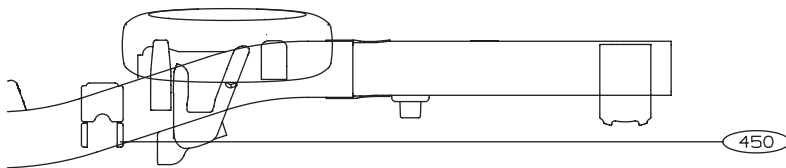
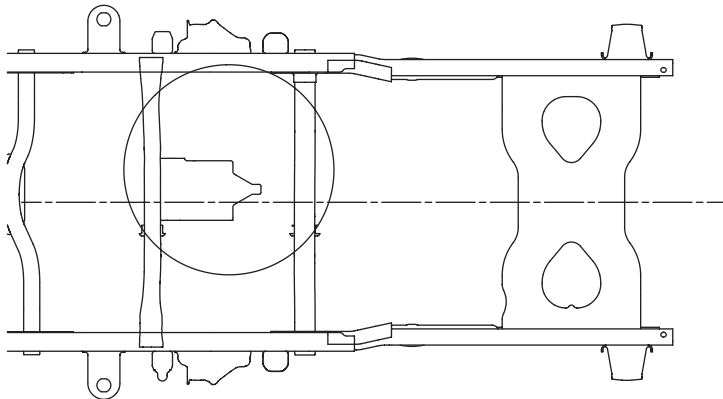

NOTE: If the Chassis-Cab is ordered with a spare wheel and tire, the wheel and tire are band tied to the top of the frame rail for shipping. The service body installer is responsible for mounting the spare wheel and tire.

GMT900 2007 SPARE TIRE TRUCKS 3000 SERIES CHASSIS CAB

[] = INCHES

ANC39360.7

FULL SIZE C/K HD PICKUPS AND CHASSIS-CABS

Pickups C/K 209/309 (03/53/43) – Platform Hitch

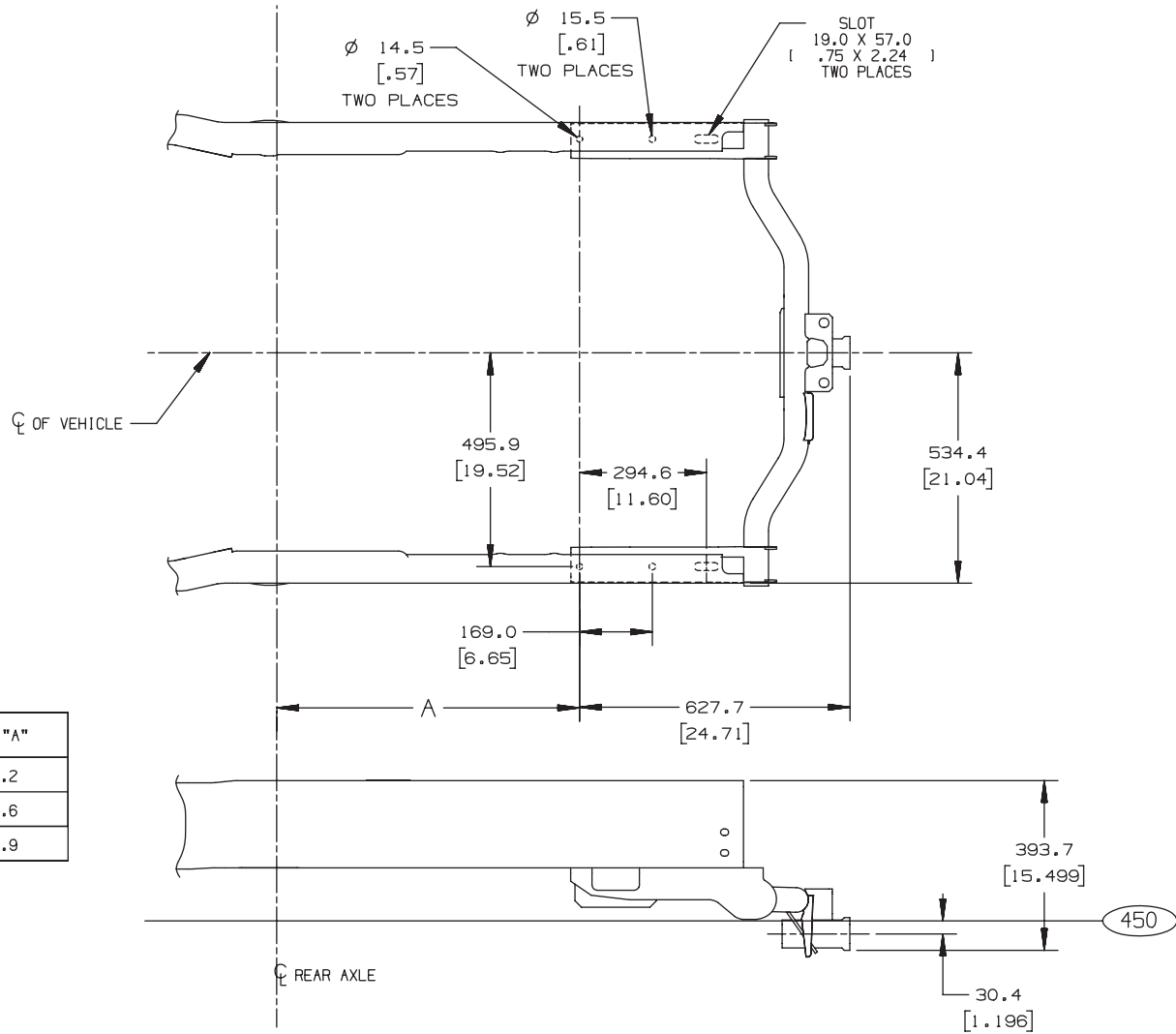

MODEL	ϕ REAR AXLE	DIM "A"
C/K 209/309 03	4378	702.2
C/K 209/309 43	5242	702.6
C/K 209/309 53	5001	701.9

GMT900 C/K 200/300 03/43/53 2008

[] = INCHES

ANB60845.5

FULL SIZE C/K HD PICKUPS AND CHASSIS-CABS

Pickups C/K 207 (53/43) – Platform Hitch

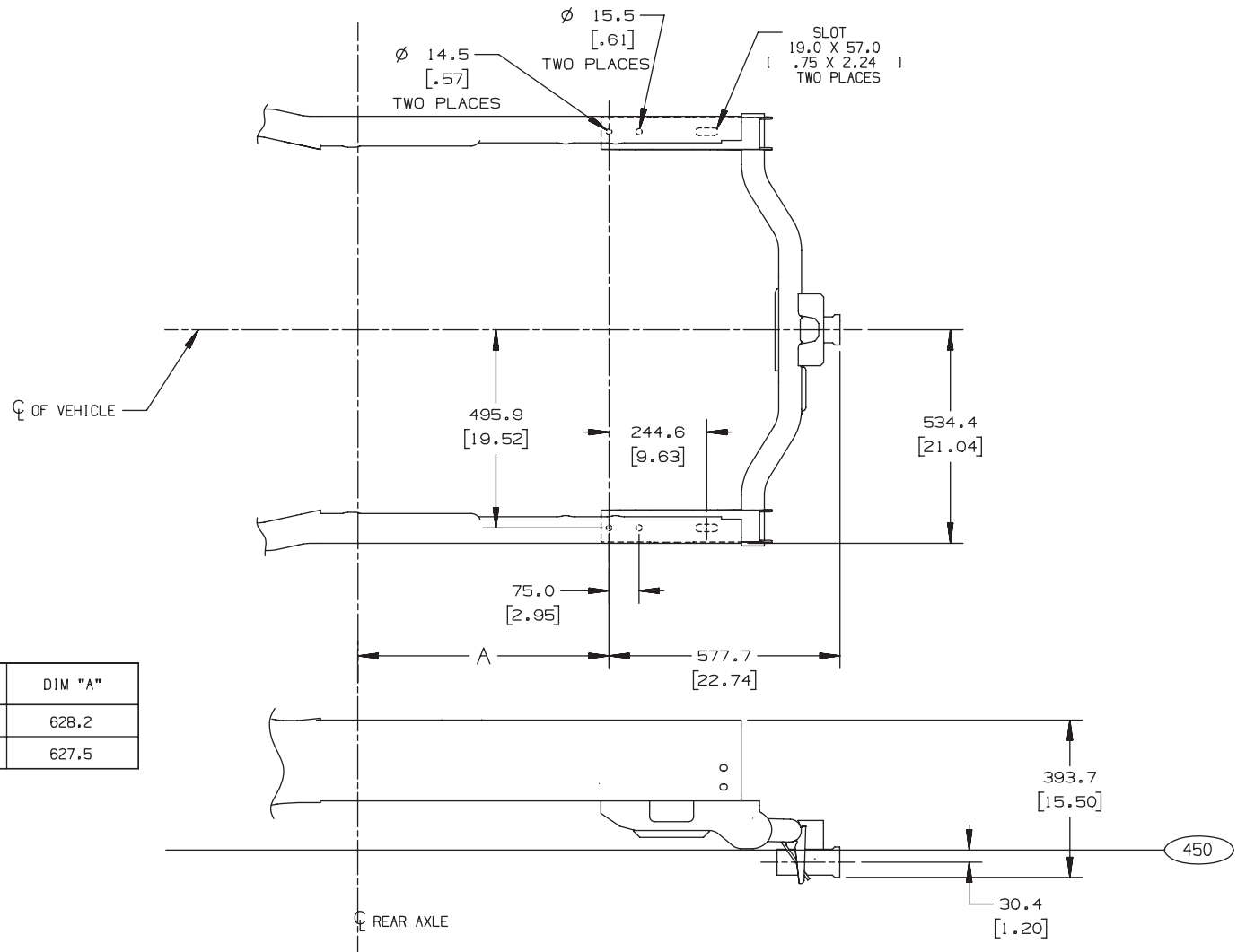

MODEL	ϕ REAR AXLE	DIM "A"
C/K 207 43HD	4886	628.2
C/K 207 53HD	4645	627.5

GMT900 C/K 200 43/53HD 2008

[] = INCHES

ANB60845.6

FULL SIZE C/K HD PICKUPS AND CHASSIS-CABS

Front Axle/Tire Data Drawing – C/K 20/30(000) Pickups and C/K 31(000) Chassis-Cabs

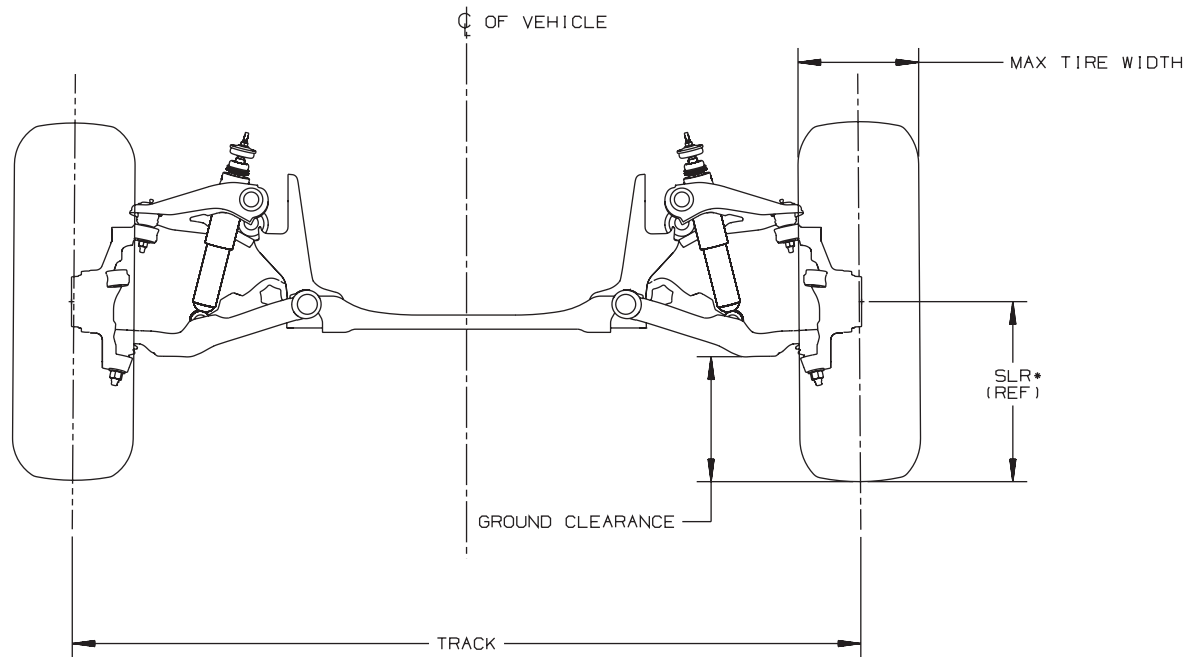

- VYU : SNOW PLOW
- ZW9 : BODY EQUIPMENT BASE BODY OR CHASSIS
- ZB5 : CHASSIS PACKAGE INCREASED CAPACITY
- ZB3 : CHASSIS PACKAGE SMOOTH RIDE
- E63 : BODY EQUIPMENT FLEETSIDE PICKUP BOX
- Z71 : CHASSIS PACKAGE OFF ROAD
- GTY : AXLE WIDE TRACK

*MINIMUM GROUND CLEARANCE TO BE CALCULATED BY USING GROSS AXLE WEIGHT AND RECOMMENDED TIRE PRESURE

GMT900 TRUCKS 2000/3000 SERIES UTILITIES 2000 SERIES FRONT AXLE/TIRE DATA (2007)

[] = 1 INCHES

ANB46140.14

FULL SIZE C/K HD PICKUPS AND CHASSIS-CABS

Front Axle/Tire Data Drawing – C/K 20(000) Pickups

SERIES	OPT	SLR	TIRES	GVW RATING	REAR WHEEL	TRACK	WHEEL OFFSET	MAX TIRE WIDTH	GROUND CLEARANCE
CK20753	Z85/Z71/E63	356	LT245/75R16	9200	SINGLE	1742.0	28.0	256.0	216.3
CK20753	Z85/Z71/E63	374	LT265/70R17	9200	SINGLE	1742.0	28.0	281.0	219.5
CK20743	VYU/Z71/E63/Z85	356	LT245/75R16	9200	SINGLE	1742.0	28.0	256.0	216.3
CK20743	VYU/Z71/E63/Z85	374	LT265/70R17	9200	SINGLE	1742.0	28.0	281.0	219.5
CK20903	Z85/Z71/E63/ZW9/VYU	356	LT245/75R16	9200	SINGLE	1742.0	28.0	256.0	216.3
CK20903	Z85/Z71/E63/ZW9/VYU	374	LT265/70R17	9200	SINGLE	1742.0	28.0	281.0	219.5
CK20953	Z85/Z71/E63/ZW9/VYU	356	LT245/75R16	9200	SINGLE	1742.0	28.0	256.0	216.3
CK20953	Z85/Z71/E63/ZW9/VYU	374	LT265/70R17	9200	SINGLE	1742.0	28.0	281.0	219.5
CK20943	Z85/Z71/E63/ZW9/VYU	356	LT245/75R16	9200	SINGLE	1742.0	28.0	256.0	216.3
CK20943	Z85/Z71/E63/ZW9/VYU	374	LT265/70R17	9200	SINGLE	1742.0	28.0	281.0	219.5

GMT900 TRUCKS FRONT AXLE/TIRE DATA 2000 SERIES (2007)

METRIC CONVERSION TO INCHES
MM / 25.4 = INCHES

ANB46140.20

FULL SIZE C/K HD PICKUPS AND CHASSIS-CABS

Front Axle/Tire Data Drawing – C/K 30(000) Pickups and C/K 31(000) Chassis-Cabs

SERIES	OPT	SLR	TIRES	GVW RATING	REAR WHEEL	TRACK	WHEEL OFFSET	MAX TIRE WIDTH	GROUND CLEARANCE
C30903	Z85/Z71/ZW9	374	LT265/70R17	9600	SINGLE	1742.0	31.0	280.1	202.0
C30903	Z85/Z71/ZW9	372	LT265/75R16	9700	SINGLE	1742.0	31.0	276.0	201.0
K30903	Z85/Z71/ZW9/VYU	374	LT265/70R17	9800	SINGLE	1742.0	31.0	280.1	202.0
K30903	Z85/Z71/ZW9/VYU	372	LT265/75R16	9900	SINGLE	1742.0	31.0	276.0	201.0
K30903	Z85/Z71/ZW9/VYU	374	LT265/70R17	9900	SINGLE	1742.0	31.0	280.1	202.0
k30903	Z85/Z71/ZW9/VYU	358	LT215/85R16	11400	DUAL	1742.0	31.0	N/A	204.0
C30953	Z85/Z71/ZW9/VYU	372	LT265/70R17	9900	SINGLE	1742.0	31.0	280.1	208.0
C30953	Z85/Z71/ZW9/VYU	372	LT265/75R16	9900	SINGLE	1742.0	31.0	276.0	208.0
K30953	Z85/Z71/ZW9/VYU	372	LT265/70R17	9900	SINGLE	1742.0	31.0	280.1	198.0
K30953	Z85/Z71/ZW9/VYU	372	LT265/75R16	9900	SINGLE	1742.0	31.0	276.0	198.0
CK30953	Z85/Z71/ZW9/VYU	358	LT215/85R16	11400	DUAL	1742.0	31.0	N/A	204.0
C30943	Z85/Z71/ZW9/VYU	372	LT265/70R17	9900	SINGLE	1742.0	31.0	280.1	216.0
C30943	Z85/Z71/ZW9/VYU	372	LT265/75R16	9900	SINGLE	1742.0	31.0	276.0	216.0
K30943	Z85/Z71/ZW9/VYU	372	LT265/75R16	9900	SINGLE	1742.0	31.0	276.0	220.0
K30943	Z85/Z71/ZW9/VYU	372	LT265/70R17	9900	SINGLE	1742.0	31.0	280.1	220.0
CK30943	Z85/Z71/ZW9/VYU	358	LT215/85R16	11400	DUAL	1742.0	31.0	N/A	204.0
C31003	Z85/ZW9	358	LT215/85R16	11400	DUAL	1742.0	31.0	N/A	204.0
K31003	Z85/ZW9/VYU	358	LT215/85R16	12000	DUAL	1742.0	31.0	N/A	215.4
C31403	Z85/ZW9	358	LT215/85R16	11400	DUAL	1742.0	31.0	N/A	204.0
K31403	Z85/ZW9/VYU	358	LT215/85R16	12000	DUAL	1742.0	31.0	N/A	215.4

GMT900 TRUCKS FRONT AXLE/TIRE DATA 3000 SERIES (2007)

METRIC CONVERSION TO INCHES
MM / 25.4 = INCHES

ANB46140.21

FULL SIZE C/K HD PICKUPS AND CHASSIS-CABS

Rear Axle/Tire Data Drawing – C/K 20/30(000) Pickups

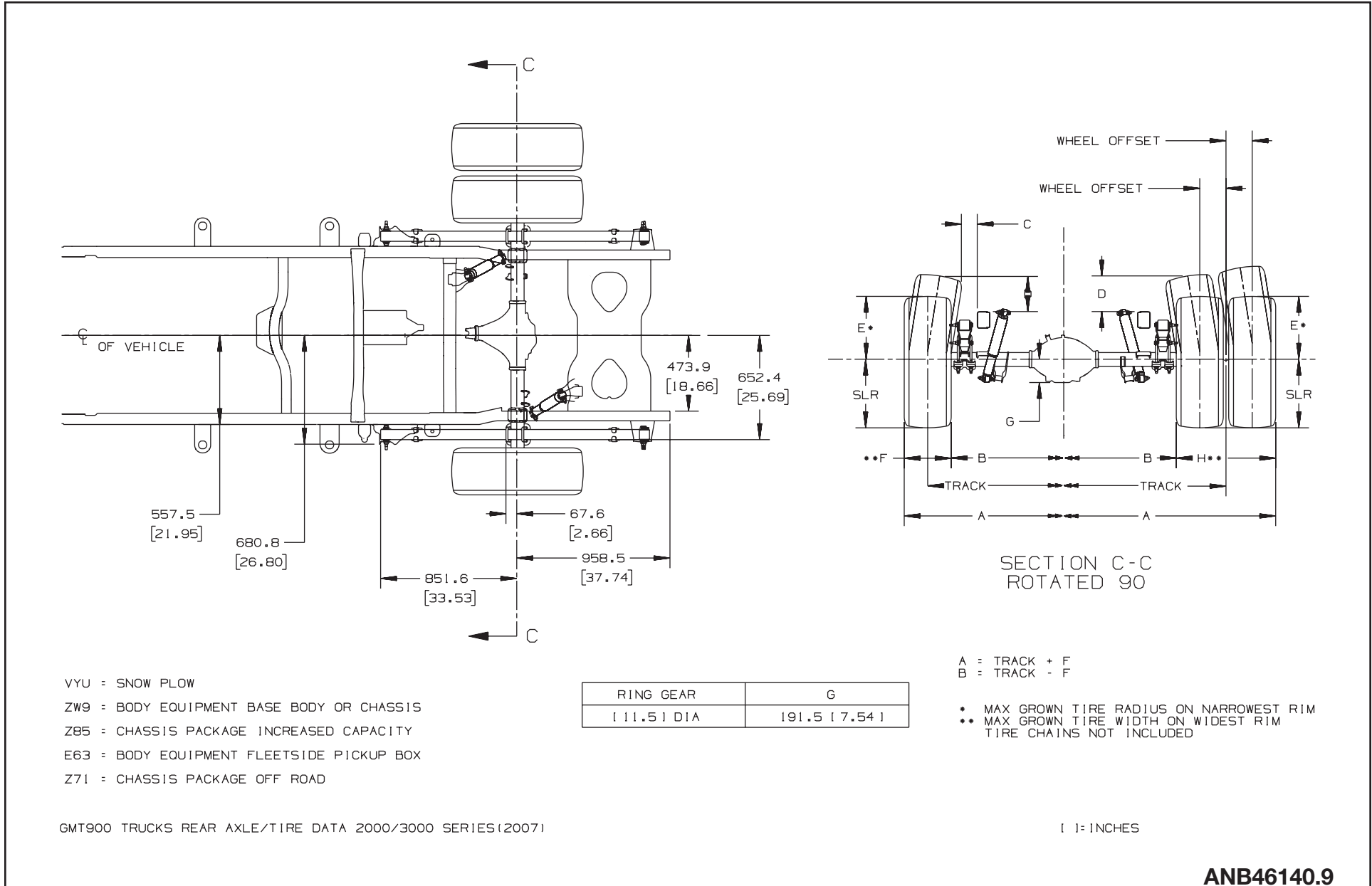

- VYU = SNOW PLOW
- ZW9 = BODY EQUIPMENT BASE BODY OR CHASSIS
- ZB5 = CHASSIS PACKAGE INCREASED CAPACITY
- E63 = BODY EQUIPMENT FLEETSIDE PICKUP BOX
- Z71 = CHASSIS PACKAGE OFF ROAD

GMT900 TRUCKS REAR AXLE/TIRE DATA 2000/3000 SERIES(2007)

ANB46140.9

FULL SIZE C/K HD PICKUPS AND CHASSIS-CABS

Rear Axle/Tire Data Chart – C/K 20/30(000) Pickups

SERIES	OPT	SLR	TIRES	GVW RATING	REAR WHEEL	TRACK	WHEEL OFFSET	-A-	-B-	-C-	-D-	-E-	-F-	-H-
CK20753	Z85/Z71/E63	356	LT245/75R16	9200	SINGLE	1676.4	28.0	1932.4	1420.4	126.5	120.1	393.8	256.0	N/A
CK20753	Z85/Z71/E63	372	LT265/70R17	9200	SINGLE	1676.4	28.0	1957.4	1395.4	112.7	136.2	408.9	281.0	N/A
CK20743	Z85/Z71/E63/VYU	356	LT245/75R16	9200	SINGLE	1676.4	28.0	1932.4	1420.4	126.5	120.1	393.8	256.0	N/A
CK20743	Z85/Z71/E63/VYU	372	LT265/70R17	9200	SINGLE	1676.4	28.0	1957.4	1395.4	112.7	136.2	408.9	281.0	N/A
CK20903	Z85/Z71/E63/ZW9/VYU	356	LT245/75R16	9200	SINGLE	1676.4	28.0	1932.4	1420.4	126.5	120.1	393.8	256.0	N/A
CK20903	Z85/Z71/E63/ZW9/VYU	372	LT265/70R17	9200	SINGLE	1676.4	28.0	1957.4	1395.4	112.7	136.2	408.9	281.0	N/A
CK20953	Z85/Z71/E63/ZW9/VYU	356	LT245/75R16	9200	SINGLE	1676.4	28.0	1932.4	1420.4	126.5	120.1	393.8	256.0	N/A
CK20953	Z85/Z71/E63/ZW9/VYU	372	LT265/70R17	9200	SINGLE	1676.4	28.0	1957.4	1395.4	112.7	136.2	408.9	281.0	N/A
CK20943	Z85/Z71/E63/ZW9/VYU	356	LT245/75R16	9200	SINGLE	1676.4	28.0	1932.4	1420.4	126.5	120.1	393.8	256.0	N/A
CK20943	Z85/Z71/E63/ZW9/VYU	372	LT265/70R17	9200	SINGLE	1676.4	28.0	1957.4	1395.4	112.7	136.2	408.9	281.0	N/A
C30903	Z85/Z71/ZW9	363	LT265/70R17	9600	SINGLE	1708.0	31.0	1988.1	1427.9	129.9	166.5	412.0	280.1	N/A
C30903	Z85/Z71/ZW9	360	LT265/75R16	9700	SINGLE	1708.0	31.0	1984.0	1432.0	135.6	166.5	409.8	276.0	N/A
K30903	Z85/Z71/ZW9/VYU	363	LT265/70R17	9800	SINGLE	1708.0	31.0	1988.1	1427.9	129.9	166.5	412.0	280.1	N/A
K30903	Z85/Z71/ZW9/VYU	360	LT265/75R16	9900	SINGLE	1708.0	31.0	1984.0	1432.0	135.6	166.5	409.8	276.0	N/A
K30903	Z85/Z71/ZW9/VYU	363	LT265/70R17	9900	SINGLE	1708.0	31.0	1988.1	1427.9	129.9	166.5	412.0	280.1	N/A
K30903	Z85/Z71/ZW9/VYU	359	LT215/85R16	11400	DUAL	1897.6	128.0	2401.5	1393.8	122.3	120.9	393.2	N/A	503.9
CK30903	Z85/Z71/ZW9/VYU	363	LT265/70R17	9900	SINGLE	1708.0	31.0	1988.1	1427.9	129.9	166.5	412.0	280.1	N/A
CK30903	Z85/Z71/ZW9/VYU	360	LT265/75R16	9900	SINGLE	1708.0	31.0	1984.0	1432.0	135.6	166.5	409.8	276.0	N/A
CK30903	Z85/Z71/ZW9/VYU	359	LT215/85R16	11400	DUAL	1897.6	128.0	2401.5	1393.8	122.3	120.9	393.2	N/A	503.9
CK30903	Z85/Z71/ZW9/VYU	363	LT265/70R17	9900	SINGLE	1708.0	31.0	1988.1	1427.9	129.9	166.5	412.0	280.1	N/A
CK30903	Z85/Z71/ZW9/VYU	360	LT265/75R16	9900	SINGLE	1708.0	31.0	1984.0	1432.0	135.6	166.5	409.8	276.0	N/A
CK30903	Z85/Z71/ZW9/VYU	359	LT215/85R16	11400	DUAL	1897.6	128.0	2401.5	1393.8	122.3	120.9	393.2	N/A	503.9

VYU = K-SERIES

GMT900 TRUCKS REAR AXLE/TIRE DATA 2000 SERIES(2007)

METRIC CONVERSION TO INCHES
MM / 25.4 = INCHES

FULL SIZE C/K HD PICKUPS AND CHASSIS-CABS

Rear Axle/Tire Data Drawing – C/K 31(000) Chassis-Cabs

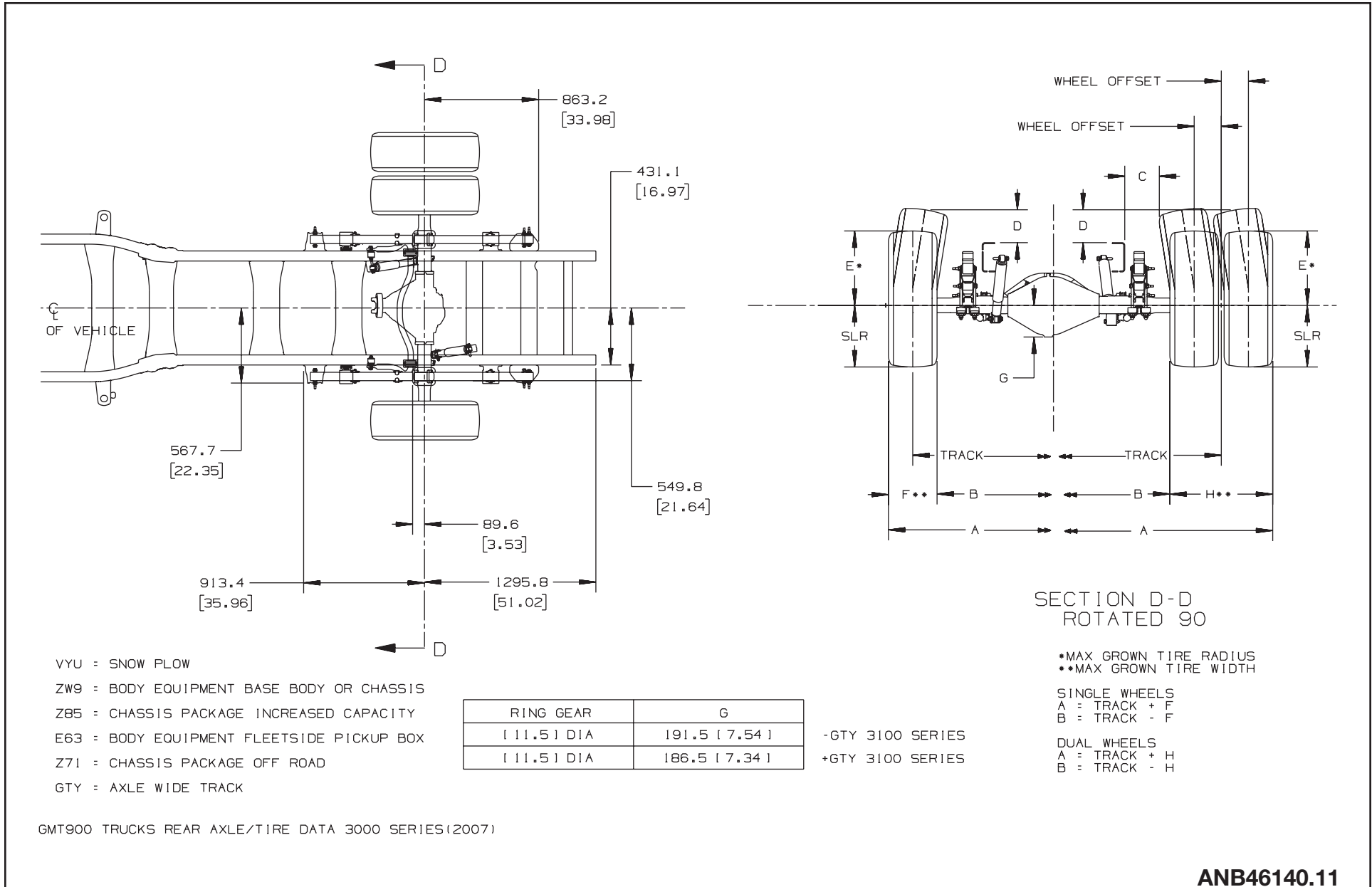

ANB46140.11

FULL SIZE C/K HD PICKUPS AND CHASSIS-CABS

Rear Axle/Tire Data Chart – C/K 31(000) Chassis-Cabs

SERIES	OPT	SLR	TIRES	GVW RATING	REAR WHEEL	TRACK	WHEEL OFFSET	-A-	-B-	-C-	-D-	-E-	-H-
C31003	Z85/ZW9/GTY	359	LT215/85R16	11400	DUAL	1897.6	128.0	2401.5	1393.8	225.6	176.6	393.2	503.9
K31003	Z85/ZW9/VYU/GTY	359	LT215/85R16	12000	DUAL	1897.6	128.0	2401.5	1393.8	225.6	176.6	393.2	503.9
C31053	Z85/ZW9/GTY	359	LT215/85R16	11400	DUAL	1897.6	128.0	2401.5	1393.8	225.6	176.6	393.2	503.9
K31053	Z85/ZW9/VYU/GTY	359	LT215/85R16	12000	DUAL	1897.6	128.0	2401.5	1393.8	225.6	176.6	393.2	503.9
C31403	Z85/ZW9/GTY	359	LT215/85R16	11400	DUAL	1897.6	128.0	2401.5	1393.8	225.6	176.6	393.2	503.9
K31403	Z85/ZW9/VYU/GTY	359	LT215/85R16	12000	DUAL	1897.6	128.0	2401.5	1393.8	225.6	176.6	393.2	503.9
C31003	Z85/ZW9	359	LT215/85R16	11400	DUAL	1697.6	128.0	2201.5	1193.7	124.3	169.5	393.2	503.9
K31003	Z85/ZW9/VYU	359	LT215/85R16	12000	DUAL	1697.6	128.0	2201.5	1193.7	124.3	169.5	393.2	503.9
C31403	Z85/ZW9	359	LT215/85R16	11400	DUAL	1697.6	128.0	2201.5	1193.7	124.3	169.5	393.2	503.9
K31403	Z85/ZW9/VYU	359	LT215/85R16	12000	DUAL	1697.6	128.0	2201.5	1193.7	124.3	169.5	393.2	503.9

GMT900 TRUCKS REAR AXLE/TIRE DATA 3000 SERIES(2007)

METRIC CONVERSION TO INCHES
MM / 25.4 = INCHES

FULL SIZE C/K HD PICKUPS AND CHASSIS-CABS

C/K 20753/43 / LMM Pickups - Fuel Systems

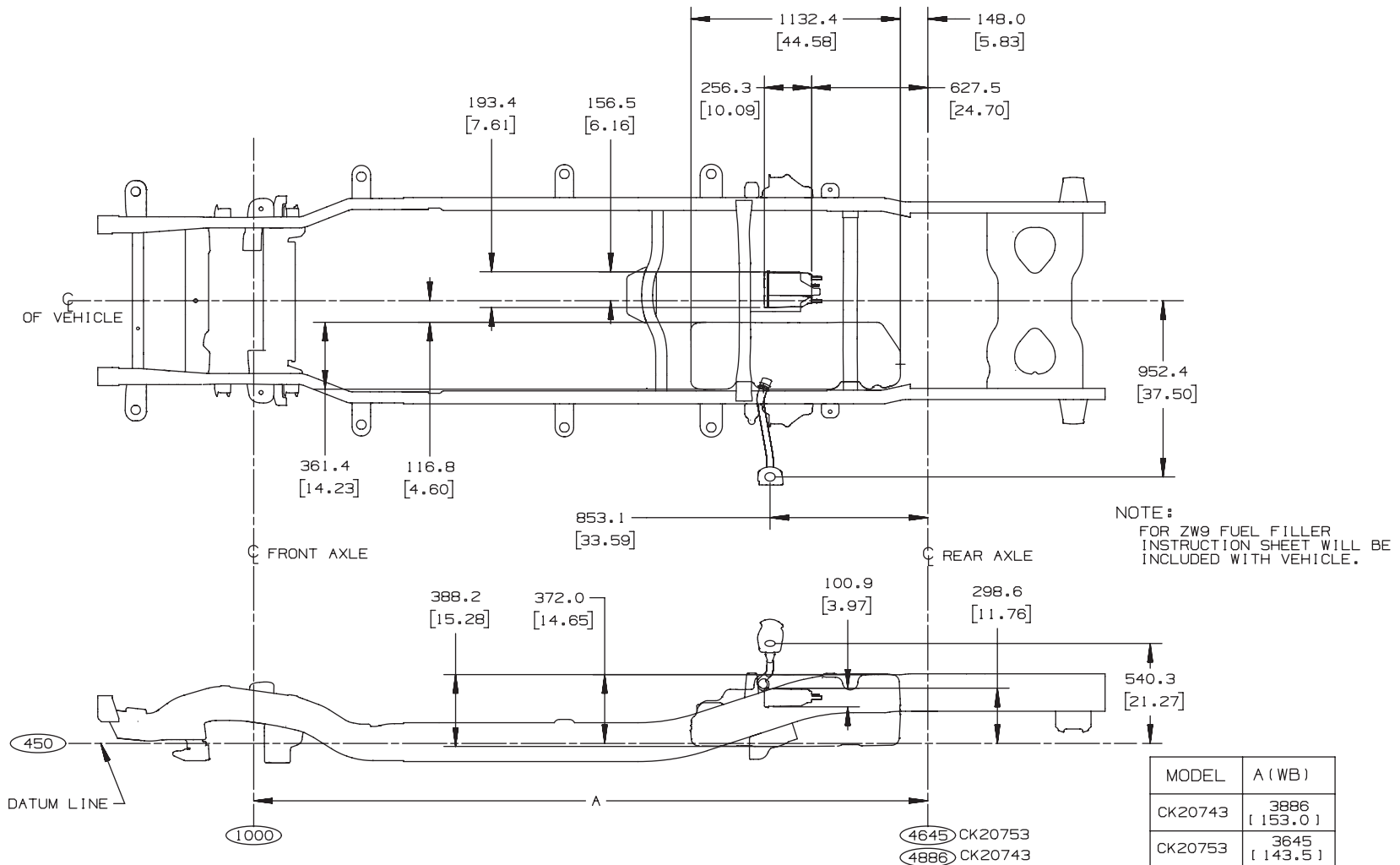

GMT900 26 GALLON FUEL TANK
CK20753, CK20743 LMM 2007

SHOWN CK20753

[1:1 INCHES

ANB49354.10

FULL SIZE C/K HD PICKUPS AND CHASSIS-CABS

C/K 20753/43 / LY6 & L96 Pickups - Fuel Systems

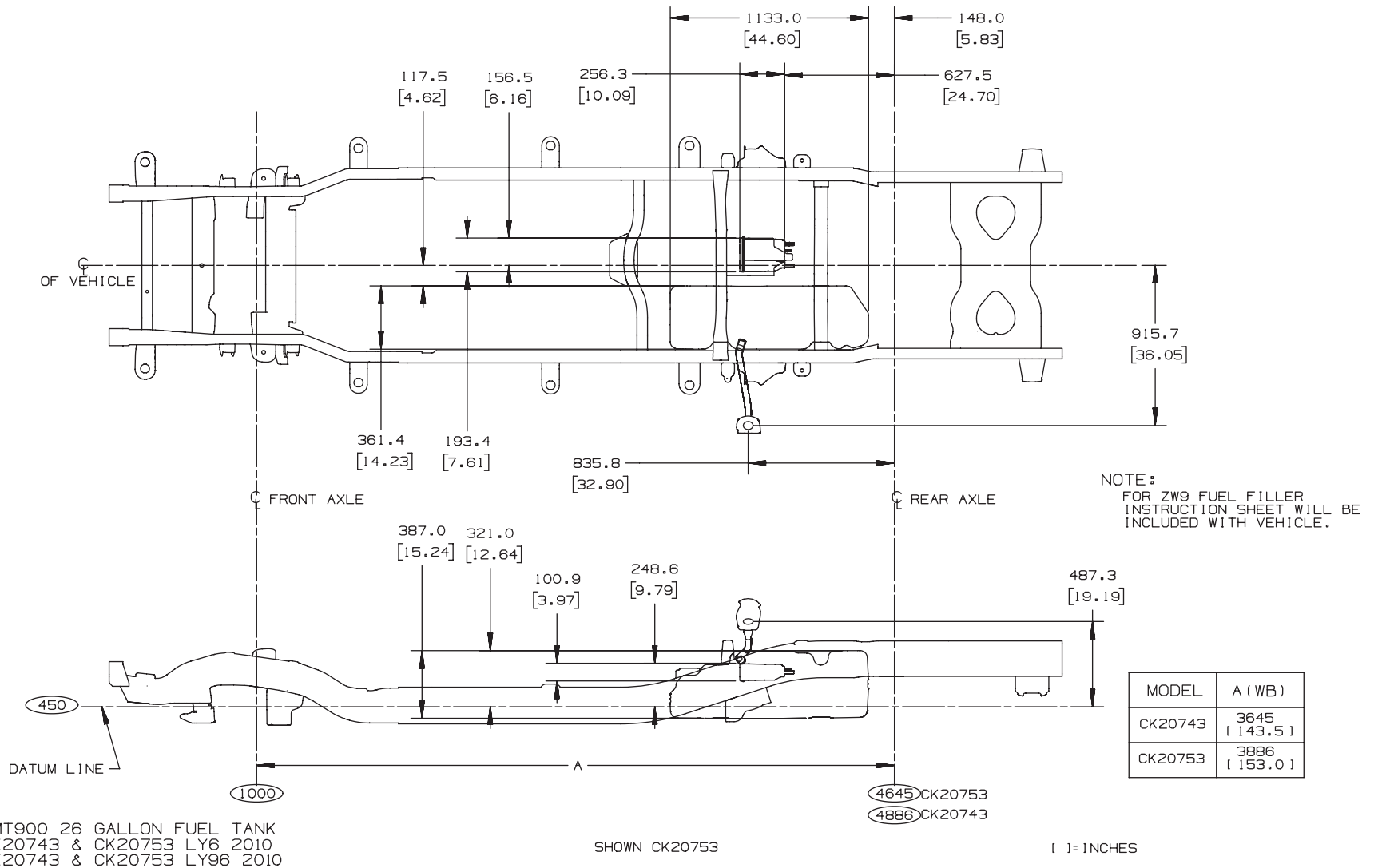

ANB49354.11

FULL SIZE C/K HD PICKUPS AND CHASSIS-CABS

C/K 209 (03/43/53HD) and 309 (03/43/53) / LMM Pickups – Fuel Systems

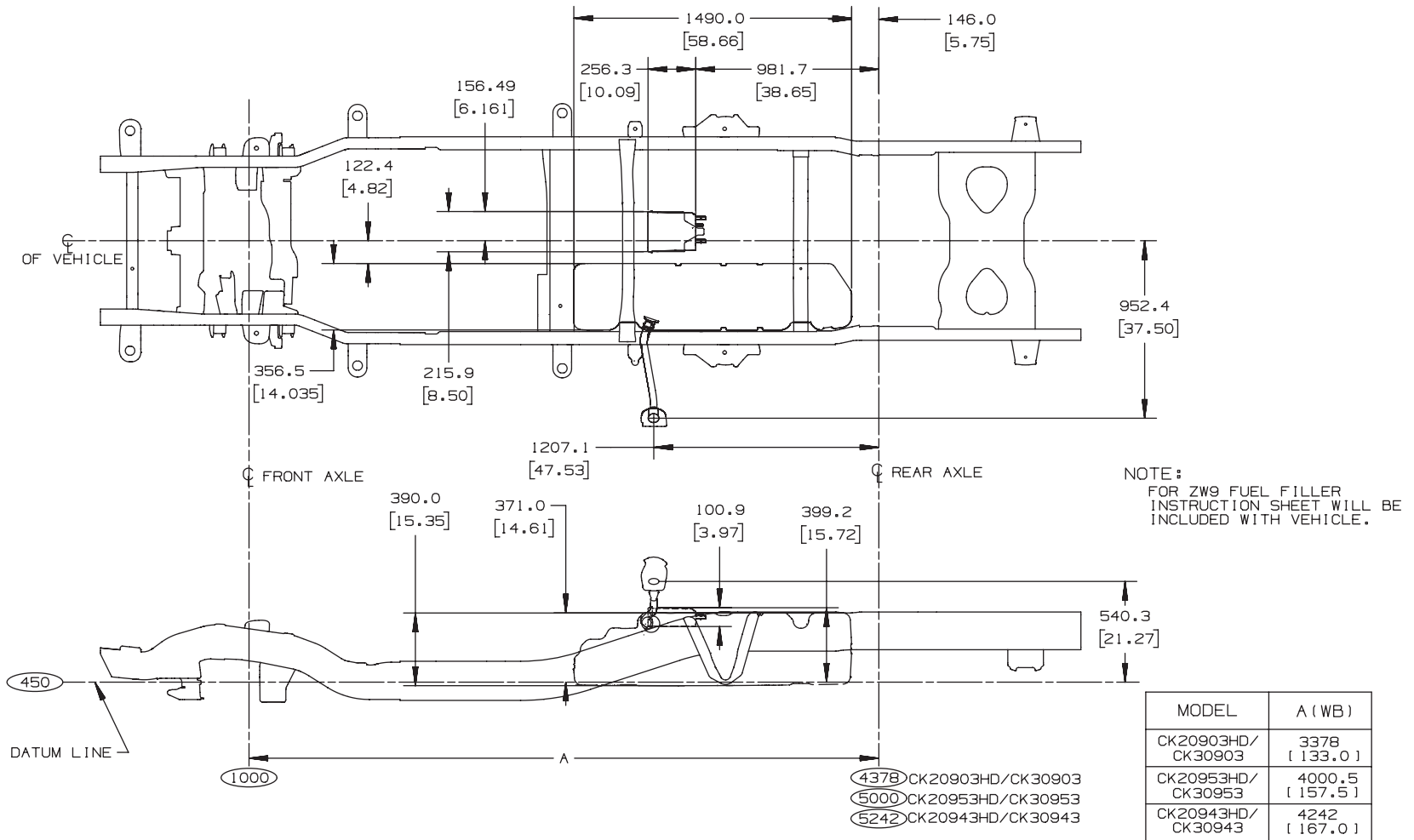

GMT900 34 GALLON FUEL TANK
CK209 03/43/53HD CK309 03/43/53 LMM 2007

SHOWN CK20903HD

1" = INCHES

ANB49354.12

FULL SIZE C/K HD PICKUPS AND CHASSIS-CABS

C/K 209 (03/43/53HD) and 309 (03/43/53) / LY6 & L96 Pickups – Fuel Systems

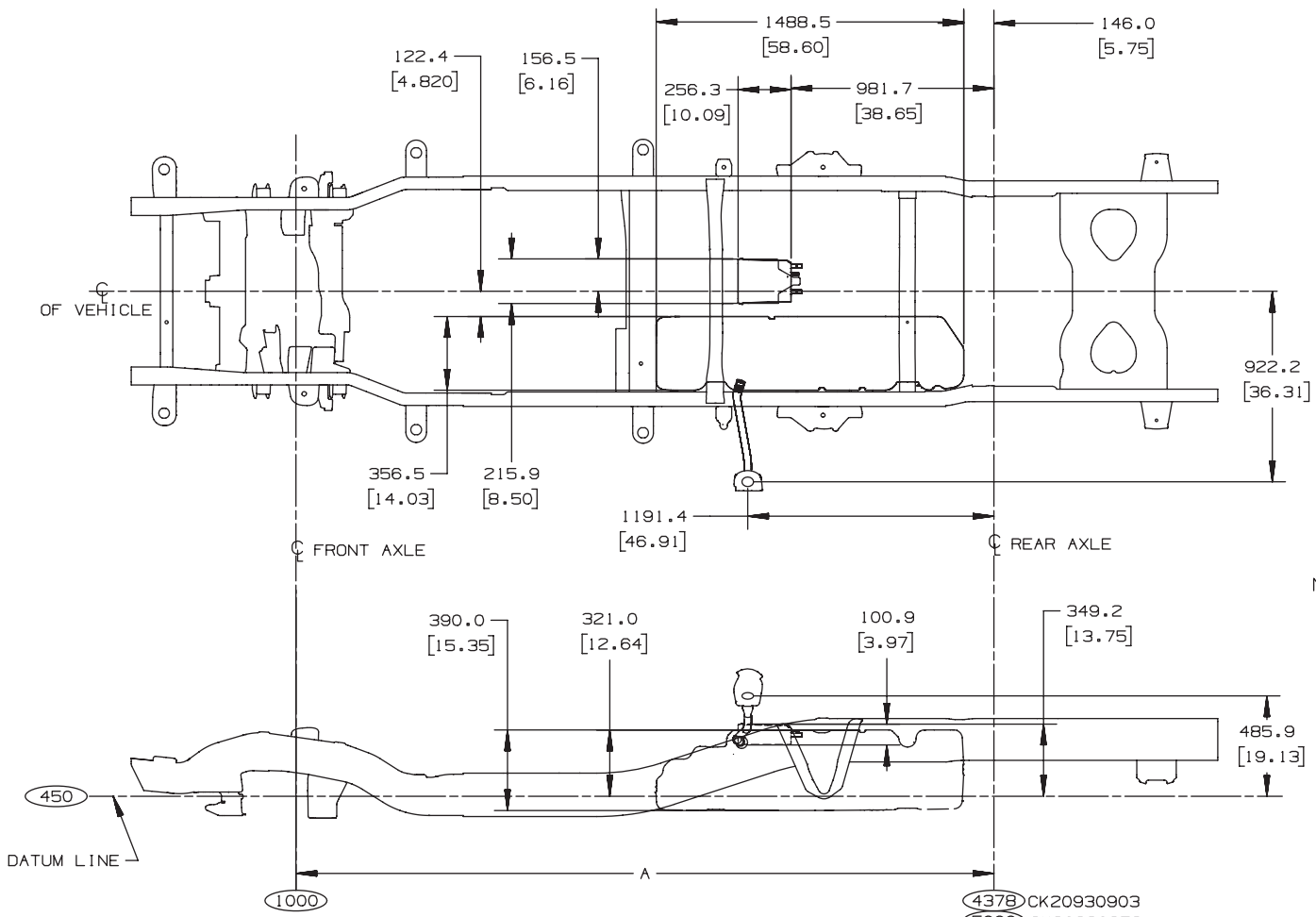

NOTE:
FOR ZW9 FUEL FILLER
INSTRUCTION SHEET WILL BE
INCLUDED WITH VEHICLE.

MODEL	A (WB)
CK20903	3378
CK30903	[133.0]
CK20953	4000.5
CK30953	[157.5]
CK20943	4242
CK30943	[167.0]

GMT900 34 GALLON FUEL TANK
CK20930903/43/53 LY6 2010
CK20930903/43/53 LY96 2010

SHOWN CK20903

[] = INCHES

ANB49354.13

FULL SIZE C/K HD PICKUPS AND CHASSIS-CABS

C/K Chassis-Cabs, Option ZW9 – Fuel Systems

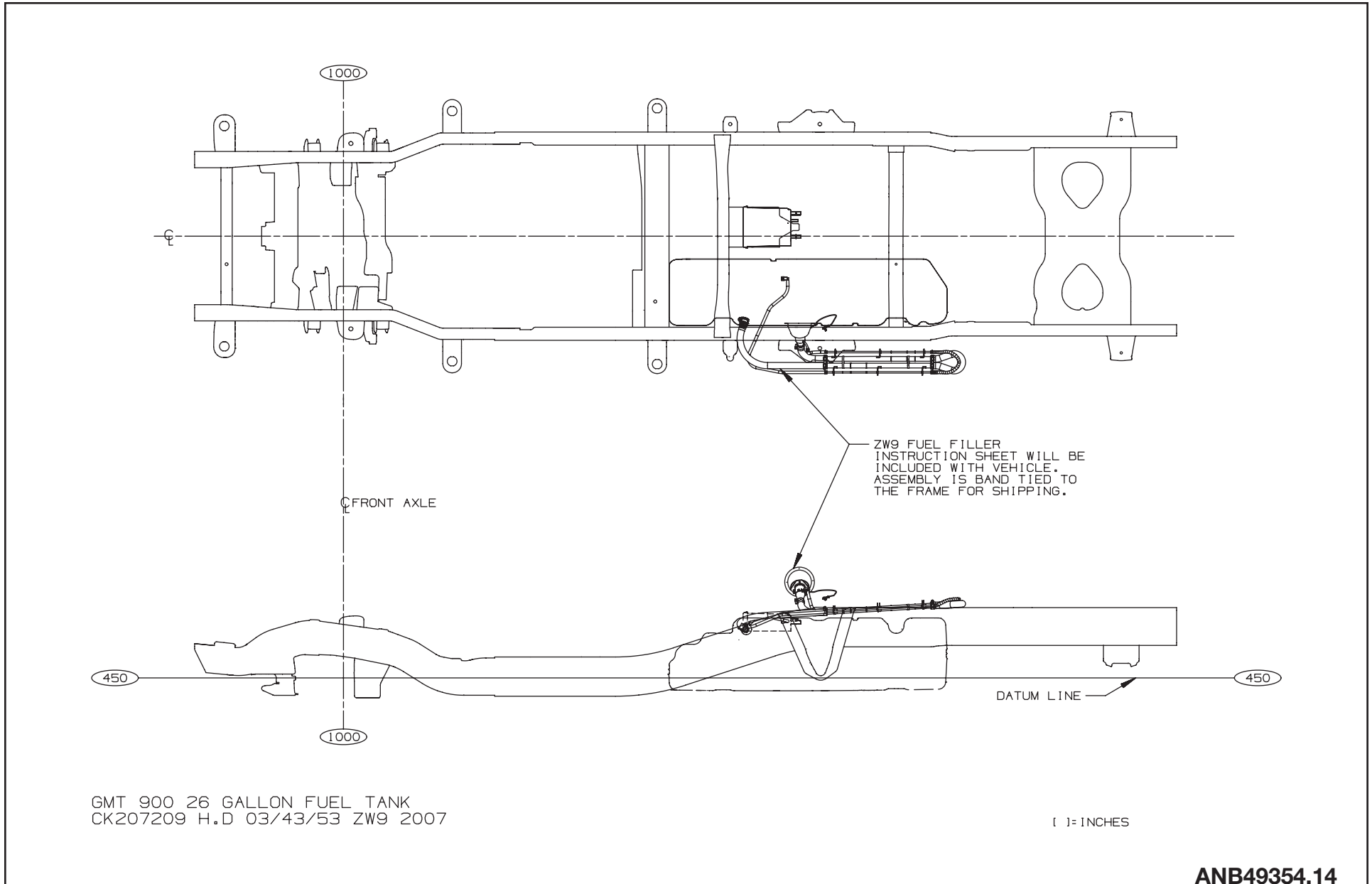

FULL SIZE C/K HD PICKUPS AND CHASSIS-CABS

C/K 31003 / LY6 and LMM - NQZ - Fuel Systems

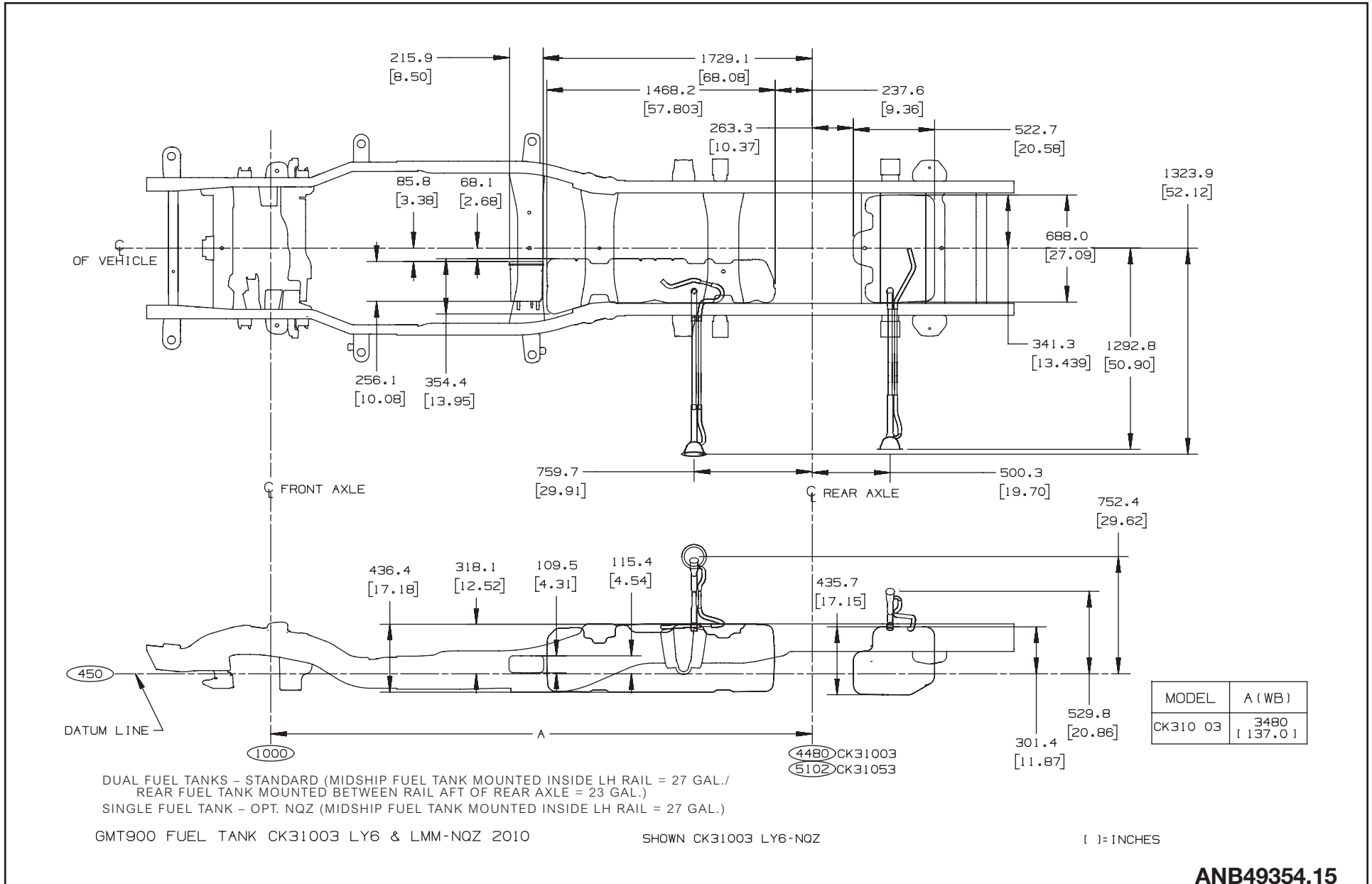

FULL SIZE C/K HD PICKUPS AND CHASSIS-CABS

C/K 31403 / LY6 and LMM - NQZ - Fuel Systems

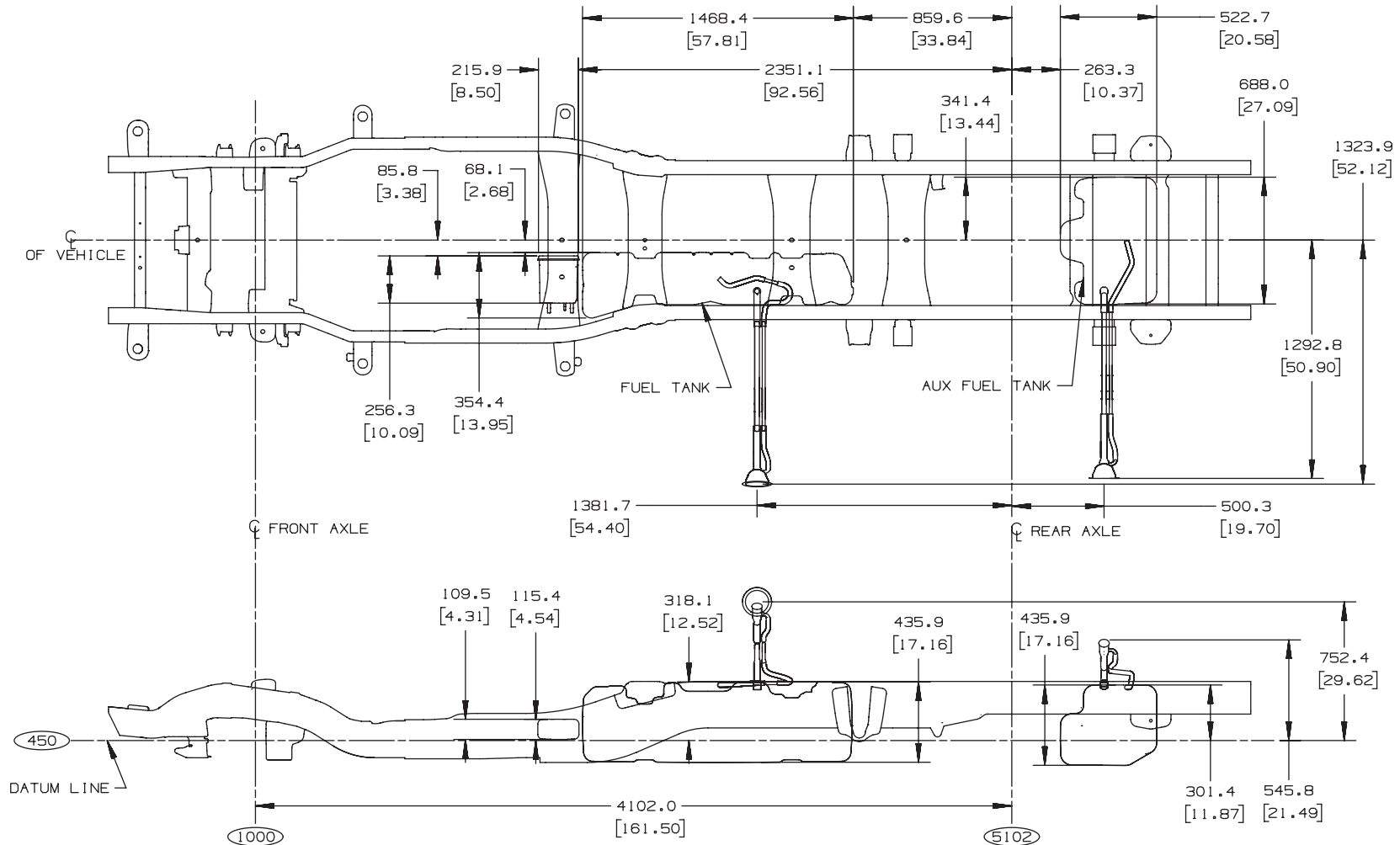

DUAL FUEL TANKS - STANDARD (MIDSHIP FUEL TANK MOUNTED INSIDE LH RAIL = 27 GAL./
 REAR FUEL TANK MOUNTED BETWEEN RAIL AFT OF REAR AXLE = 23 GAL.)
 SINGLE FUEL TANK - OPT. NQZ (MIDSHIP FUEL TANK MOUNTED INSIDE LH RAIL = 27 GAL.)

GMT900 FUEL TANK CK31403 LY6 & LMM-NQZ 2010

[] = INCHES

ANB49354.16

FULL SIZE C/K HD PICKUPS AND CHASSIS-CABS

C/K 207 (43/53) w/LY6 & L96 (6.0L V8) – Exhaust Systems

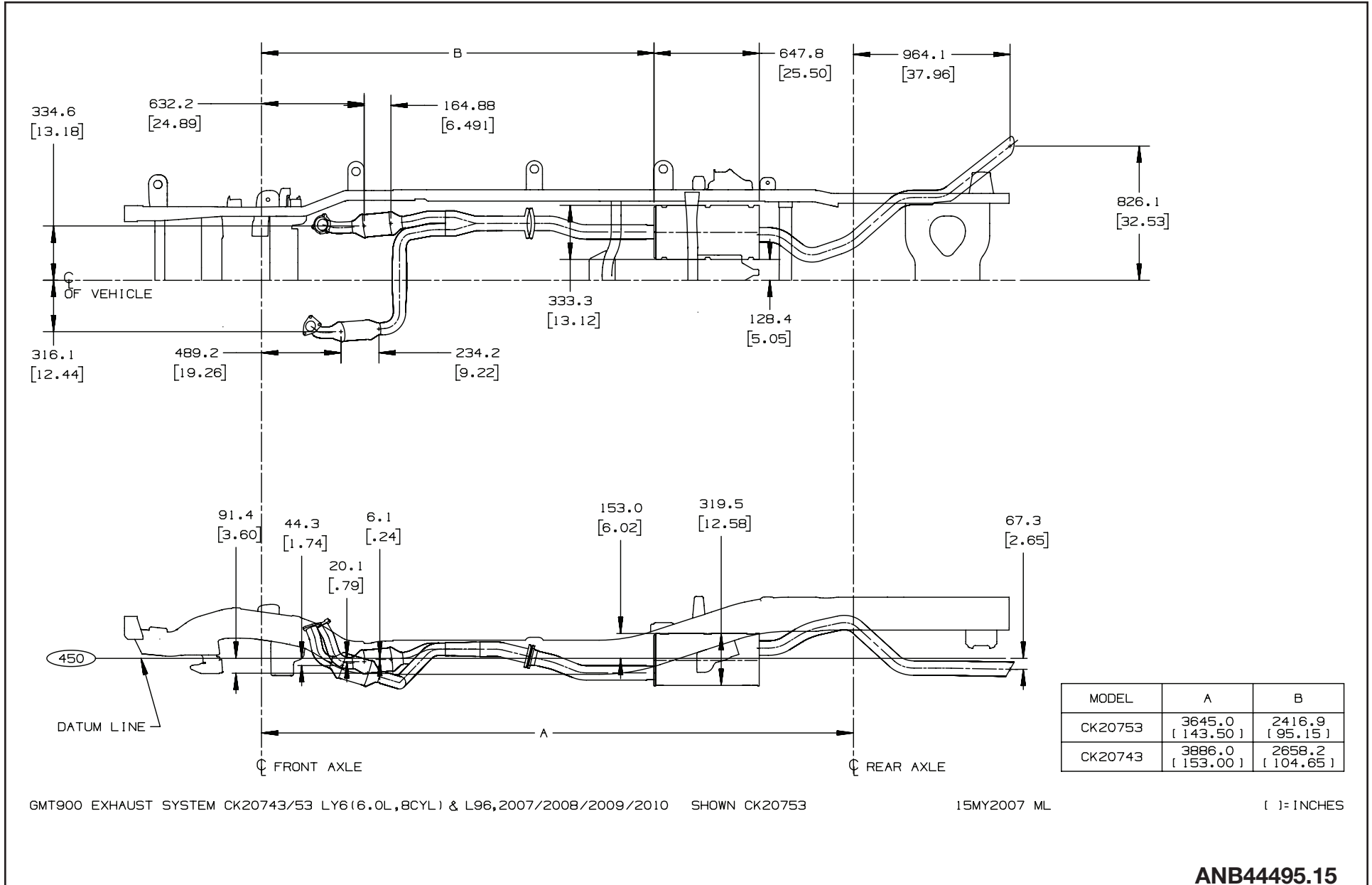

ANB44495.15

FULL SIZE C/K HD PICKUPS AND CHASSIS-CABS

C/K 209/309 (03/43/53) w/LY6 (6.0L V8) & L96 (6.0L V8) / NF4 / NF9 – Exhaust Systems

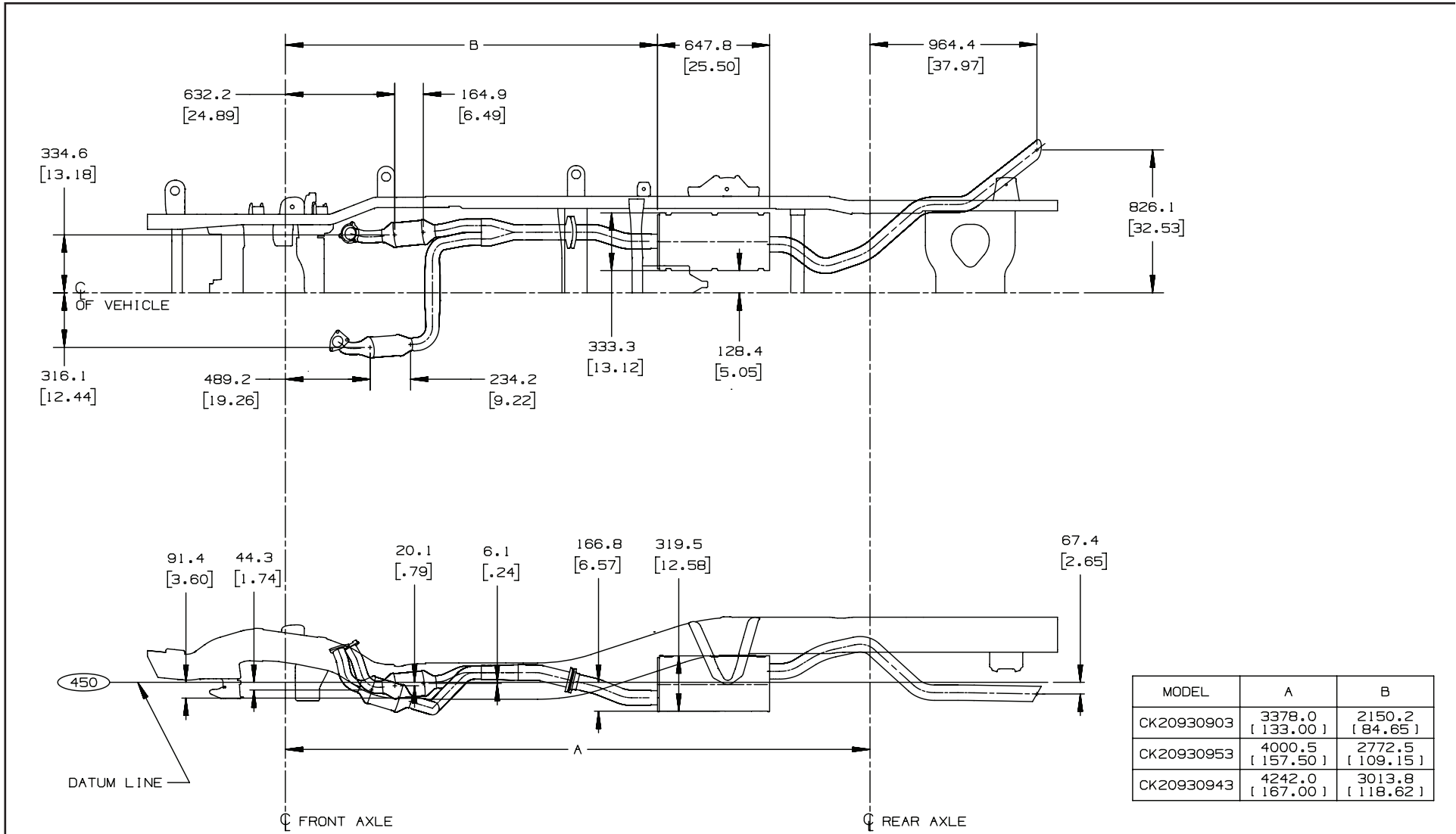

GMT900 EXHAUST SYSTEM CK20930903/43/53 LY6/L96/NF4/NF8 2007/2008/2009/2010 SHOWN CK20930903 15MY2007 ML []= INCHES

ANB44495.16

FULL SIZE C/K HD PICKUPS AND CHASSIS-CABS

C/K 207 (43/53) w/LY6 (6.0L V8) & L96 (6.0L V8) and ZW9 – Exhaust Systems

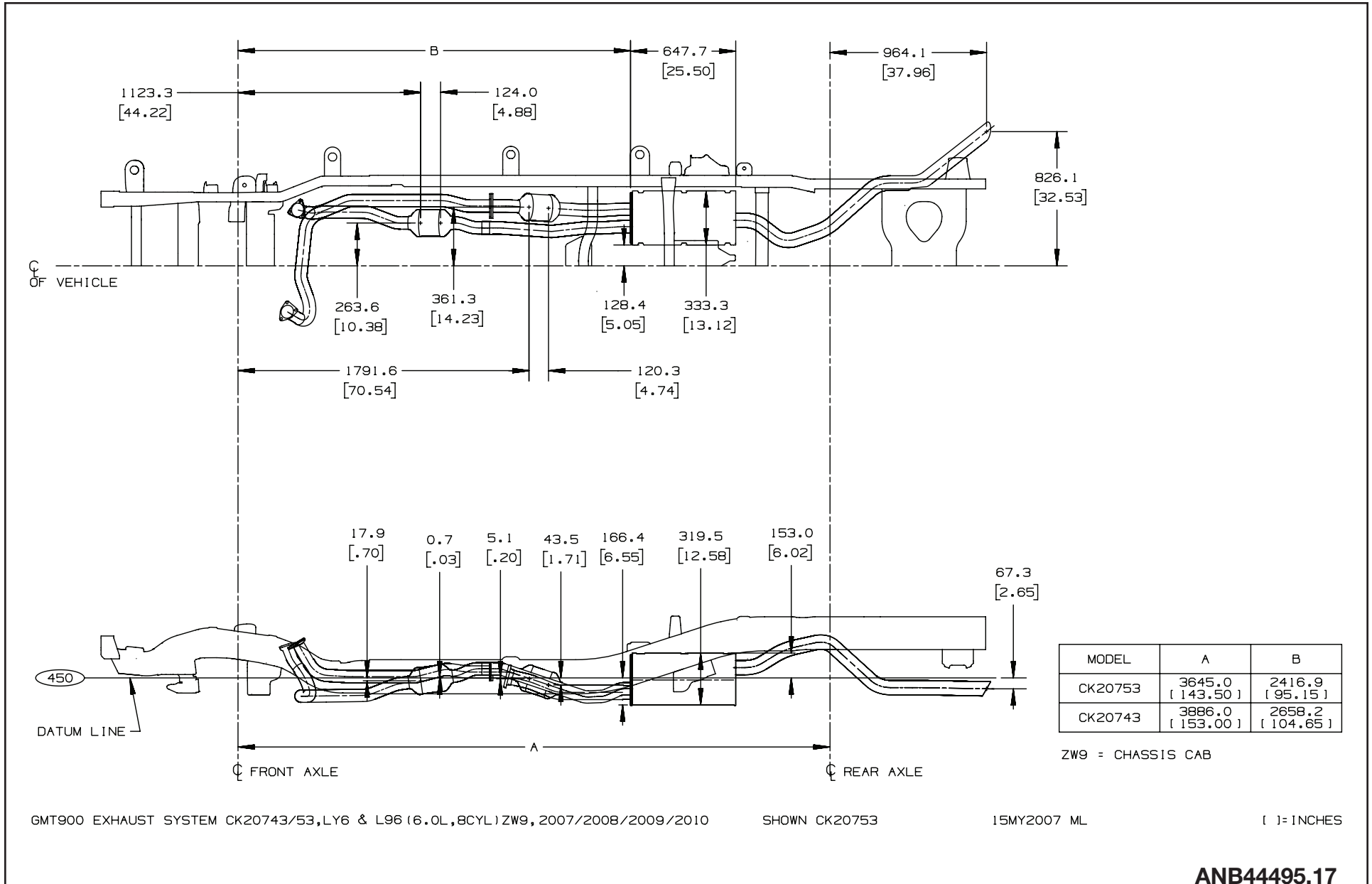

ANB44495.17

FULL SIZE C/K HD PICKUPS AND CHASSIS-CABS

C/K 209/309 (03/43/53) w/LY6 (6.0L V8) & L96 (6.0L V8)/ NF4 / NF9 and ZW9 – Exhaust Systems

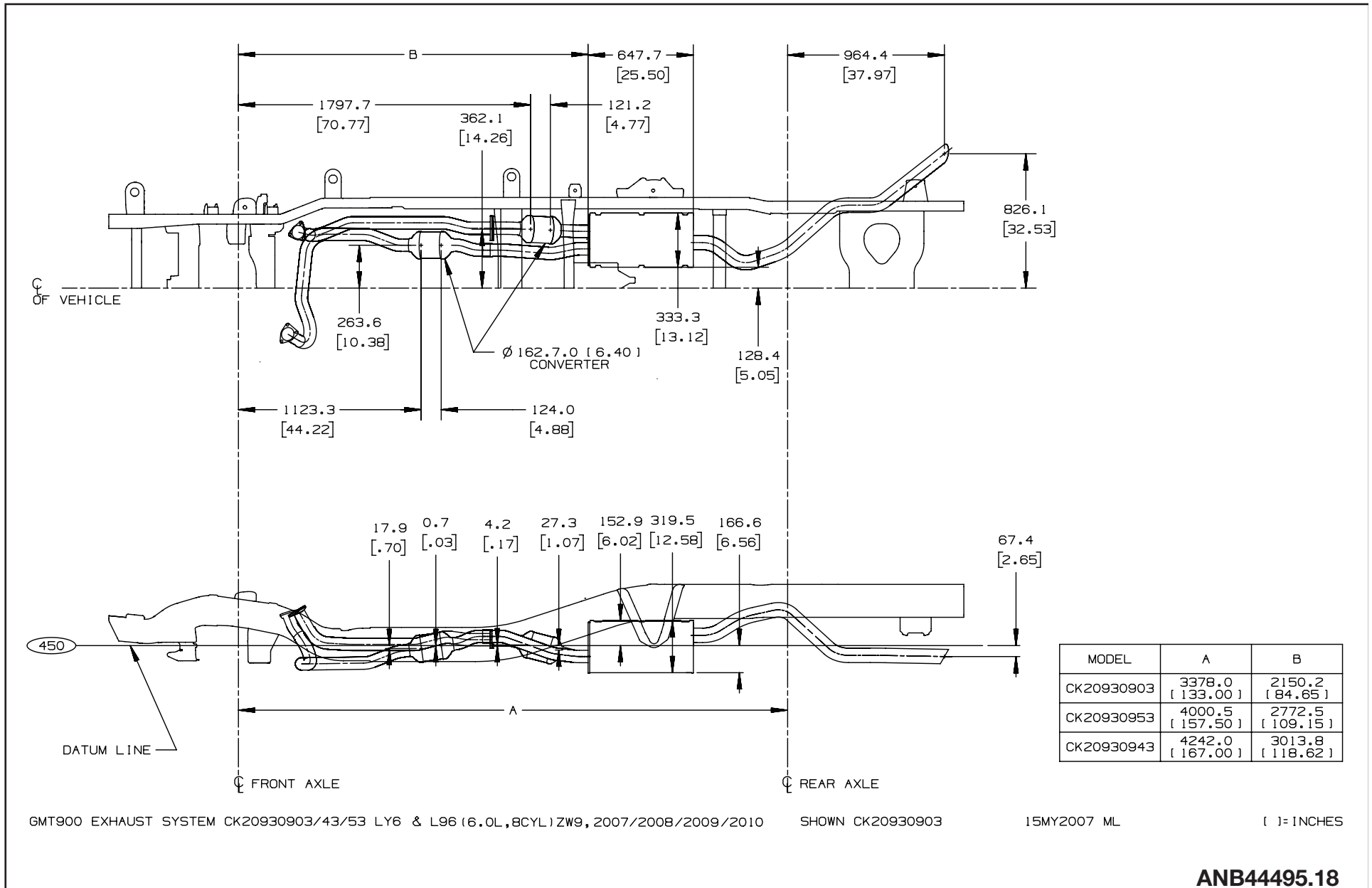

GMT900 EXHAUST SYSTEM CK20930903/43/53 LY6 & L96 (6.0L,8CYL) ZW9, 2007/2008/2009/2010 SHOWN CK20930903 15MY2007 ML [] = INCHES

ANB44495.18

FULL SIZE C/K HD PICKUPS AND CHASSIS-CABS

C/K 207 (43/53) w/LMM – Exhaust Systems

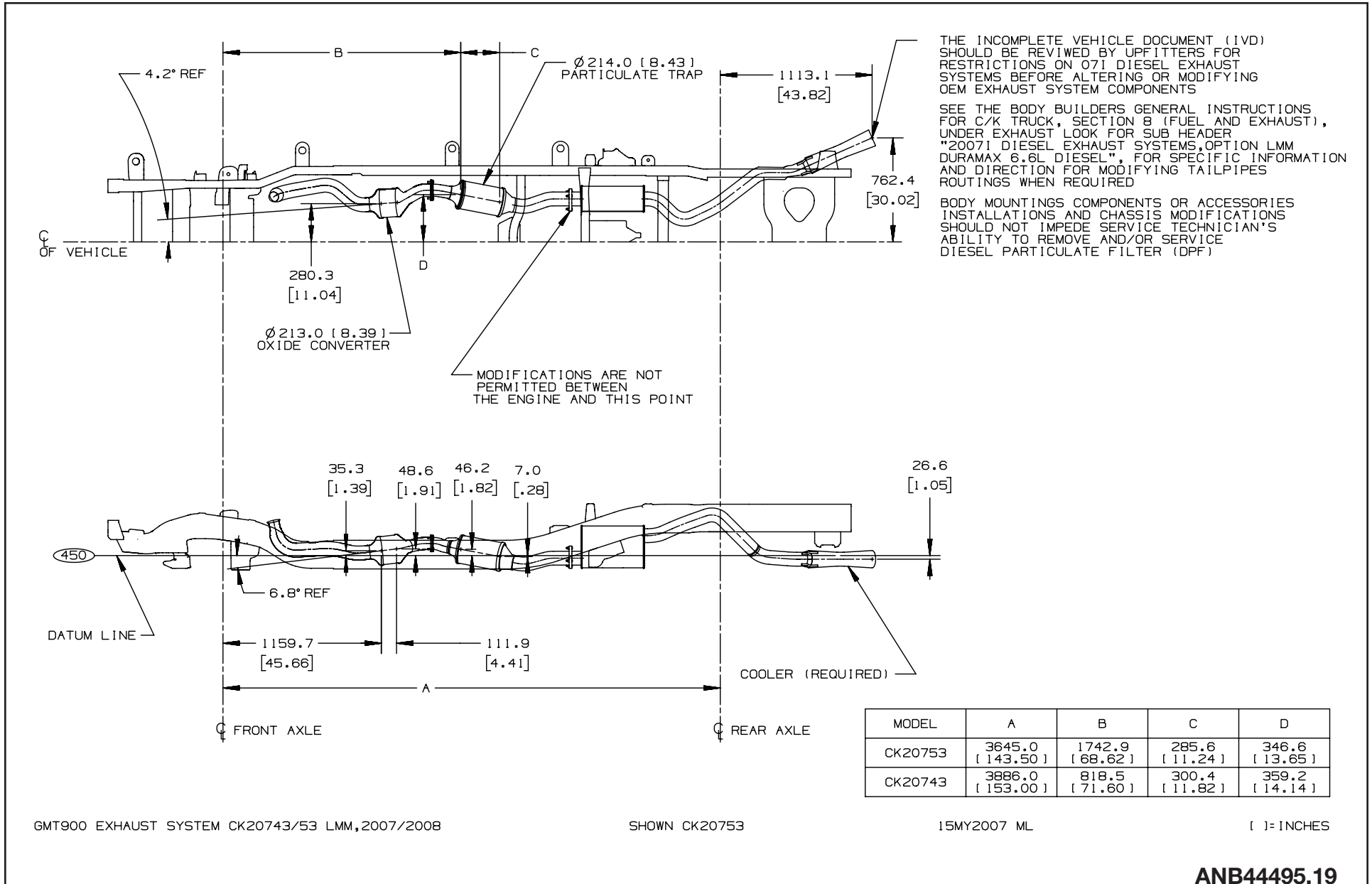

FULL SIZE C/K HD PICKUPS AND CHASSIS-CABS

C/K 209/309 (03/43/53) w/LMM – Exhaust Systems

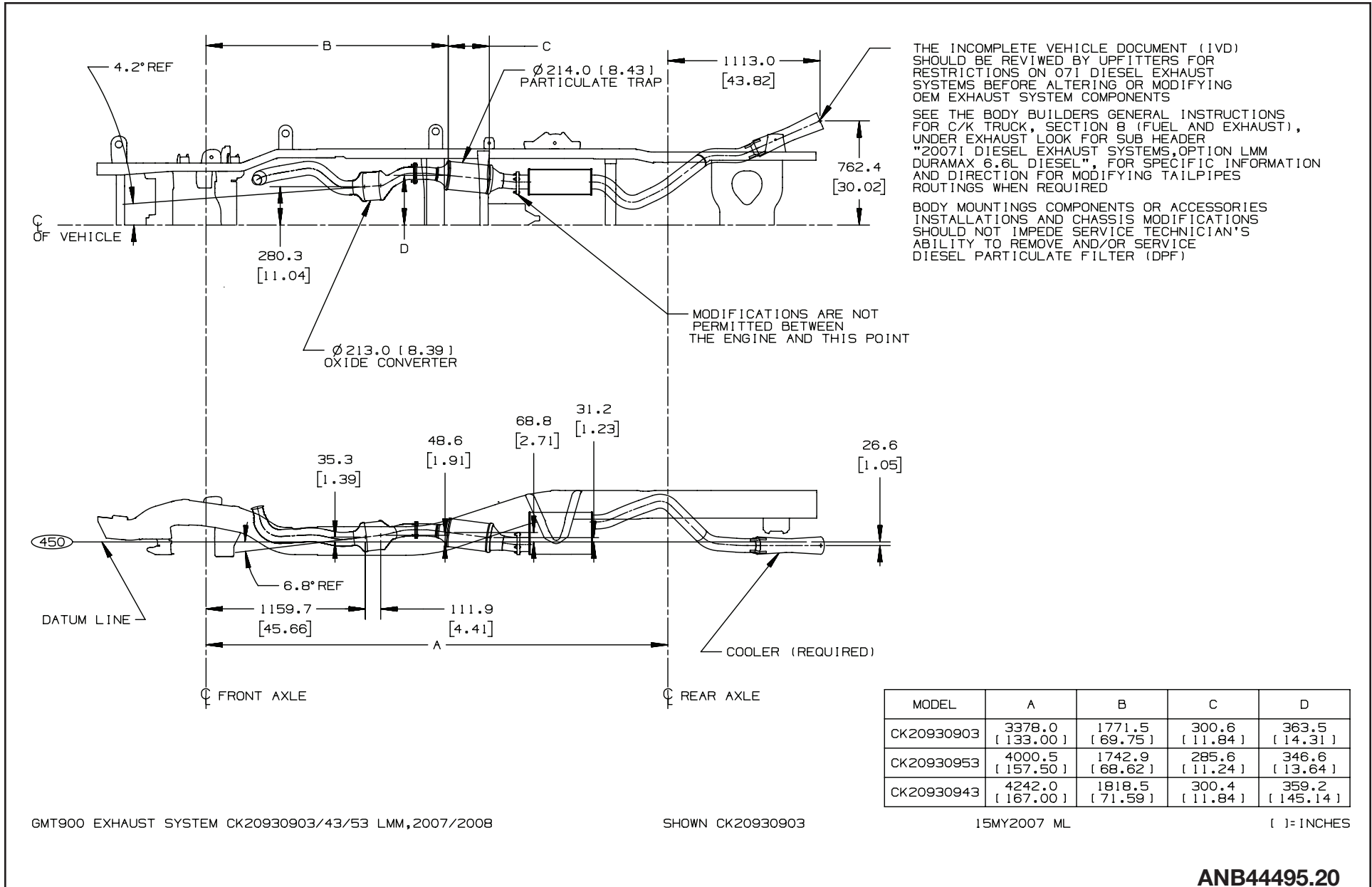

FULL SIZE C/K HD PICKUPS AND CHASSIS-CABS

C/K 310 (03) w/LY6 (6.0L V8) and ZW9 – Exhaust Systems

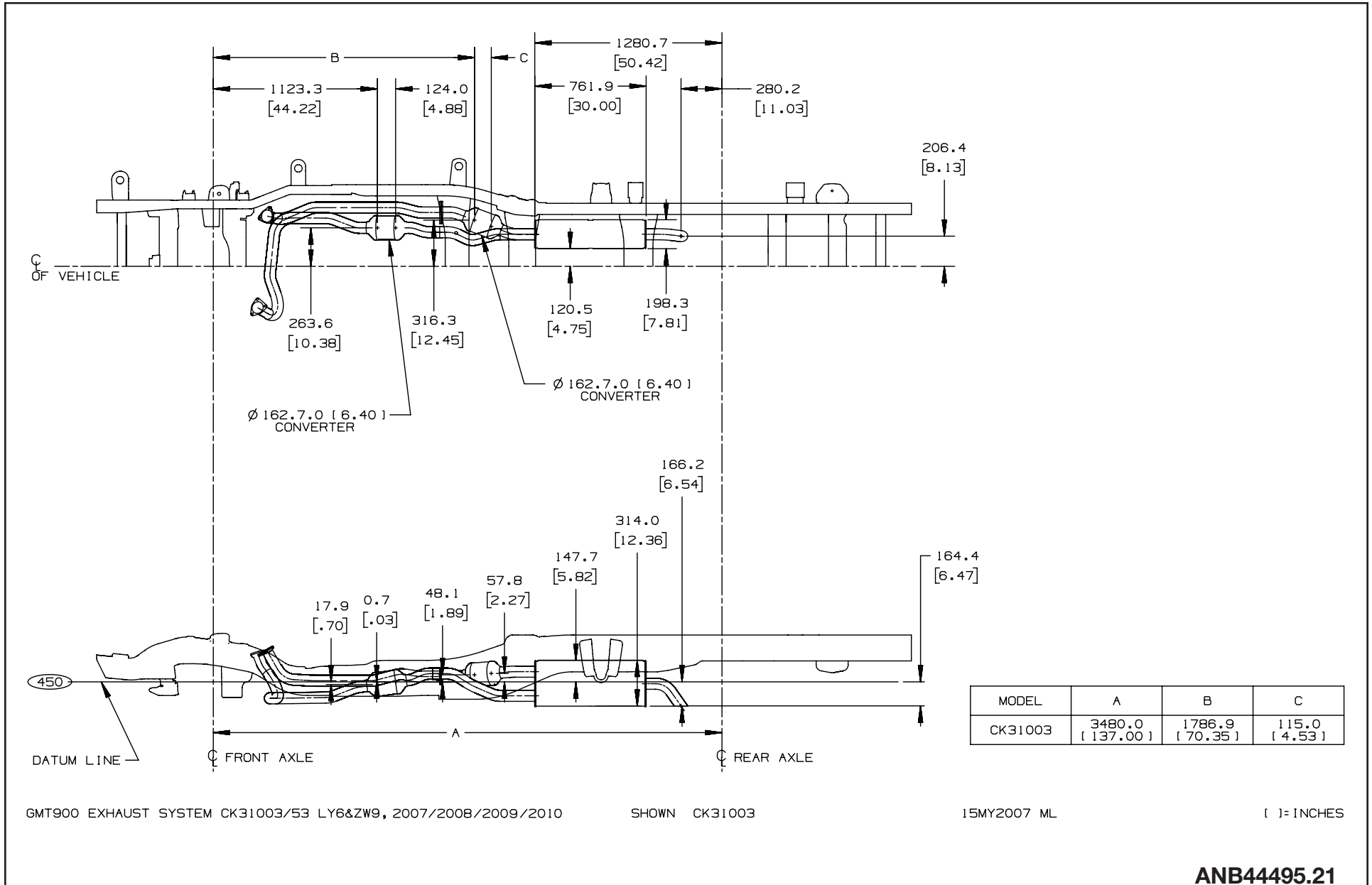

ANB44495.21

FULL SIZE C/K HD PICKUPS AND CHASSIS-CABS

C/K 31403 w/LY6 (6.0L V8) and ZW9 – Exhaust Systems

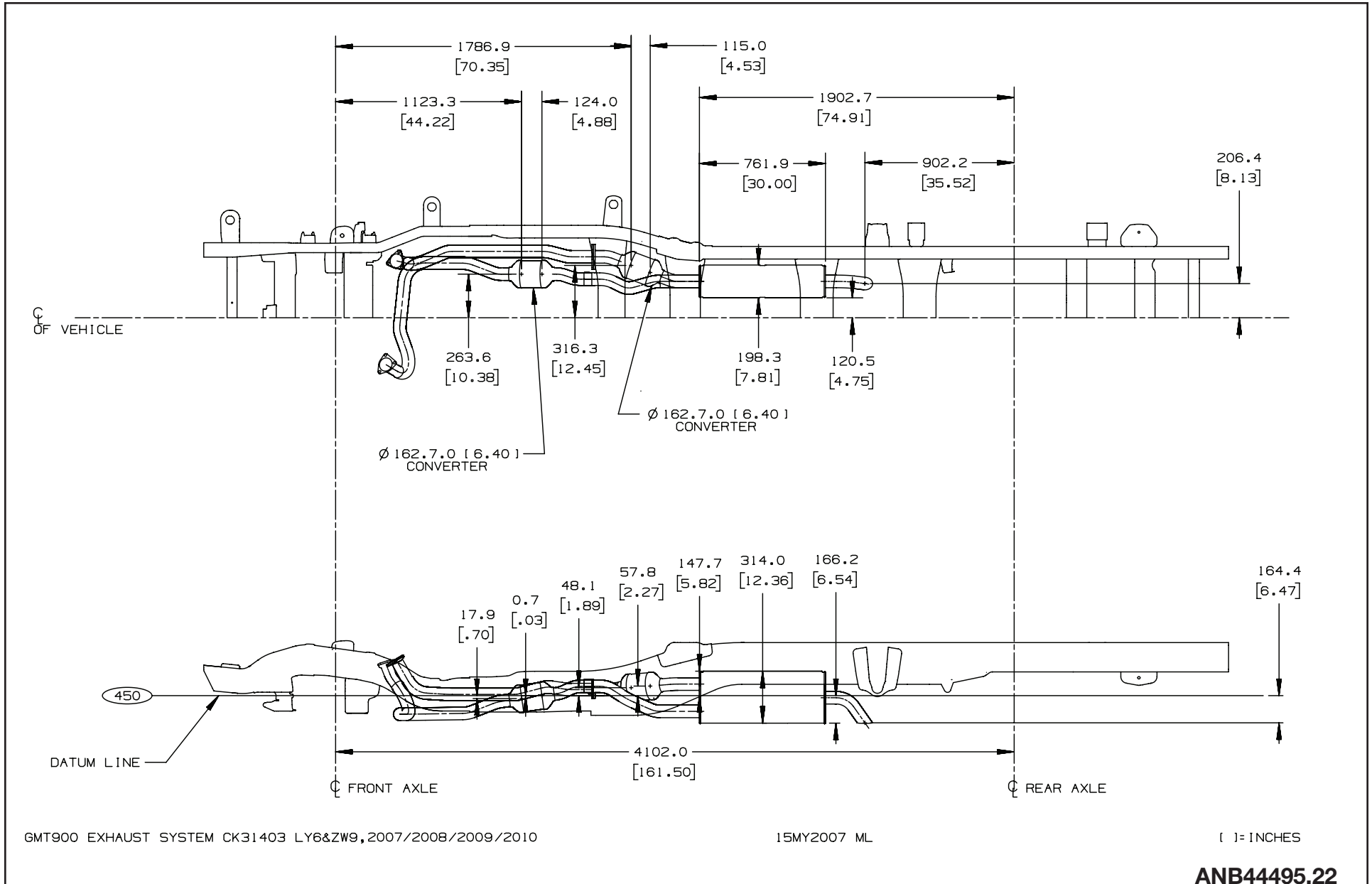

ANB44495.22

FULL SIZE C/K HD PICKUPS AND CHASSIS-CABS

C/K 310 (03/53) w/LMM and ZW9 – Exhaust Systems

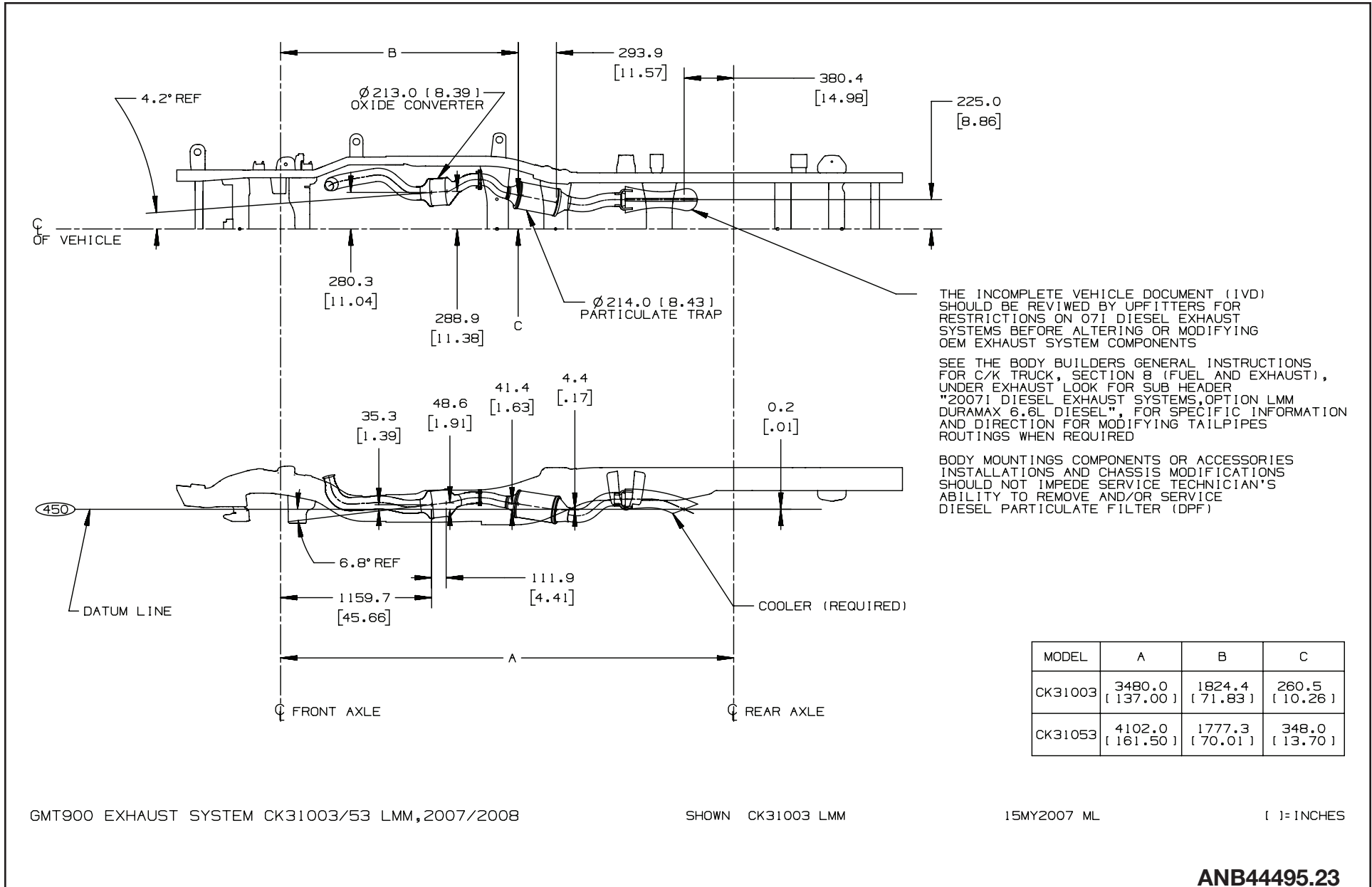

ANB44495.23

FULL SIZE C/K HD PICKUPS AND CHASSIS-CABS

C/K 31403 w/LMM and YF2 (-YF2) – Exhaust Systems

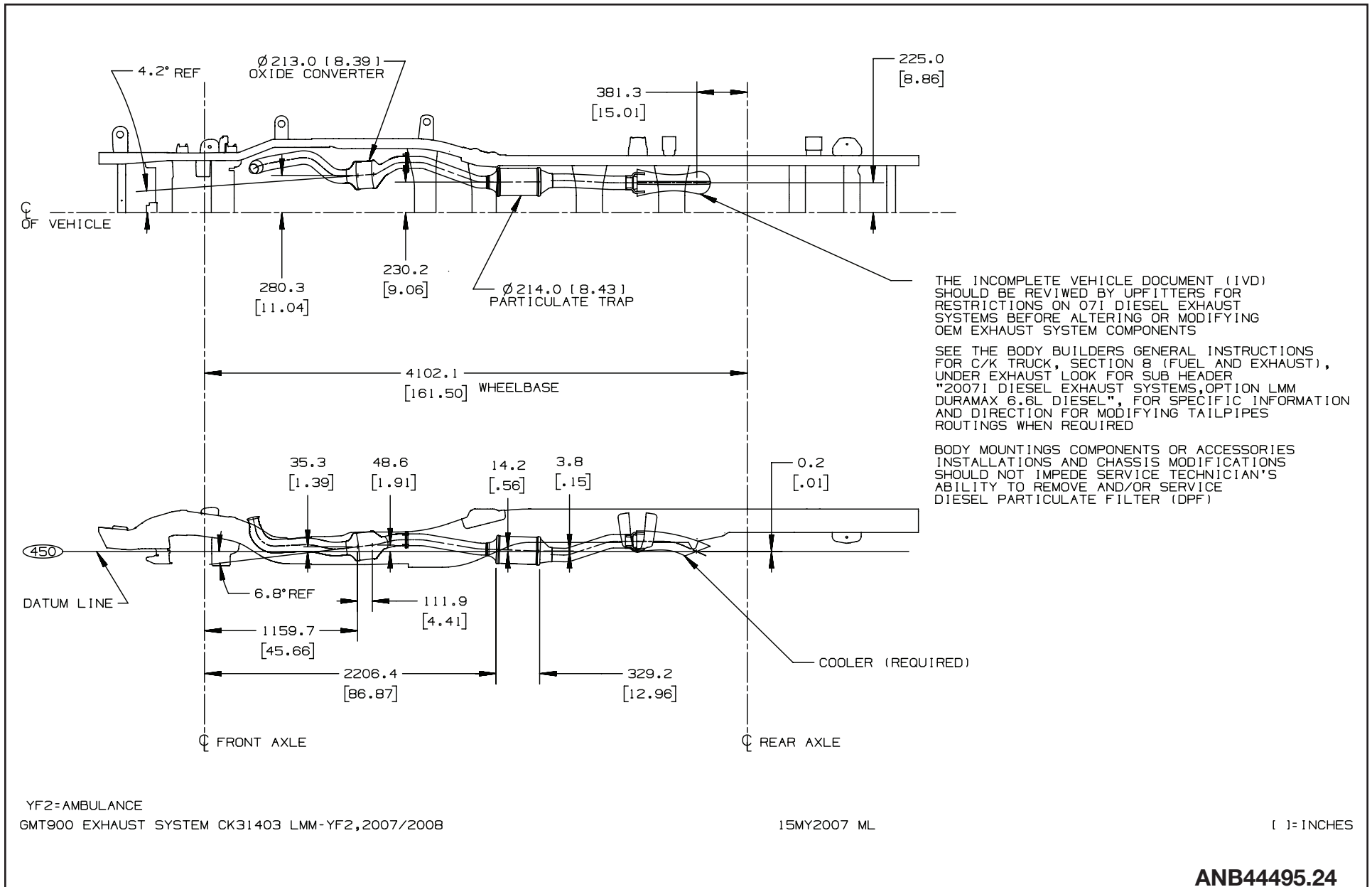

FULL SIZE C/K HD PICKUPS AND CHASSIS-CABS

C/K 31403 w/LMM and YF2 - Exhaust Systems

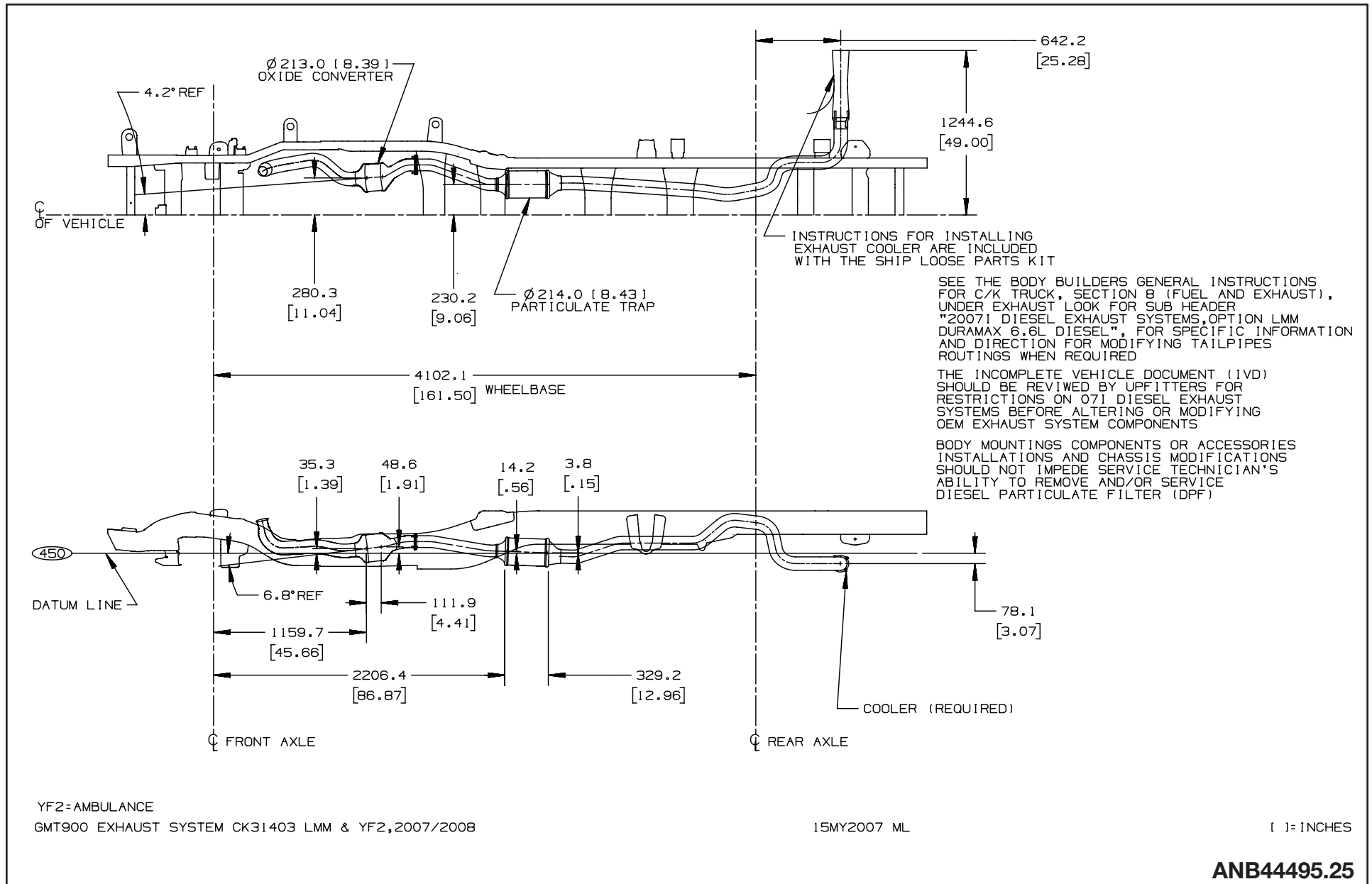

FULL SIZE C/K HD PICKUPS AND CHASSIS-CABS

Muncie - PTO

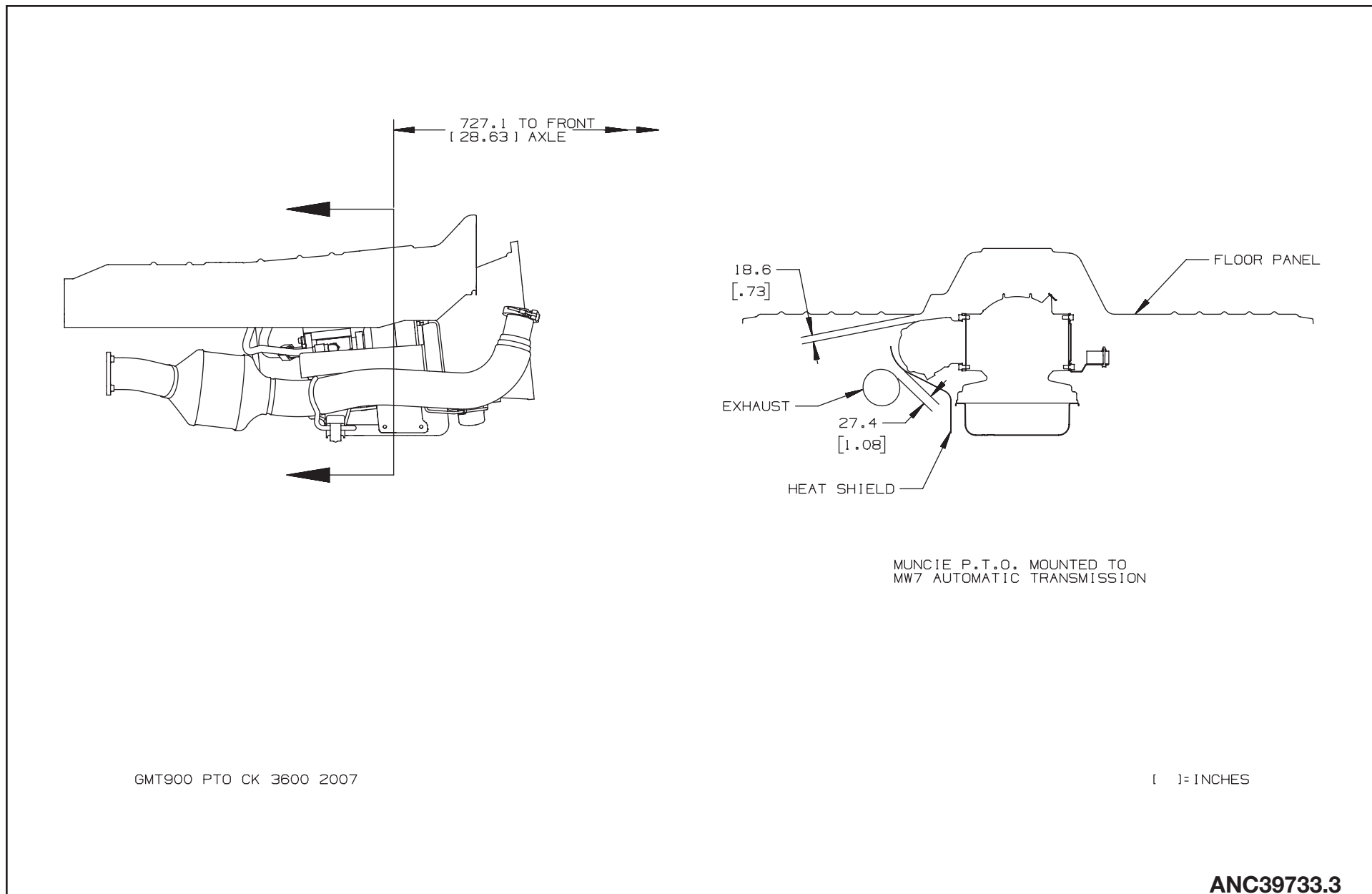

ANC39733.3

FULL SIZE C/K HD PICKUPS AND CHASSIS-CABS

Chelsea - PTO

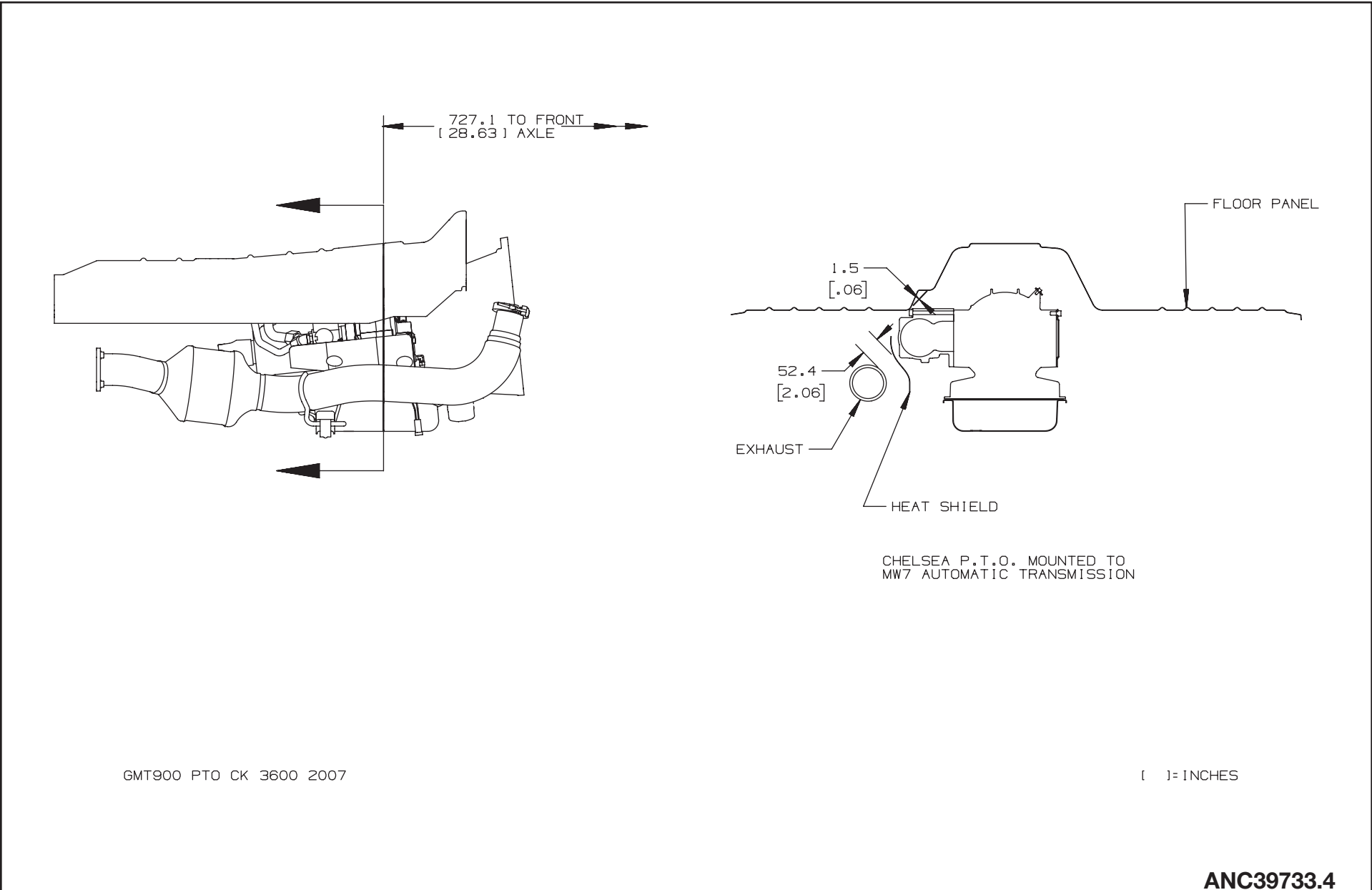

ANC39733.4